

Boomtown Rats - I Don't Like Mondays

♩ = 132,006805 ♩ = 132,006805

Alto Saxophone

Timpani

Handclap

Upright Bass

Quintus

Tape Sampler Keyboard [Strings]

Tape Sampler Keyboard [Strings]

Synth Strings

FX 5 (Brightness)

♩ = 132,006805 ♩ = 132,006805

Viola

Viola

Viola

Violoncello

Contrabass

Solo

2

Solo

Solo

6

♩ = 134,000351

Timp.

Vla.

Vc.

Cb.

Solo

9

♩ = 136,012482

Timp.

Vc.

Cb.

Solo

11 $\text{♩} = 138,007492$ $\text{♩} = 140,000473$ ³

Timp.

U. Bass

Vc.

Cb.

Solo

13 $\text{♩} = 142,013184$ $\text{♩} = 144,019592$ $\text{♩} = 146,017380$ $\text{♩} = 148,020233$

Timp.

U. Bass

Vc.

Cb.

Solo

15 $\text{♩} = 150,000000$ $\text{♩} = 152,017654$

Timp.

U. Bass

Vla.

Vc.

Cb.

Solo

17

U. Bass

Vla.

Vc.

Cb.

Solo

19 $\text{♩} = 155,021530$ $\text{♩} = 142,013184$

Alto Sax.

H.C.

U. Bass

Solo

22

Alto Sax.

U. Bass

Solo

25

Alto Sax.

U. Bass

Solo

28

Alto Sax.

U. Bass

Q.

Solo

31

Alto Sax.

U. Bass

Q.

Solo

34 $\text{♩} = 136,012482 = 130,07500000218,00686,004623 = 142,01318$

Alto Sax.

Timp.

U. Bass

Q.

Solo

$\text{♩} = 136,012482 = 130,07500000218,00686,004623 = 142,01318$

37

Alto Sax.

Timp.

Q.

Vc.

Cb.

Solo

40

Alto Sax.

Timp.

Q.

Vc.

Cb.

Solo

42

Alto Sax.

Timp.

Vla.

Vla.

Vc.

Cb.

Solo

44 $\text{♩} = 148,020232,01765456,010300 \text{♩} = 160,000000$

Alto Sax.

Timp. $\overbrace{6} \quad \overbrace{3} \quad \overbrace{3} \quad \overbrace{3} \quad \overbrace{3}$

Vla. $\text{♩} = 148,020232,01765456,010300 \text{♩} = 160,000000$

Vla.

Vc.

Cb.

Solo

46 $\text{♩} = 144,019592 \text{♩} = 124,002623184 \text{♩} = 144,019592 \text{♩} = 148,020233$

Alto Sax.

Timp.

Vla. $\text{♩} = 144,019592 \text{♩} = 124,002623184 \text{♩} = 144,019592 \text{♩} = 148,020233$

Vla.

Vc.

Cb.

Solo

50 ♩ = 152,017654 ♩ = 146,017380

Alto Sax.

H.C.

U. Bass

Solo

53

Alto Sax.

U. Bass

Solo

56

Alto Sax.

U. Bass

Solo

59

Alto Sax.

U. Bass

Q.

Solo

62

Alto Sax.

U. Bass

Q.

Solo

65

Alto Sax.

Timp.

U. Bass

Q.

Solo

68

Alto Sax.

Timp.

Q.

Vc.

Cb.

Solo

145,0145,020473 = 130,012489

146,017380

146,017380

Two double bar lines are present on the left side of the score, one between measures 62 and 65, and another between measures 65 and 68.

71

Alto Sax.

Timp.

Q.

Vc.

Cb.

Solo

73

Alto Sax.

Timp.

Vla.

Vla.

Vc.

Cb.

Solo

75

Alto Sax.

Timp.

Vla.

Vla.

Vc.

Cb.

Solo

77

Alto Sax.

Timp.

U. Bass

Vla.

Vla.

Vc.

Cb.

Solo

79

Alto Sax.

U. Bass

Vla.

Vla.

Vc.

Cb.

Solo

81

U. Bass

Syn. Str.

Vla.

Vla.

Vc.

Cb.

Solo

U. Bass

Syn. Str.

Vln.

Vln.

Solo

Solo

Solo

Solo

Alto Sax.

Solo

Alto Sax.

Solo

Alto Sax.

Solo

83

85

87

88

89

90

91

93

Alto Sax.
Tape Smp. Str.
Tape Smp. Str.
Syn. Str.
Vla.
Vla.
Vc.
Solo

95

Alto Sax.
Tape Smp. Str.
Tape Smp. Str.
Syn. Str.
Solo

97 $\text{♩} = 98,004163007629,006889$

Alto Sax.

U. Bass

FX 5

Vla.

Vla.

Vc.

Solo

100 $\text{♩} = 122,005524015900$ $\text{♩} = 136,012482$

Alto Sax.

U. Bass

FX 5

Vla.

Vla.

Vc.

Cb.

Solo

$\text{♩} = 130,015900$ $\text{♩} = 122,005524$ $\text{♩} = 136,012482$

103

♩ = 132,011459 ♩ = 126,000130 ♩ = 118,001860 ♩ = 105150

Alto Sax.

U. Bass

FX 5

Vla.

Vla.

Vc.

Cb.

Solo

106

♩ = 114,001889 ♩ = 123,003500 ♩ = 126,000301 ♩ = 136,012482 ♩ = 142,013184

Alto Sax.

U. Bass

Vla.

Vla.

Vc.

Solo

110 ♪ = 144,019592 146,017380 ♪ = 140,000473

Alto Sax.

U. Bass

Vla.

Vla.

Vc.

Solo

113 ♪ = 142,013184 ♪ = 144,019592

Alto Sax.

U. Bass

Q.

Vla.

Vla.

Vc.

Solo

116

Alto Sax.

U. Bass

Q.

Vla.

Vla.

Vc.

Solo

118

Alto Sax.

U. Bass

Q.

Vla.

Vla.

Vc.

Solo

121

$\text{♩} = 138,0074920,015900 \quad \text{♩} = 214,00015306528748,020233$

Alto Sax.

Timp.

U. Bass

Q.

Vla.

Vla.

Vc.

Solo

124

Alto Sax.

Timp.

Q.

Vc.

Cb.

Solo

127

Alto Sax.

Timp.

Q.

Vla.

Vla.

Vc.

Cb.

Solo

- Alto Sax.**: Treble clef, key signature of one flat. Measure 127 has a half note G4. Measure 128 has a quarter note G4, quarter note A4, quarter note B4, and quarter note C5.
- Timp.**: Bass clef. Measure 127 has a whole rest. Measure 128 has a quarter note G2, quarter note A2, quarter note B2, and quarter note C3.
- Q.**: Treble clef, 8va. Measure 127 has a whole rest. Measure 128 has a quarter note G4, quarter note A4, quarter note B4, and quarter note C5.
- Vla.**: Treble clef, 15/16. Measure 127 has a whole rest. Measure 128 has a quarter note G4, quarter note A4, quarter note B4, and quarter note C5.
- Vla.**: Treble clef, 15/16. Measure 127 has a whole rest. Measure 128 has a quarter note G4, quarter note A4, quarter note B4, and quarter note C5.
- Vc.**: Bass clef. Measure 127 has a quarter note G2, quarter note A2, quarter note B2, and quarter note C3. Measure 128 has a quarter note G2, quarter note A2, quarter note B2, and quarter note C3.
- Cb.**: Bass clef. Measure 127 has a whole note G2. Measure 128 has a whole note G2.
- Solo**: Treble clef. Measure 127 has a whole note G4. Measure 128 has a whole note G4.

129

Alto Sax.

Timp.

Q.

Vla.

Vla.

Vc.

Cb.

Solo

- Alto Sax.**: Melodic line in treble clef with a key signature of one flat.
- Timp.**: Percussion part in bass clef.
- Q.**: Piano accompaniment in treble clef, featuring chords and eighth notes.
- Vla. (Violin I)**: Treble clef with a key signature of one sharp, playing a rhythmic pattern.
- Vla. (Violin II)**: Treble clef with a key signature of one flat, playing a rhythmic pattern.
- Vc.**: Viola part in bass clef with a key signature of one flat.
- Cb.**: Cello part in bass clef with a key signature of one flat.
- Solo**: Solo part in treble clef with a key signature of one flat, including guitar tablature below the staff.

131

Alto Sax.

Timp.

Q.

Vln.

Vln.

Vcl.

Cb.

Solo

133

Alto Sax.

Timp.

Q.

Vln.

Vln.

Vcl.

Cb.

Solo

135

Alto Sax.

Timp.

Q.

Vla.

Vla.

Vc.

Cb.

Solo

137

Alto Sax.

Timp.

Vla.

Vla.

Vc.

Cb.

Solo

♩ = 150,000000152,017654 ♯ = 154,000153 ♯ = 156,010300

♩ = 150,000000152,017654 ♯ = 154,000153 ♯ = 156,010300

140 $\text{♩} = 158,021688000000$ $\text{♩} = 164,0689182161$ $\text{♩} = 48,000000$ $\text{♩} = 120,000000$

Alto Sax.

Timp.

Vla.

Vla.

Vc.

Cb.

Solo

143 $\text{♩} = 116,001383005350$ $\text{♩} = 00840001495$

FX 5

Solo

146

Timp.

U. Bass

FX 5

Vla.

Vc.

Cb.

Solo

148

Timp.

U. Bass

Vla.

Vc.

Cb.

Solo

149

Timp.

U. Bass

Vla.

Vc.

Cb.

Solo

Boomtown Rats - I Don't Like Mondays

Alto Saxophone

Alto Saxophone

50 ♩ = 152,017654 ♩ = 146,017380

55

60

63

67 ♩ = 144,003621731822,01146,017380

72

78

90

94

97 ♩ = 98,00403,0076219,006889

Alto Saxophone

100 $\text{♩} = 122,005124,000252,000130 \text{♩} = 136,012482$

103 $\text{♩} = 132,011459 \text{♩} = 126,001138,006866,005150 \text{♩} = 118,006869$

107 $\text{♩} = 122,005124,000252,000130 \text{♩} = 130,015900,02482 = 142,014082,059246,017080,0473$

112 $\text{♩} = 142,013184 \text{♩} = 144,019592$

116

119 $\text{♩} = 138,007092,0215900$

123 $\text{♩} = 124,080000,0072878,020233$

128

132

137 $\text{♩} = 150,000600,017654 = 154,00016300 = 160,019000$

4

Alto Saxophone

142 ♩ = 120,000000

♩ = 116,000000 318,005356 ♩ = 104,000000

2 5

150

2

Timpani

74

76

19

98

$\text{♩} = 114,006889$ $\text{♩} = 123,0055640082$ $\text{♩} = 132,01265008,0068,065+5014,0008,025,0025126,0001,01$

109

$\text{♩} = 136,01248131,0195,017,800473$ $\text{♩} = 142,013184,019592$ $\text{♩} = 138,030401591,09,02085027233$

124

129

134

$\text{♩} = 150,000000$ $\text{♩} = 152,017654$

139

$\text{♩} = 154,000153$ $\text{♩} = 156,01358,021988$ $\text{♩} = 160,000000$ $\text{♩} = 168,01248,000000$

142

$\text{♩} = 120,000000$ $\text{♩} = 116,008,005,350000$ $\text{♩} = 84,001495$

148

Timpani

3

149

150

2

Handclap

Boomtown Rats - I Don't Like Mondays

Handclap notation for "I Don't Like Mondays" by Boomtown Rats. The notation consists of seven staves, each representing a measure of clapping. Above each staff are rhythmic values (e.g., 132,006805) and a measure number (e.g., 3, 4, 3, 4, 4, 2). The notation uses vertical lines and beams to indicate the timing and duration of claps.

Upright Bass

78

84

101

109

115

121

139

150

Boomtown Rats - I Don't Like Mondays

Quintus

♩ = 132,006805 ♩ = 132,006805 ♩ = 134,000351 ♩ = 136,012482 ♩ = 138

3

12 ♩ = 140,000473 ♩ = 121,8011650178000 ♩ = 152,0517021530 ♩ = 142,013184

4 8

29

35 ♩ = 136,012082159004,00098018462B3184

40 ♩ = 148,020233 ♩ = 151,46,065480

3 8

49

63 ♩ = 144,040500012182459

68 ♩ = 146,017380

73 ♩ = 98,00100000889 ♩ = 121,0051090082 ♩ = 132,0261060130

24 3 2

105 ♩ = 118,006805 ♩ = 101,4,08089952020522010159,01230141,8146,0147,800473 ♩ = 142,013184

3

2

Quintus

115 ♩ = 144,019592

♩ = 138,007302159024,008202365,080233

121

126

131

136

♩ = 150,000002,0#7654,000156,0#0358,02#168,000008,01:

141

♩ = 48,000000 ♩ = 120,000000

♩ = 116,000003005356 ♩ = 100,0000005

Boomtown Rats - I Don't Like Mondays

Tape Sampler Keyboard [Strings]

$\text{♩} = 132,006805$ $\text{♩} = 132,006805$ $\text{♩} = 134,000351$ $\text{♩} = 136,012482$ $\text{♩} = 138$

3 4 3 4 3 4 2

$\text{♩} = 140,000473$ $\text{♩} = 141,001659$ $\text{♩} = 142,000000$ $\text{♩} = 152,015632$ $\text{♩} = 1530$ $\text{♩} = 142,013184$ $\text{♩} = 136,012482$ $\text{♩} = 138$

4 15

$\text{♩} = 124,008352$ $\text{♩} = 128,006142$ $\text{♩} = 138,020451$ $\text{♩} = 139,000952$ $\text{♩} = 142,019592$ $\text{♩} = 148,020236$ $\text{♩} = 17654$

9

$\text{♩} = 146,017380$ $\text{♩} = 144,019592$ $\text{♩} = 142,013184$ $\text{♩} = 15980$

16 26

$\text{♩} = 148,020236$ $\text{♩} = 149,000952$ $\text{♩} = 152,015632$ $\text{♩} = 1530$ $\text{♩} = 142,013184$ $\text{♩} = 136,012482$ $\text{♩} = 138$

3 2

$\text{♩} = 132,012540$ $\text{♩} = 130,08065$ $\text{♩} = 141,001659$ $\text{♩} = 142,000000$ $\text{♩} = 135,002482$ $\text{♩} = 146,017380$ $\text{♩} = 142,013184$

3

$\text{♩} = 144,019592$ $\text{♩} = 138,007392$ $\text{♩} = 129,000125$ $\text{♩} = 168,005287$ $\text{♩} = 20253$ $\text{♩} = 156,00105$ $\text{♩} = 146,017380$ $\text{♩} = 142,013184$

7 15

$\text{♩} = 158,000000$ $\text{♩} = 108,012000$ $\text{♩} = 120,000000$ $\text{♩} = 116,000130$ $\text{♩} = 156,000840$ $\text{♩} = 1495$

3 5

2

Boomtown Rats - I Don't Like Mondays

Tape Sampler Keyboard [Strings]

♩ = 132,006805 ♩ = 132,006805 ♩ = 134,000351 ♩ = 136,012482 ♩ = 138

3 2

12 ♩ = 140,004273 ♩ = 141,0165078 ♩ = 142,000000 ♩ = 152,015532 ♩ = 1530 ♩ = 142,013184 ♩ = 136,012482 ♩ = 125900

4 15

36 ♩ = 124,0083528 ♩ = 14236 ♩ = 138525451 ♩ = 14009592 ♩ = 142,019592 ♩ = 148,020236 ♩ = 17654

9

51 ♩ = 146,017380 ♩ = 144,019592 ♩ = 1415980

16 26

95 ♩ = 98,0064076 ♩ = 89 ♩ = 123,00521082

3 2

107 ♩ = 132,01254081 ♩ = 1068065 ♩ = 101,0208895 ♩ = 106500 ♩ = 1359002482 ♩ = 1465017380 ♩ = 142,013184

3

115 ♩ = 144,019592 ♩ = 138,007392 ♩ = 12900 ♩ = 12520 ♩ = 168600 ♩ = 128702 ♩ = 12300 ♩ = 16200 ♩ = 17654 ♩ = 156,00105

7 15

140 ♩ = 158,000000 ♩ = 1420000 ♩ = 120,000000 ♩ = 116,0001300 ♩ = 166,000000 ♩ = 1495

3 5

150 2

Boomtown Rats - I Don't Like Mondays

Synth Strings

Measure numbers: 12, 36, 51, 84, 96, 106, 122, 141

Fret numbers and rhythmic notations above staves:

- Staff 1: $\text{♩} = 132,006805$ $\text{♩} = 132,006805$ $\text{♩} = 134,000351$ $\text{♩} = 136,012482$ $\text{♩} = 138$
- Staff 2: $\text{♩} = 140,004273$ $\text{♩} = 141,011650$ $\text{♩} = 142,000000$ $\text{♩} = 152,015532$ $\text{♩} = 1530$ $\text{♩} = 142,013184$ $\text{♩} = 136,012482$ $\text{♩} = 15900$
- Staff 3: $\text{♩} = 124,008359$ $\text{♩} = 123,061423$ $\text{♩} = 131,052013$ $\text{♩} = 135,000095$ $\text{♩} = 142,019592$ $\text{♩} = 148,020230$ $\text{♩} = 17654$
- Staff 4: $\text{♩} = 146,017380$ $\text{♩} = 144,009273$ $\text{♩} = 147980$
- Staff 5: $\text{♩} = 98,004020$ $\text{♩} = 10989$ $\text{♩} = 122,005504$ $\text{♩} = 1082$ $\text{♩} = 132,04,0058$ $\text{♩} = 106866$ $\text{♩} = 110$
- Staff 6: $\text{♩} = 102,009085$ $\text{♩} = 106,000000$ $\text{♩} = 107,002482$ $\text{♩} = 106,0170380$ $\text{♩} = 142,013184$ $\text{♩} = 144,019592$
- Staff 7: $\text{♩} = 138,007492$ $\text{♩} = 140,002528$ $\text{♩} = 146,005287$ $\text{♩} = 150,001620$ $\text{♩} = 1764$ $\text{♩} = 1005530$ $\text{♩} = 158062$ $\text{♩} = 109000$ $\text{♩} = 948$
- Staff 8: $\text{♩} = 48,000000$ $\text{♩} = 120,000000$ $\text{♩} = 116,000183$ $\text{♩} = 105355$ $\text{♩} = 100,000000$

Boomtown Rats - I Don't Like Mondays

FX 5 (Brightness)

Measure numbers and durations: 3, 4, 9, 15, 16, 29, 7, 15, 3, 2

Boomtown Rats - I Don't Like Mondays

Viola

♩ = 132,006805 ♩ = 132,006805 ♩ = 134,000351 ♩ = 136,012482 ♩ = 138

12 ♩ = 140,600473 ♩ = 141,801465 ♩ = 143,800000 ♩ = 152,015502 ♩ = 1530 ♩ = 142,013184 ♩ = 136,012482 ♩ = 15900

36 ♩ = 124,000850 ♩ = 126,866142 ♩ = 129,830846 23 ♩ = 148,026230 ♩ = 17654 ♩ = 156,01000000

46 ♩ = 144,019592 ♩ = 140,025013184 = 144,0185920233 ♩ = 152,0467657380 ♩ = 144,030920182

68 ♩ = 146,017380

77

81

83

2

Viola

93 $\text{♩} = 98,004,007,019,6889$

100 $\text{♩} = 121,300,513,000,2482$ $\text{♩} = 132,011,459$ $\text{♩} = 126,0001$

105 $\text{♩} = 118,001,806,005,150$ $\text{♩} = 114,006,889,005,85,013,504,025,226,006,030,590,0136,012,482$ $\text{♩} = 142,013$

110 $\text{♩} = 144,019,592,146,017,380$ $\text{♩} = 140,000,473$

114 $\text{♩} = 142,013,184$ $\text{♩} = 144,019,592$

119 $\text{♩} = 138,007,021,520,001,835,048,623$ $\text{♩} = 120,001,835,048,623$

128

131

133

135 $\text{♩} = 150,016,200,176,54$ $\text{♩} = 154,000,360$

Viola

140

♩ = 158,0160,800000 04,0148,0121648,000000 ♩ = 120,000000 ♩ = 116,000000 3 600000 = 84,

150

2

Boomtown Rats - I Don't Like Mondays

Viola

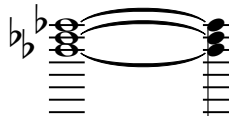
$\bullet = 132,006805$ $\bullet = 132,006805$  $\bullet = 134,000351$ $\bullet = 136,01248$
3 **2**

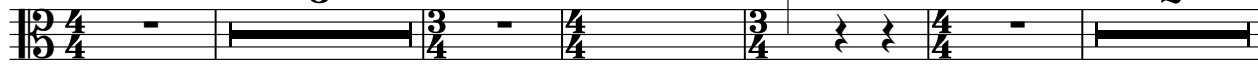

$\bullet = 138,007140$ $\bullet = 140,01427$ $\bullet = 141,811650$ $\bullet = 127,88700$ $\bullet = 152,015650$ $\bullet = 142,013184$
4 **15**

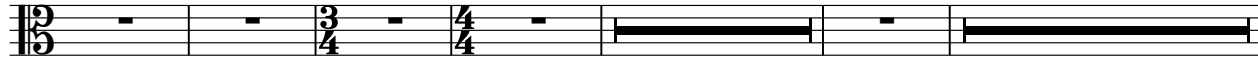

$\bullet = 136,012482$ $\bullet = 125,001250$ $\bullet = 125,001250$ $\bullet = 131,501700$ $\bullet = 109,010950$ $\bullet = 12,612318$ $\bullet = 144,019592$ $\bullet = 148,02017654$
9

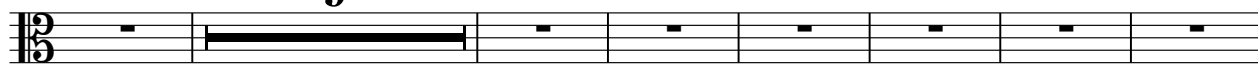

$\bullet = 146,017380$ $\bullet = 140,017380$ $\bullet = 148,017980$ $\bullet = 98,006100$ $\bullet = 76,02989$ $\bullet = 223,005524$
16 **29** **3**

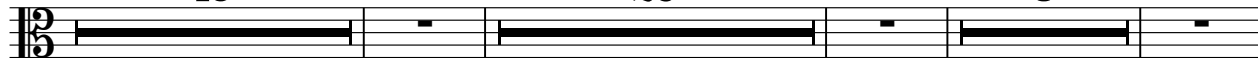

$\bullet = 136,012482$ $\bullet = 132,012450$ $\bullet = 108,30168,005150$ $\bullet = 14,0328996$ $\bullet = 202,509030$ $\bullet = 159,012482$ $\bullet = 144,015$
2

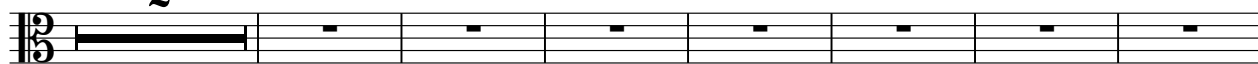

$\bullet = 140,000473$ $\bullet = 142,013184$ $\bullet = 144,019592$ $\bullet = 138,007140$ $\bullet = 140,01427$ $\bullet = 125,006865$ $\bullet = 128,05273$
3 **7** **15**

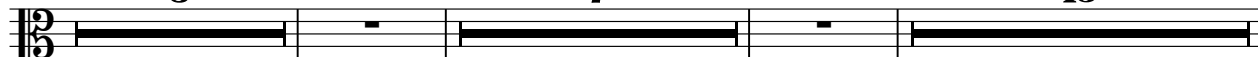

$\bullet = 150,015200$ $\bullet = 174,540559$ $\bullet = 153,00161830$ $\bullet = 180,000000$ $\bullet = 120,000000$ $\bullet = 116,0008100$ $\bullet = 5356$ $\bullet = 80,0004$
3 **5**

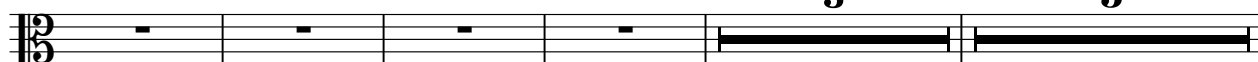

2

150

2

Boomtown Rats - I Don't Like Mondays

Viola

♩ = 132,006805 ♩ = 132,006805 ♩ = 134,000351 ♩ = 136,012482 ♩ = 138

3

2

12 ♩ = 140,000473 ♩ = 141,801165 ♩ = 142,000352 ♩ = 142,0007654 ♩ = 155,021530

20 ♩ = 142,013184 ♩ = 136,013081 ♩ = 140,008502 ♩ = 142,086642 ♩ = 143,084623

15

7

45 ♩ = 148,020201 ♩ = 145,0160000000 ♩ = 144,02459025242 ♩ = 144,0019592 ♩ = 148,020201 ♩ = 145,0160000000

51 ♩ = 146,017380 ♩ = 144,009601 ♩ = 143,025980

16

6

76

80

83

85

8

3

Viola

97 $\text{♩} = 98,004,02762914,006889$ $\text{♩} = 123,001574002482$

103 $\text{♩} = 132,011459$ $\text{♩} = 126,0008,3068610,005150$ $\text{♩} = 114,016889686122,023500$

108 $\text{♩} = 126,0000,3015900$ $\text{♩} = 136,012,0182184$ $\text{♩} = 144,046,597380$ $\text{♩} = 140,000473$

113 $\text{♩} = 142,013184$ $\text{♩} = 144,019592$

118 $\text{♩} = 138,00749215900$ $\text{♩} = 124,0062623$

124 **4**

130

133

136 $\text{♩} = 150,0000,01765154,0005,010308,0260,8800000$ $\text{♩} = 168,0112948$

141 $\text{♩} = 48,000000$ $\text{♩} = 120,000000$ $\text{♩} = 116,008,005,05000084,001495$

3 **2**

150

2

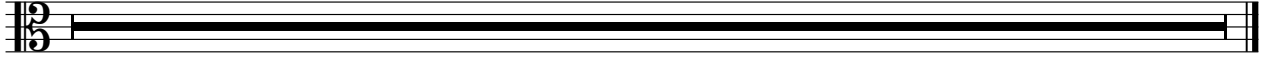

Boomtown Rats - I Don't Like Mondays

Violoncello

♩ = 132,006805 ♩ = 132,006805 ♩ = 134,000351 ♩ = 136,01248:

3

10

16

♩ = 155,021530 ♩ = 142,013184 ♩ = 136,01248: ♩ = 136,01248: ♩ = 136,01248: ♩ = 136,01248:

15

37

40

44

♩ = 148,0122037654 = ♩ = 156,000000000 ♩ = 144,0124500252142,044,0819592148,020233

50

♩ = 152,017654,017380 ♩ = 144,000000000 ♩ = 144,000000000 ♩ = 144,000000000 ♩ = 144,000000000

16

70

73

76

79

82

98

104

109

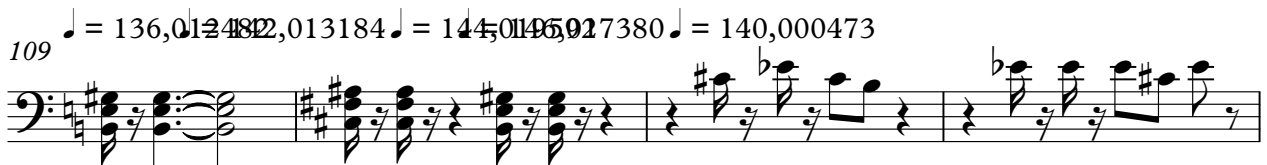

113

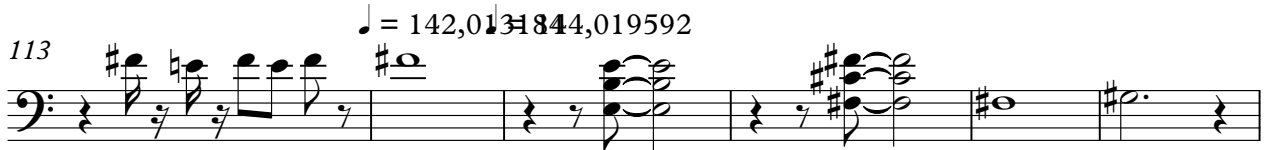

119

124

127

130

133

136

♩ = 150,050,007,654,54,050,160300

140

♩ = 158,02108,000000 ♩ = 164,011088,12161 ♩ = 48,000000 ♩ = 120,000000

145

♩ = 116,0008,005356 ♩ = 80,0000950

Boomtown Rats - I Don't Like Mondays

Contrabass

♩ = 132,006805 ♩ = 132,006805

3

♩ = 134,000351 ♩ = 136,01248

10 ♩ = 138,00749240,000143,0144,0145,0146,0147,0148,020150,000050,017654

16 ♩ = 155,021530 ♩ = 142,013184 ♩ = 136,01248 ♩ = 136,01248 ♩ = 136,01248

15

37

43 ♩ = 148,01265766000,009522,000252,01384,019548,020233 ♩ = 152,0176:

51 ♩ = 146,017380 ♩ = 144,019002,016259380

16

71

77

82 ♩ = 98,00140006089 ♩ = 123,0065900482

15 3

104 ♩ = 132,0112659018300605 ♩ = 141,02080250261001079,0124823184650173800473

3

2 ♩ = 142,013184,019592 ♩ = 138,00740240,0269528733

114

127

133

139

145

Boomtown Rats - I Don't Like Mondays

Solo

♩ = 132,006805 ♩ = 132,006805 2

4

5

6

9 ♩ = 136,012482

11 ♩ = 138,007492 ♩ = 140,000473

13 ♩ = 142,013184 ♩ = 144,019592 ♩ = 146,017380 ♩ = 148,020233

15 ♩ = 150,000000 ♩ = 152,017654

18 ♩ = 155,021530 ♩ = 142,013184

22

V.S.

63

66 = 144, 6/16, 9/16, 7/16, 4/16, 3/16, 2/16, 1/16, 3/8, 2/8, 1/8, 3/4, 2/4, 3/4, 4/4

70

73

77

81

84

86

88

89

V.S.

4

90

91

93

95

97 $\bullet = 98,00460376294,006889$ $\bullet = 122,300653201$

102 $\bullet = 136,012482$ $\bullet = 132,011459$ $\bullet = 126,008100686610,005950$ $\bullet = 114,006889$

107 $\bullet = 122,0152240025$ $\bullet = 126,0015300$ $\bullet = 136,01141349592$ $\bullet = 146,017380$ $\bullet = 140,000473$

112 $\bullet = 142,013184$

115 $\bullet = 144,019592$

118

Solo

121 $\bullet = 138,007490,015900 \bullet = 143,002565,080233$

125

128

131

134

137 $\bullet = 150,000000 \bullet = 152,017654,000153 \bullet = 156,010300$

140 $\bullet = 158,021083,000000 \bullet = 164,016894,0216 \bullet = 48,000000 \bullet = 120,000000$

143

145 $\bullet = 116,00038,005356 \bullet = 100,000000$

150

2