

Modern Talking - Do You Wanna

0.0"
1.1,00
Copyright © 1996 by PHILIP

♩ = 120,000000

4

Cl.

Drums

Bass

Tape Smp. Str

Intro

6

Cl.

Drums

Bass

Tape Smp. Str

Intro

8

Cl.

Drums

Voice

Bass

J. Gtr.

Tape Smp. Str.

Intro

10

Cl.

Drums

Voice

Bass

J. Gtr.

Tape Smp. Str.

12

Cl.
Drums
Voice
Bass
J. Gtr.
Tape Smp. Str

14

Cl.
Drums
Voice
Bass
J. Gtr.
Tape Smp. Str

16

Cl.
Drums
Voice
Bass
J. Gtr.
Tape Smp. Str

18

Cl.
Drums
Voice
Bass
J. Gtr.
Tape Smp. Str

20

Cl.
Drums
Voice
Bass
J. Gtr.
Tape Smp. Str

22

Cl.
Drums
Voice
Bass
J. Gtr.
Tape Smp. Str

24

Cl.
Drums
Voice
Bass
J. Gtr.
Tape Smp. Str

26

Cl.
Drums
Voice
Bass
J. Gtr.
Tape Smp. Str

28

Cl.
Drums
Voice
Bass
J. Gtr.
Tape Smp. Str

30

Cl.
Drums
Voice
Bass
J. Gtr.
Tape Smp. Str

32

Cl.
Drums
Voice
Bass
J. Gtr.
Tape Smp. Str
Intro

34

Cl.
Drums
Voice
Bass
Tape Smp. Str
Intro

36

Cl.
Drums
Voice
Bass
Tape Smp. Str
Intro

38

Cl.
Drums
Voice
Bass
Tape Smp. Str
Intro

40

Cl.
Drums
Voice
Bass
Perc. Organ
Tape Smp. Str
Intro

42

Cl.
Drums
Voice
Bass
Perc. Organ
Tape Smp. Str
Intro

44

Cl.
Drums
Voice
Bass
Perc. Organ
Tape Smp. Str
Intro

46

Cl.
Drums
Voice
Bass
Perc. Organ
Tape Smp. Str
Intro

48

Cl.
Drums
Voice
Bass
Perc. Organ
Tape Smp. Str
Intro

50

Cl.
Drums
Bass
Tape Smp. Str
Intro

52

Cl.

Drums

Bass

Tape Smp. Str.

Intro

54

Cl.

Drums

Bass

Tape Smp. Str.

Intro

56

Cl.
Drums
Voice
Bass
J. Gtr.
Tape Smp. Str
Intro

58

Cl.
Drums
Voice
Bass
J. Gtr.
Tape Smp. Str

60

Cl.
Drums
Voice
Bass
J. Gtr.
Tape Smp. Str

62

Cl.
Drums
Voice
Bass
J. Gtr.
Tape Smp. Str

64

Cl.
Drums
Voice
Bass
J. Gtr.
Tape Smp. Str

66

Cl.
Drums
Voice
Bass
J. Gtr.
Tape Smp. Str

68

Cl.

Drums

Voice

Bass

J. Gtr.

Tape Smp. Str

70

Cl.

Drums

Voice

Bass

J. Gtr.

Tape Smp. Str

72

Cl.
Drums
Voice
Bass
J. Gtr.
Tape Smp. Str

74

Cl.
Drums
Voice
Bass
J. Gtr.
Tape Smp. Str

76

Cl.
Drums
Voice
Bass
J. Gtr.
Tape Smp. Str

78

Cl.
Drums
Voice
Bass
J. Gtr.
Tape Smp. Str

80

Cl.
Drums
Voice
Bass
J. Gtr.
Tape Smp. Str
Intro

82

Cl.
Drums
Voice
Bass
Tape Smp. Str
Intro

84

Cl.
Drums
Voice
Bass
Tape Smp. Str
Intro

86

Cl.
Drums
Voice
Bass
Tape Smp. Str
Intro

88

Cl.
Drums
Voice
Bass
Perc. Organ
Tape Smp. Str
Intro

90

Cl.
Drums
Voice
Bass
Perc. Organ
Tape Smp. Str
Intro

92

Cl.
Drums
Voice
Bass
Perc. Organ
Tape Smp. Str
Intro

94

Cl.
Drums
Voice
Bass
Perc. Organ
Tape Smp. Str
Intro

96

Cl.
Drums
Voice
Bass
Perc. Organ
Tape Smp. Str
Intro

98

Cl.
Drums
Voice
Bass
Tape Smp. Str
Intro

100

Cl.
Drums
Voice
Bass
Tape Smp. Str
Intro

102

Cl.
Drums
Voice
Bass
Tape Smp. Str
Intro

104

106

Cl.

Drums

Voice

Bass

J. Gtr.

Perc. Organ

Tape Smp. Str

Intro

108

Cl.
Drums
Voice
Bass
J. Gtr.
Perc. Organ
Tape Smp. Str
Intro

110

Cl.
Drums
Voice
Bass
Tape Smp. Str
Intro

112

Cl.

Drums

Voice

Bass

Perc. Organ

Tape Smp. Str

Intro

Modern Talking - Do You Wanna

Clarinet in B \flat

$\text{♩} = 120,000000$

V.S.

21

23

25

27

29

31

33

35

37

39

41

43

45

47

49

51

53

55

57

59

V.S.

61

63

65

67

69

71

73

75

77

79

81

83

85

87

89

91

93

95

97

99

101

103

105

107

109

111

Modern Talking - Do You Wanna

Drums

♩ = 120,000000

5

9

13

17

21

25

29

33

37

V.S.

41

45

49

53

57

61

65

69

73

77

Drums

81

85

89

93

97

101

105

109

111

Modern Talking - Do You Wanna

Voice

♩ = 120,000000

8

12

17

21

25

29

34

38

43

46

8

99

101

104

107

109

111

Modern Talking - Do You Wanna

Bass

♩ = 120,000000

5

9

13

17

21

25

29

33

37

V.S.

41

45

49

53

57

61

65

69

73

77

♩ = 120,000000
8

12

16

19

23

27

31

24

57

61

64

67

71

75

79

81

Percussive Organ

Modern Talking - Do You Wanna

♩ = 120,000000
40

44

48 40

91

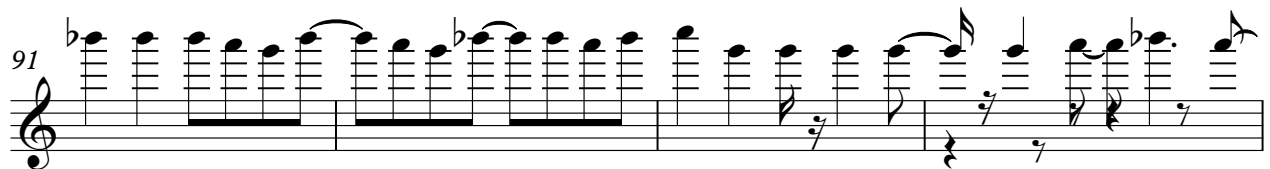

95 7

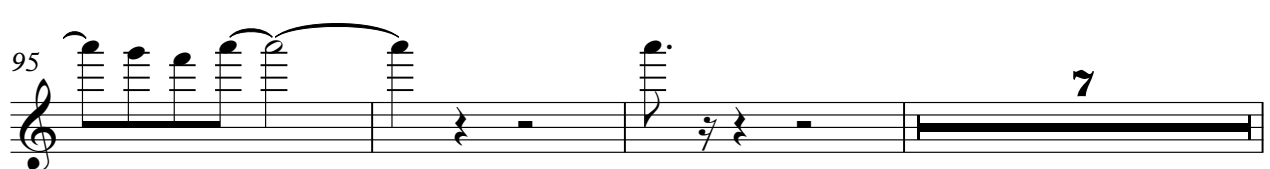

105 4

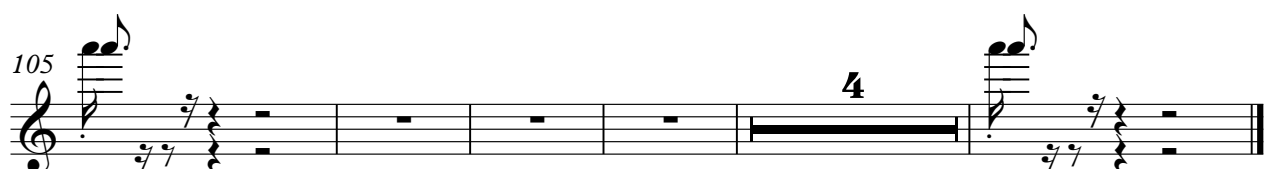

Modern Talking - Do You Wanna

Tape Sampler Keyboard [Strings]

♩ = 120,000000

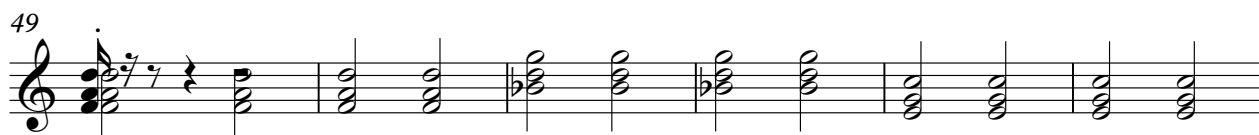
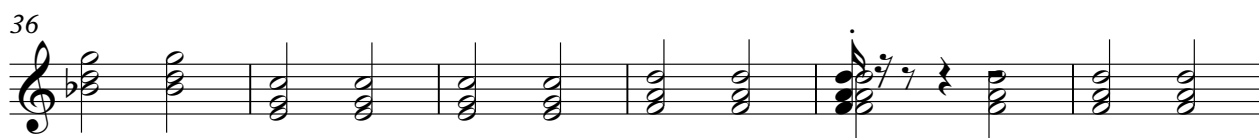
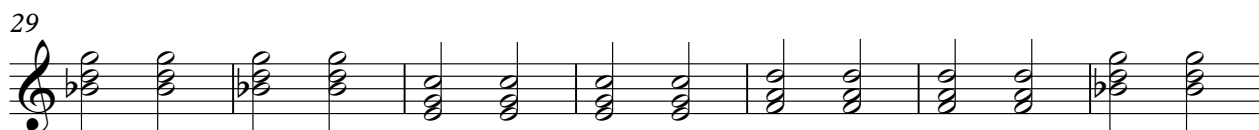
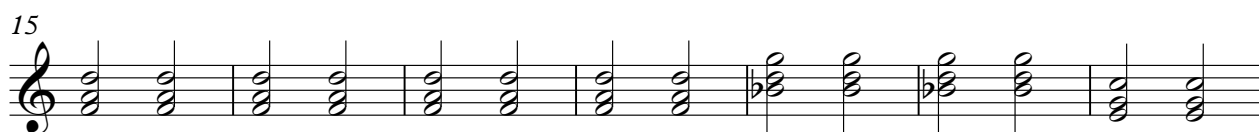

V.S.

Tape Sampler Keyboard [Strings]

55

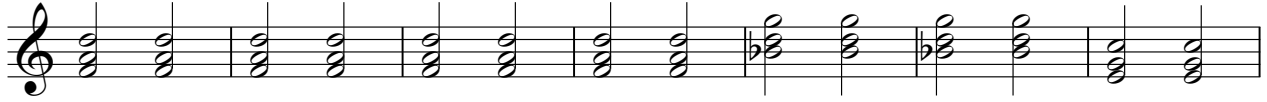

62

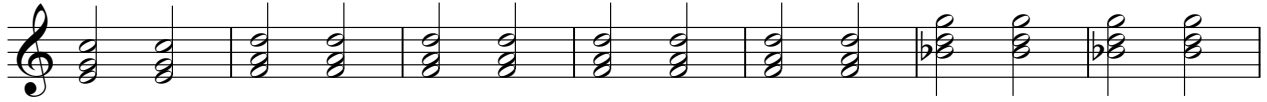

69

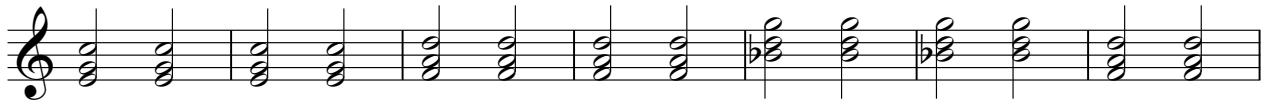

76

83

89

96

103

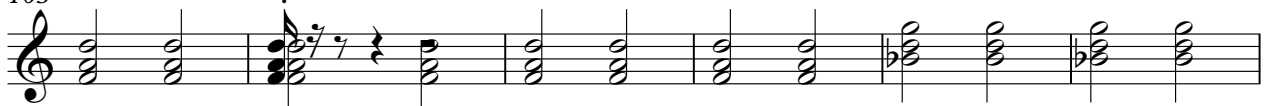

109

Modern Talking - Do You Wanna

Intro

♩ = 120,000000

7 24

35

41

47

53 24

81

87

93

99

V.S.

2

Intro

105

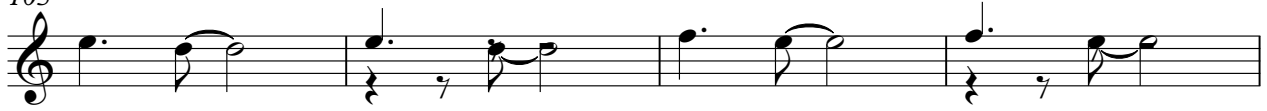

109

