

# Boris Gardiner - I Wanna Wake Up With You 1

♩ = 168,001343

HARMONICA

DRUMS

SAW WAVE

MUTED GTR

OVERDRIVE

FINGERDBAS

E.PIANO 1

SLOWSTRING

CRYSTAL

♩ = 168,001343

14

HARMONICA

DRUMS

MUTED GTR

OVERDRIVE

FINGERDBAS

E.PIANO 1

16

HARMONICA

DRUMS

MUTED GTR

OVERDRIVE

FINGERDBAS

E.PIANO 1

18

HARMONICA

DRUMS

MUTED GTR

OVERDRIVE

FINGERDBAS

E.PIANO 1

21

HARMONICA

DRUMS

MUTED GTR

OVERDRIVE

FINGERDBAS

E.PIANO 1

24

HARMONICA

DRUMS

MUTED GTR

OVERDRIVE

FINGERDBAS

E.PIANO 1

27

HARMONICA

DRUMS

MUTED GTR

OVERDRIVE

FINGERDBAS

E.PIANO 1

30

32

34

HARMONICA

DRUMS

MUTED GTR

OVERDRIVE

FINGERDBAS

E.PIANO 1

SLOWSTRING

36

HARMONICA

DRUMS

MUTED GTR

OVERDRIVE

FINGERDBAS

E.PIANO 1

SLOWSTRING

38

HARMONICA

DRUMS

MUTED GTR

OVERDRIVE

FINGERDBAS

E.PIANO 1

SLOWSTRING

40

HARMONICA

DRUMS

MUTED GTR

OVERDRIVE

FINGERDBAS

E.PIANO 1

SLOWSTRING

42

HARMONICA

DRUMS

MUTED GTR

OVERDRIVE

FINGERDBAS

E.PIANO 1

SLOWSTRING

CRYSTAL

44

HARMONICA

DRUMS

MUTED GTR

OVERDRIVE

FINGERDBAS

E.PIANO 1

SLOWSTRING

CRYSTAL

46

HARMONICA

DRUMS

MUTED GTR

OVERDRIVE

FINGERDBAS

E.PIANO 1

SLOWSTRING

CRYSTAL

48

HARMONICA

DRUMS

MUTED GTR

OVERDRIVE

FINGERDBAS

E.PIANO 1

SLOWSTRING

CRYSTAL

50

HARMONICA

DRUMS

MUTED GTR

OVERDRIVE

FINGERDBAS

E.PIANO 1

SLOWSTRING

CRYSTAL

HARMONICA

DRUMS

MUTED GTR

OVERDRIVE

FINGERDBAS

E.PIANO 1

SLOWSTRING

CRYSTAL

54

HARMONICA

DRUMS

MUTED GTR

OVERDRIVE

FINGERDBAS

E.PIANO 1

SLOWSTRING

CRYSTAL

56

HARMONICA

DRUMS

MUTED GTR

OVERDRIVE

FINGERDBAS

E.PIANO 1

SLOWSTRING

CRYSTAL

58

HARMONICA

DRUMS

MUTED GTR

OVERDRIVE

FINGERDBAS

E.PIANO 1

SLOWSTRING

CRYSTAL

60

HARMONICA

DRUMS

MUTED GTR

OVERDRIVE

FINGERDBAS

E.PIANO 1

SLOWSTRING

62

HARMONICA

DRUMS

MUTED GTR

OVERDRIVE

FINGERDBAS

E.PIANO 1

SLOWSTRING

64

HARMONICA

DRUMS

MUTED GTR

OVERDRIVE

FINGERDBAS

E.PIANO 1

SLOWSTRING

66

68

70

HARMONICA

DRUMS

MUTED GTR

OVERDRIVE

FINGERDBAS

E.PIANO 1

SLOWSTRING

72

HARMONICA

DRUMS

MUTED GTR

OVERDRIVE

FINGERDBAS

E.PIANO 1

SLOWSTRING

74

76

78

HARMONICA

DRUMS

MUTED GTR

OVERDRIVE

FINGERDBAS

E.PIANO 1

SLOWSTRING

80

HARMONICA

DRUMS

MUTED GTR

OVERDRIVE

FINGERDBAS

E.PIANO 1

SLOWSTRING

82

HARMONICA

DRUMS

MUTED GTR

OVERDRIVE

FINGERDBAS

E.PIANO 1

SLOWSTRING

84

HARMONICA

DRUMS

MUTED GTR

OVERDRIVE

FINGERDBAS

E.PIANO 1

SLOWSTRING

86

HARMONICA

DRUMS

MUTED GTR

OVERDRIVE

FINGERDBAS

E.PIANO 1

SLOWSTRING

88

HARMONICA

DRUMS

MUTED GTR

OVERDRIVE

FINGERDBAS

E.PIANO 1

SLOWSTRING

90

92

94

HARMONICA

DRUMS

MUTED GTR

OVERDRIVE

FINGERDBAS

E.PIANO 1

SLOWSTRING

CRYSTAL

96

HARMONICA

DRUMS

MUTED GTR

OVERDRIVE

FINGERDBAS

E.PIANO 1

SLOWSTRING

CRYSTAL

98

HARMONICA

DRUMS

MUTED GTR

OVERDRIVE

FINGERDBAS

E.PIANO 1

SLOWSTRING

CRYSTAL

- OVERDRIVE:** Features block chords with a heavy, distorted sound, primarily using a B-flat major chord.
- E.PIANO 1:** Plays a melodic line with a soft, ethereal quality, often using sustained notes and grace notes.
- SLOWSTRING:** Plays a very slow, sustained melodic line, likely using a tremolo or sustain pedal for a long, continuous sound.
- CRYSTAL:** Plays a sparse, high-pitched melodic line, possibly using a crystal chime or similar instrument.

100

HARMONICA

DRUMS

MUTED GTR

OVERDRIVE

FINGERDBAS

E.PIANO 1

SLOWSTRING

CRYSTAL

102

HARMONICA

DRUMS

MUTED GTR

OVERDRIVE

FINGERDBAS

E.PIANO 1

SLOWSTRING

CRYSTAL

104

HARMONICA

DRUMS

MUTED GTR

OVERDRIVE

FINGERDBAS

E.PIANO 1

SLOWSTRING

CRYSTAL

106

HARMONICA

DRUMS

MUTED GTR

OVERDRIVE

FINGERDBAS

E.PIANO 1

SLOWSTRING

CRYSTAL

108

HARMONICA

DRUMS

MUTED GTR

OVERDRIVE

FINGERDBAS

E.PIANO 1

SLOWSTRING

110

112

114

HARMONICA

DRUMS

MUTED GTR

OVERDRIVE

FINGERDBAS

E.PIANO 1

SLOWSTRING

116

HARMONICA

DRUMS

MUTED GTR

OVERDRIVE

FINGERDBAS

E.PIANO 1

SLOWSTRING

118

HARMONICA

DRUMS

MUTED GTR

OVERDRIVE

FINGERDBAS

E.PIANO 1

SLOWSTRING

120

HARMONICA

DRUMS

MUTED GTR

OVERDRIVE

FINGERDBAS

E.PIANO 1

SLOWSTRING

122

124

HARMONICA

Boris Gardiner - I Wanna Wake Up With You 1

♩ = 168,001343

10

15

20

25

31

36

41

48

53

59

V.S.

HARMONICA

118

122

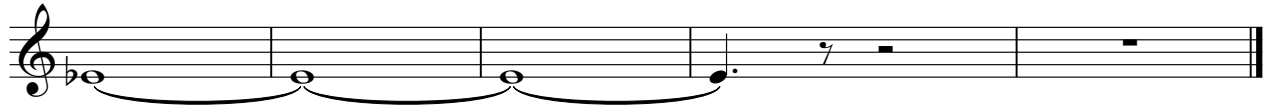

DRUMS

Boris Gardiner - I Wanna Wake Up With You 1

♩ = 168,001343

2

7

12

17

22

27

32

37

42

47

V.S.

DRUMS

52

57

62

67

72

77

82

87

92

97

DRUMS

102

107

112

117

121

SAW WAVE

Boris Gardiner - I Wanna Wake Up With You 1

♩ = 168,001343

2

9

115

MUTED GTR

Boris Gardiner - I Wanna Wake Up With You 1

♩ = 168,001343

**10**

14

17

20

23

26

29

32

35

38

V.S.

41

44

47

50

53

56

59

62

65

68

71

74

77

80

83

86

89

92

95

98

V.S.

101

104

107

110

113

116

119

122

3

OVERDRIVE

Boris Gardiner - I Wanna Wake Up With You 1

♩ = 168,001343

10

14

18

22

26

30

34

38

42

46

V.S.

50

54

58

62

66

70

74

78

82

86

OVERDRIVE

90

94

98

102

106

110

114

118

121

59

64

70

75

81

86

91

97

102

107

112

118

122

♩ = 168,001343

2

9

15

20

25

31

36

V.S.

41

48

54

61

67

72

78

83

88

95

100

107

113

118

121

SLOWSTRING

Boris Gardiner - I Wanna Wake Up With You 1

♩ = 168,001343

29

34

38

42

48

53

58

62

67

71

V.S.

## SLOWSTRING

75

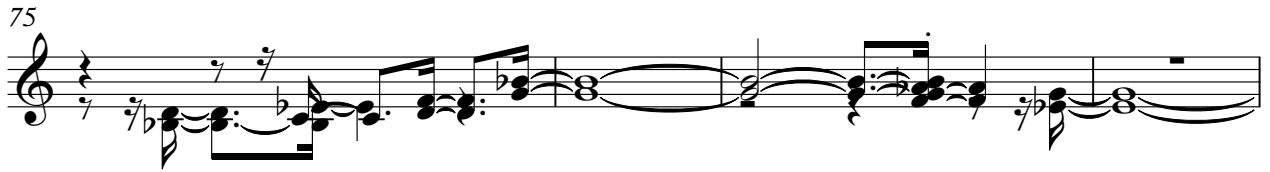

79

83

87

92

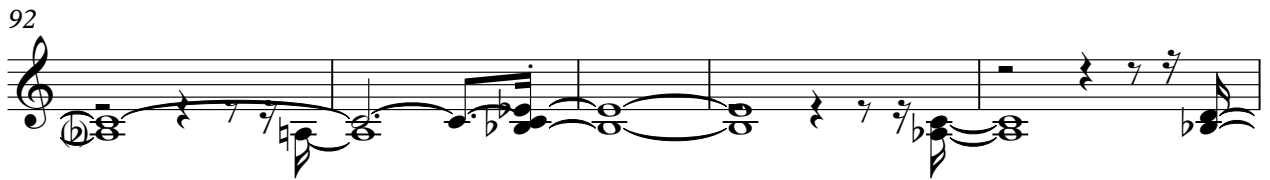

97

103

107

111

116

SLOWSTRING

120

123

