

Boris Gardiner - I'm Falling In Love

♩ = 80,000000

DRUMS

BASS

MUTED GTR

MUTED GTR

E.PIANO

♩ = 80,000000

STRINGS

5

DRUMS

BASS

MUTED GTR

MUTED GTR

SYNTHBRASS

E.PIANO

STRINGS

7

DRUMS

MELODY

BASS

MUTED GTR

MUTED GTR

SYNTHBRASS

E.PIANO

STRINGS

9

DRUMS

MELODY

BASS

MUTED GTR

MUTED GTR

E.PIANO

STRINGS

11

DRUMS

MELODY

BASS

MUTED GTR

MUTED GTR

E.PIANO

STRINGS

13

DRUMS

MELODY

BASS

MUTED GTR

MUTED GTR

E.PIANO

STRINGS

15

DRUMS
MELODY
BASS
MUTED GTR
MUTED GTR
E.PIANO
STRINGS

17

DRUMS
MELODY
BASS
MUTED GTR
MUTED GTR
E.PIANO
STRINGS

19

DRUMS

MELODY

BASS

MUTED GTR

MUTED GTR

E.PIANO

STRINGS

21

DRUMS

MELODY

BASS

MUTED GTR

MUTED GTR

E.PIANO

STRINGS

23

DRUMS

MELODY

BASS

MUTED GTR

MUTED GTR

SYNTHBRASS

E.PIANO

STRINGS

25

DRUMS

MELODY

BASS

MUTED GTR

MUTED GTR

SYNTHBRASS

E.PIANO

STRINGS

27

DRUMS

MELODY

BASS

MUTED GTR

MUTED GTR

SYNTHBRASS

E.PIANO

STRINGS

29

DRUMS

MELODY

BASS

MUTED GTR

MUTED GTR

SYNTHBRASS

E.PIANO

STRINGS

31

DRUMS

MELODY

BASS

MUTED GTR

MUTED GTR

SYNTHBRASS

E.PIANO

STRINGS

33

DRUMS

MELODY

BASS

MUTED GTR

MUTED GTR

E.PIANO

STRINGS

35

DRUMS

MELODY

BASS

MUTED GTR

MUTED GTR

E.PIANO

STRINGS

37

DRUMS

MELODY

BASS

MUTED GTR

MUTED GTR

E.PIANO

STRINGS

39

DRUMS

MELODY

BASS

MUTED GTR

MUTED GTR

SYNTHBRASS

E.PIANO

STRINGS

41

DRUMS

MELODY

BASS

MUTED GTR

MUTED GTR

SYNTHBRASS

E.PIANO

STRINGS

43

DRUMS

MELODY

BASS

MUTED GTR

MUTED GTR

E.PIANO

STRINGS

45

DRUMS

MELODY

BASS

MUTED GTR

MUTED GTR

E.PIANO

STRINGS

47

DRUMS
MELODY
BASS
MUTED GTR
MUTED GTR
SYNTHBRASS
E.PIANO
STRINGS

49

DRUMS
MELODY
BASS
MUTED GTR
MUTED GTR
SYNTHBRASS
E.PIANO
STRINGS

51

DRUMS

MELODY

BASS

MUTED GTR

MUTED GTR

SYNTHBRASS

E.PIANO

STRINGS

53

DRUMS

MELODY

BASS

MUTED GTR

MUTED GTR

SYNTHBRASS

E.PIANO

STRINGS

55

DRUMS

MELODY

BASS

MUTED GTR

MUTED GTR

SYNTHBRASS

E.PIANO

STRINGS

57

DRUMS

BASS

MUTED GTR

MUTED GTR

SYNTHBRASS

E.PIANO

STRINGS

59

DRUMS

BASS

MUTED GTR

MUTED GTR

SYNTHBRASS

E.PIANO

STRINGS

61

DRUMS

MELODY

BASS

MUTED GTR

MUTED GTR

SYNTHBRASS

E.PIANO

STRINGS

63

DRUMS

MELODY

BASS

MUTED GTR

MUTED GTR

SYNTHBRASS

E.PIANO

STRINGS

65

DRUMS

MELODY

BASS

MUTED GTR

MUTED GTR

SYNTHBRASS

E.PIANO

STRINGS

67

69

DRUMS

MELODY

BASS

MUTED GTR

MUTED GTR

SYNTHBRASS

E.PIANO

STRINGS

71

DRUMS

MELODY

BASS

MUTED GTR

MUTED GTR

SYNTHBRASS

E.PIANO

STRINGS

73

DRUMS

MELODY

BASS

MUTED GTR

MUTED GTR

SYNTHBRASS

E.PIANO

STRINGS

75

DRUMS

MELODY

BASS

MUTED GTR

MUTED GTR

SYNTHBRASS

E.PIANO

STRINGS

77

DRUMS

MELODY

BASS

MUTED GTR

MUTED GTR

SYNTHBRASS

E.PIANO

STRINGS

DRUMS

Boris Gardiner - I'm Falling In Love

♩ = 80,000000

V.S.

DRUMS

22

24

26

28

30

32

34

36

38

40

DRUMS

42

44

46

48

50

52

54

56

58

60

V.S.

DRUMS

62

64

66

68

70

72

74

76

Boris Gardiner - I'm Falling In Love

MELODY

♩ = 80,000000

7

11

15

19

24

28

32

36

40

44

V.S.

48

52

57

64

68

73

76

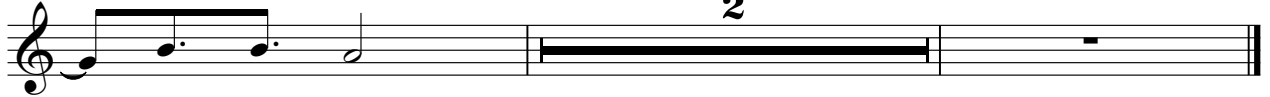

Boris Gardiner - I'm Falling In Love

BASS

♩ = 80,000000

3

6

8

10

12

14

16

18

20

23

V.S.

V.S.

68

70

72

74

76

77

MUTED GTR

Boris Gardiner - I'm Falling In Love

♩ = 80,000000

3 2

8

11

14

17

20

23

26

29

32

V.S.

35

38

41

44

47

50

53

56

59

62

51

53

55

57

60

63

65

68

71

73

V.S.

SYNTHBRASS

Boris Gardiner - I'm Falling In Love

♩ = 80,000000

4

8 16

27

32 7

43 5

52

57

SYNTHBRASS

62

67

72

75

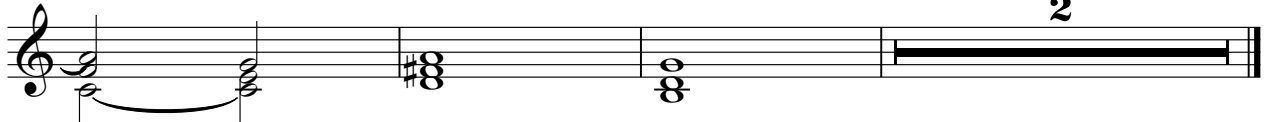

2

E.PIANO

Boris Gardiner - I'm Falling In Love

♩ = 80,000000

3

8

16

21

25

30

35

V.S.

42

48

55

61

67

71

75

STRINGS

Boris Gardiner - I'm Falling In Love

♩ = 80,000000

3

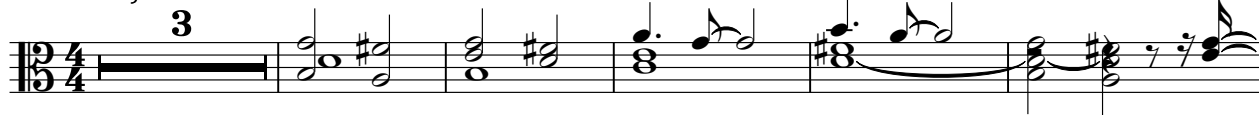

9

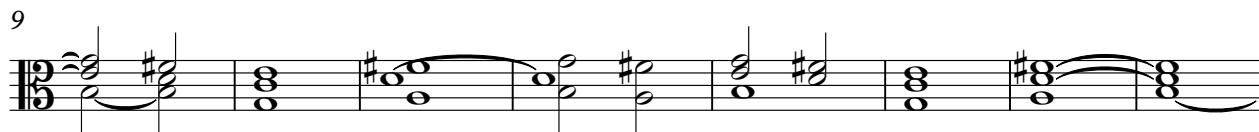

17

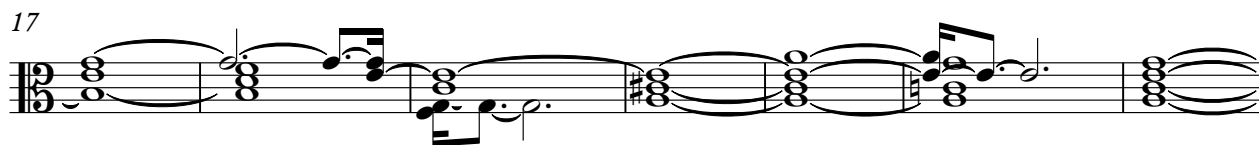

24

30

36

42

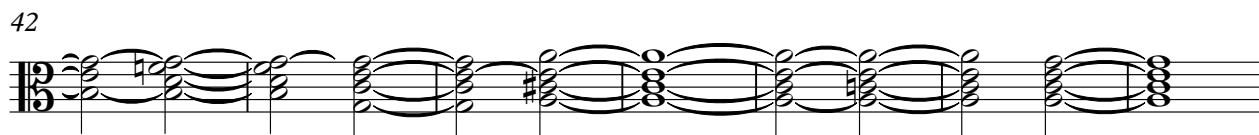

49

56

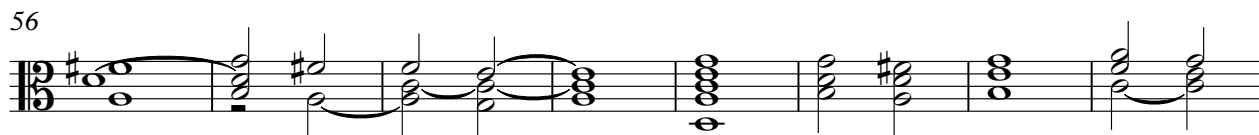

64

V.S.

2

STRINGS

72

76
