

Boris Vian - Ah! Si J'avais Un Franc Cinquante

0.0"
1.1,00
Whispering (M&J.Schonberger)

♩ = 250,000000

clarinette

trompette solo

trombone

drums

karaoke

vibraphone

banjo

contrebasse

♩ = 250,000000

♩ = 250,000000

6.7"
15.1,00
Adapted and sequenced by Patrick Destre

9

drums

vibraphone

17

drums

vibraphone

26

drums

vibraphone

35

drums

karaoke

vibraphone

banjo

contrebasse

42

drums

karaoke

banjo

contrebasse

49

drums

karaoke

banjo

contrebasse

56

drums

karaoke

banjo

contrebasse

62

drums

karaoke

banjo

contrebasse

69

drums

karaoke

banjo

contrebasse

76

drums

karaoke

banjo

contrebasse

83

drums

karaoke

banjo

contrebasse

90

drums

karaöke

banjo

contrebasse

97

clarinette

trompette solo

trombone

drums

karaöke

banjo

contrebasse

104

clarinette

trompette solo

trombone

drums

banjo

contrebasse

110

clarinette

trompette solo

trombone

drums

banjo

contrebasse

116

clarinette

trompette solo

trombone

drums

banjo

contrebasse

122

clarinette

trompette solo

trombone

drums

banjo

contrebasse

128

clarinette

trompette solo

trombone

drums

banjo

contrebasse

134

clarinette

trompette solo

trombone

drums

banjo

contrebasse

140

clarinette

trompette solo

trombone

drums

banjo

contrebasse

146

clarinette

trompette solo

trombone

drums

banjo

contrebasse

152

clarinette

trompette solo

trombone

drums

banjo

contrebasse

159

clarinette

trompette solo

trombone

drums

banjo

contrebasse

166

drums

banjo

173

trompette solo

drums

contrebasse

182

drums

contrebasse

191

clarinette

trompette solo

trombone

drums

banjo

contrebasse

198

clarinette

trompette solo

trombone

drums

banjo

contrebasse

204

clarinette

trompette solo

trombone

drums

banjo

contrebasse

210

clarinette

trompette solo

trombone

drums

banjo

contrebasse

216

clarinette

trompette solo

trombone

drums

banjo

contrebasse

223

clarinette

trompette solo

trombone

drums

karaoke

banjo

contrebasse

230

clarinette

trombone

drums

karaoke

vibraphone

banjo

contrebasse

236

clarinette

trombone

drums

karaoke

vibraphone

banjo

contrebasse

243

clarinette

trombone

drums

karaoke

vibraphone

banjo

contrebasse

249

clarinette

trombone

drums

karaoke

vibraphone

banjo

contrebasse

255

clarinette

trombone

drums

karaoke

vibraphone

banjo

contrebasse

261

clarinette

trombone

drums

karaoke

vibraphone

banjo

contrebasse

267

clarinette

trombone

drums

karaoke

vibraphone

banjo

contrebasse

273

clarinette

trombone

drums

karaoke

vibraphone

banjo

contrebasse

279

clarinette

trombone

drums

karaoke

vibraphone

banjo

contrebasse

286

clarinette

trombone

drums

karaoke

vibraphone

banjo

contrebasse

293

trombone

drums

karaoke

vibraphone

banjo

contrebasse

clarinette

Boris Vian - Ah! Si J'avais Un Franc Cinquante

♩ = 250,000000

100

107

119

129

138

147

158

35

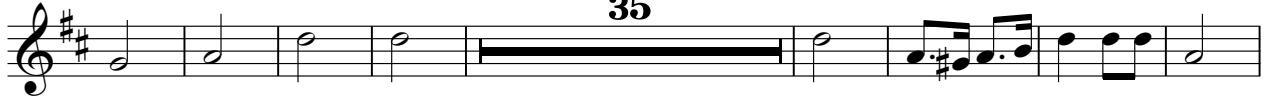

201

210

219

6

232

242

253

263

272

281

288

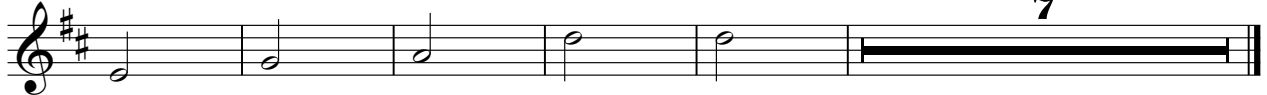

Boris Vian - Ah! Si J'avais Un Franc Cinquante

trompette solo

♩ = 250,000000

99

106

116

124

133

142

152

162

176

16

2

trompette solo

197

206

216

223

trombone

Boris Vian - Ah! Si J'avais Un Franc Cinquante

♩ = 250,000000

100

107

116

126

136

145

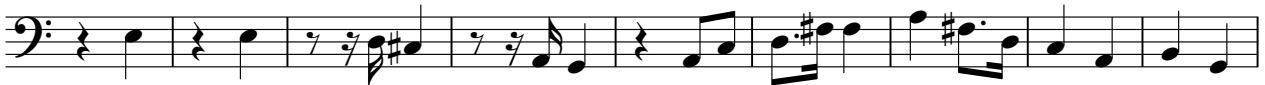

154

160

33

197

207

216

227

239

248

259

269

278

286

Boris Vian - Ah! Si J'avais Un Franc Cinquante

drums

♩ = 250,000000

10

19

28

37

46

56

65

74

83

V.S.

92

101

110

120

129

138

147

156

166

176

186

194

203

212

221

230

239

248

257

266

V.S.

4

drums

275

284

291

♩ = 250,000000

36

44

54

64

75

86

94

127

227

235

246

256

267

277

287

295

vibraphone

Boris Vian - Ah! Si J'avais Un Franc Cinquante

♩ = 250,000000

4

14

24

34

196

3

236

247

257

267

277

287

5

Boris Vian - Ah! Si J'avais Un Franc Cinquante

banjo

♩ = 250,000000

36

42

50

57

64

72

80

88

95

101

109

116

123

130

138

146

154

162

169

24

198

205

212

220

228

239

247

254

261

269

V.S.

4

banjo

277

285

291

Boris Vian - Ah! Si J'avais Un Franc Cinquante

contrebasse

♩ = 250,000000

36

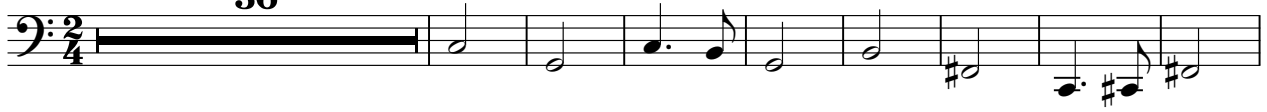

45

57

69

81

92

104

116

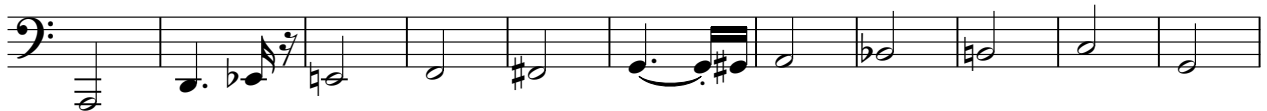

127

138

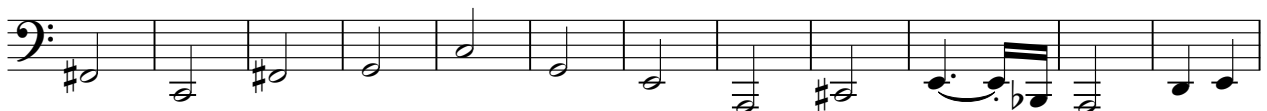

V.S.

150

161

187

204

216

227

241

252

264

276

286

