

# Modern Talking - Geronimo

♩ = 104,999924

5

9

Perc. Perc. Perc. Perc. E. Bass Tape Smp. Brs Syn. Str. Orch. Hit Lead 8 Lead 8 Pad 7

11

Perc.

Perc.

Perc.

Perc.

E. Bass

Syn. Str.

Lead 8

Pad 7

13

15

Perc.

Perc.

Perc.

Perc.

E. Bass

Syn. Str.

Lead 8

Pad 7

FX 5

17

Perc.

Perc.

Perc.

Perc.

E. Bass

Band.

Syn. Str.

Lead 8

Lead 8

Pad 7

FX 5

19

20

Perc. Perc. Perc. Perc. E. Bass Band Syn. Str. Orch. Hit Lead 8 Lead 8 Pad 7 FX 5

22

Perc. Perc. Perc. Perc. E. Bass Band Syn. Str. Lead 8 Lead 8 Pad 7 FX 5

23

Perc. Perc. Perc. Perc. E. Bass Band Syn. Str. Orch. Hit Lead 8 Lead 8 Pad 7 FX 5

24

Perc. Perc. Perc. Perc. E. Bass Band Syn. Str. Orch. Hit Lead 8 Lead 8 Pad 7 FX 5

26

Perc.

Perc.

Perc.

Perc.

E. Bass

Tape Smp. Brs

Syn. Str.

Orch. Hit

Lead 8

Lead 8

Pad 7

28

Perc.

Perc.

Perc.

Perc.

E. Bass

Syn. Str.

Orch. Hit

Lead 8

Lead 8

Pad 7

30

Perc. Perc. Perc. Perc. E. Bass Tape Smp. Brs Syn. Str. Orch. Hit Lead 8 Lead 8 Pad 7

31

Perc. Perc. Perc. Perc. E. Bass Tape Smp. Brs Syn. Str. Orch. Hit Lead 8 Pad 7

32

Perc.

Perc.

Perc.

Perc.

E. Bass

Syn. Str.

Orch. Hit

Lead 8

Pad 7

33

Perc. Perc. Perc. Perc. E. Bass Tape Smp. Brs Syn. Str. Orch. Hit Lead 8 Pad 7

35

36

Perc.

Perc.

Perc.

Perc.

E. Bass

Syn. Str.

Orch. Hit

Pad 7

38

Perc. Perc. Perc. Perc. E. Bass Tape Smp. Brs Syn. Str. Orch. Hit Pad 7

40

42

Perc. Perc. Perc. Perc. E. Bass Tape Smp. Brs Syn. Str. Orch. Hit Lead 8

44

Perc. Perc. Perc. Perc. E. Bass Tape Smp. Brs Syn. Str. Orch. Hit Lead 8

46

48

Perc. Perc. Perc. Perc.

E. Bass

Syn. Str.

Lead 8

Pad 7

FX 5

50

52

Perc.

Perc.

Perc.

Perc.

E. Bass

Syn. Str.

Lead 8

Lead 8

Pad 7

FX 5

54

56

Perc.

Perc.

Perc.

Perc.

E. Bass

Band.

Syn. Str.

Orch. Hit

Lead 8

Lead 8

Pad 7

FX 5

58

59

Perc. Perc. Perc. Perc. E. Bass Band Syn. Str. Orch. Hit Lead 8 Lead 8 Pad 7 FX 5

60

Perc. Perc. Perc. Perc. E. Bass Band Syn. Str. Orch. Hit Lead 8 Lead 8 Pad 7 FX 5

61

62

Perc.

Perc.

Perc.

Perc.

E. Bass

Tape Smp. Brs

Syn. Str.

Orch. Hit

Lead 8

Lead 8

Pad 7

64

Perc.

Perc.

Perc.

Perc.

E. Bass

Syn. Str.

Orch. Hit

Lead 8

Lead 8

Pad 7

65

Perc.

Perc.

Perc.

Perc.

E. Bass

Tape Smp. Brs

Syn. Str.

Orch. Hit

Lead 8

Lead 8

Pad 7

67

Perc.

Perc.

Perc.

Perc.

E. Bass

Tape Smp. Brs

Syn. Str.

Orch. Hit

Lead 8

Pad 7

68

69

Perc.

Perc.

Perc.

Perc.

E. Bass

Tape Smp. Brs

Syn. Str.

Orch. Hit

Lead 8

Pad 7

71

Perc. Perc. Perc. Perc. E. Bass Syn. Str. Orch. Hit Lead 8 Pad 7

72

Perc.

Perc.

Perc.

Perc.

E. Bass

Syn. Str.

Orch. Hit

Pad 7

74

76

Perc.

Perc.

Perc.

Perc.

E. Bass

Syn. Str.

Orch. Hit

Pad 7

3

78

Perc.

Perc.

Perc.

Perc.

E. Bass

Tape Smp. Brs

Syn. Str.

Orch. Hit

Lead 8

Pad 7

79

Perc.

Perc.

Perc.

Perc.

E. Bass

Tape Smp. Brs

Syn. Str.

Orch. Hit

Lead 8

Pad 7

80

Percussion

Modern Talking - Geronimo

♩ = 104,999924

4/4

7

13

19

25

31

37

43

49

55

V.S.

61

67

73

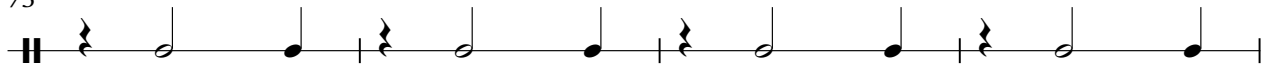

77

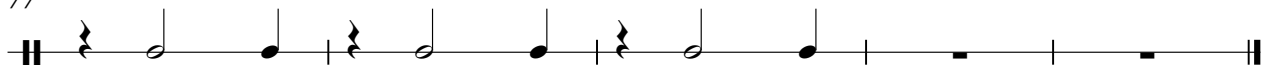

Percussion

Modern Talking - Geronimo

♩ = 104,999924

8

15

22

29

36

43

50

57

64

V.S.

2

Percussion

71

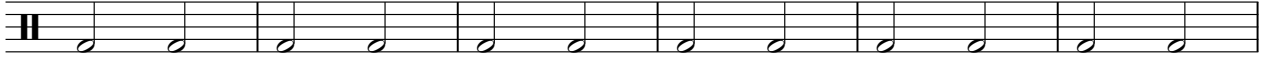

77

# Modern Talking - Geronimo

## Percussion

♩ = 104,999924

5

9

13

17

21

25

28

30

32

V.S.

34

36

38

40

43

47

51

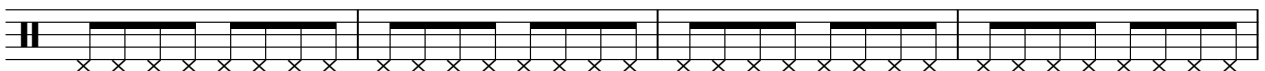

55

59

62

64

66

68

70

72

74

76

78

Percussion

Modern Talking - Geronimo

♩ = 104,999924

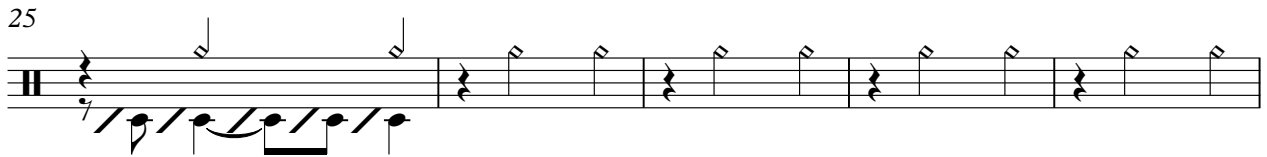

V.S.

2

Percussion

60

65

71

76

Modern Talking - Geronimo

Fretless Electric Bass

♩ = 104,999924

V.S.

22

24

26

28

30

32

35

38

41

44

47

49

51

53

55

57

59

61

64

67

Bandoneon

Modern Talking - Geronimo

♩ = 104,999924

17

20

23

26

28

56

59

61

20

Tape Sampler Keyboard [Brass] Modern Talking - Geronimo

♩ = 104,999924

4

9

16

28

2

2

4

38

4

45

16

64

2

2

4

74

3

79

Synth Strings

Modern Talking - Geronimo

♩ = 104,999924

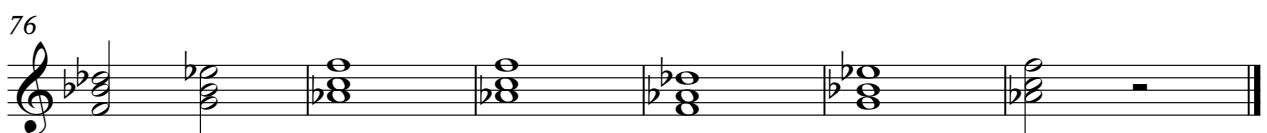
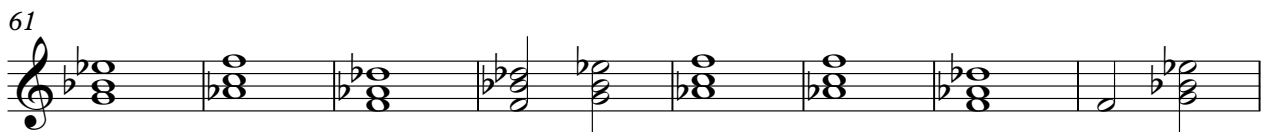
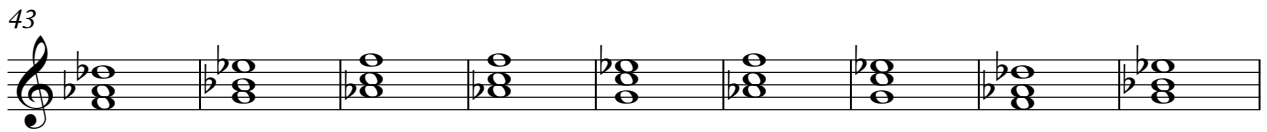
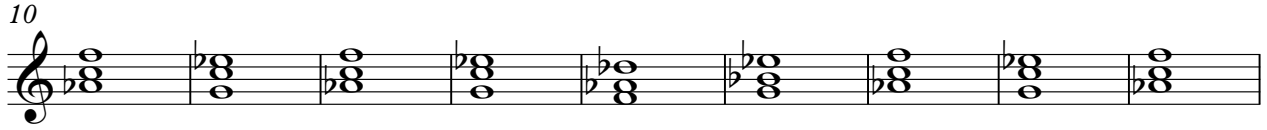

Orchestra Hit

Modern Talking - Geronimo

♩ = 104,999924

4

6

8 10

20 2

27

29

31

33

35

V.S.

37

39

41

43

45

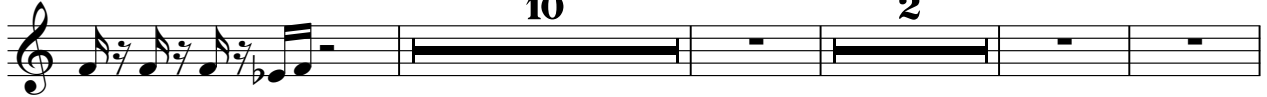

61

64

66

68

70

72

74

76

78

80

# Modern Talking - Geronimo

## Lead 8 (Bass + Lead)

♩ = 104,999924

4  
6  
8  
17  
21  
24  
26  
28  
30

V.S.

Lead 8 (Bass + Lead)

32

34

42

44

53

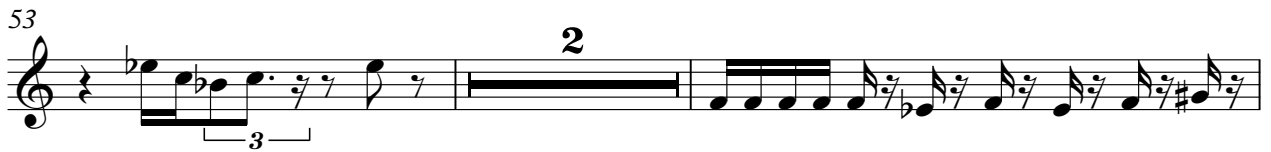

57

60

62

64

66

68

70

78

80

# Modern Talking - Geronimo

## Lead 8 (Bass + Lead)

♩ = 104,999924

3 4

10

13

16

21

26 2 16

3

47

50

53

58

2

Lead 8 (Bass + Lead)

62

7

2

16

♩ = 104,999924

9

46

50

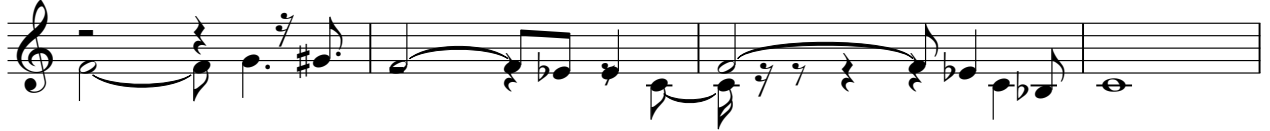

54

57

62

65

68

71

75

78

FX 5 (Brightness)

Modern Talking - Geronimo

♩ = 104,999924

**12**

**18**

**23**

**51**

**57**

**60**

**20**
