

# Boris Vian - Fais Moi Mal Johnny

00:00:03:00  
1.1,00  
Fais moi mal, Johnny. Musique de Alain Goraguer

♩ = 204,999954

The second system continues the musical score for saxophone, drums, guitar, and basse. The tempo remains ♩ = 204,999954. The saxophone part continues its melodic development. The drums maintain their rhythmic pattern. The guitar part features prominent triplet figures. The basse line continues with its simple accompaniment.

5

sax  
drums  
guitar  
basse

7

sax  
drums  
karaoke  
guitar  
basse

9

sax

drums

karaoke

guitar

basse

piano electrique

11

drums

karaoke

guitar

basse

piano electrique

12

drums

karaoke

guitar

basse

piano électrique

13

drums

karaoke

guitar

basse

piano électrique

14

drums

karaoke

guitar

basse

piano electrique

15

drums

karaoke

guitar

basse

piano electrique

17

drums

karaoke

guitar

basse

piano electrique

19

drums

karaoke

guitar

basse

piano electrique

20

drums

karaoke

guitar

basse

piano électrique

21

drums

karaoke

guitar

basse

piano électrique

22

drums

karaoke

guitar

basse

piano electrique

00:00:30:01  
24.1,00  
GM sequence Panou-Prod.96/97

23

drums

karaoke

guitar

basse

piano electrique

25

drums

karaoke

guitar

basse

piano electrique

27

drums

karaoke

guitar

basse

piano electrique

29

drums

karaoke

guitar

basse

piano electrique

31

drums

karaoke

guitar

basse

piano electrique

33

drums

karaoke

guitar

basse

piano électrique

35

drums

karaoke

37

drums

karaoke

guitar

basse

piano electrique

39

drums

karaoke

guitar

basse

piano electrique

40

drums

karaoke

guitar

basse

piano electrique

41

drums

karaoke

guitar

basse

piano electrique

42

drums

karaoke

guitar

basse

piano electrique

43

drums

karaoke

guitar

basse

piano electrique

45

drums

karaoke

guitar

basse

piano electrique

3

47

drums

karaoke

guitar

basse

piano electrique

3

48

drums

karaoke

guitar

basse

piano electrique

49

drums

karaoke

guitar

basse

piano electrique

50

drums

karaoke

guitar

basse

piano electrique

51

drums

karaoke

guitar

basse

piano electrique

53

drums

karaoke

guitar

basse

piano electrique

55

drums

karaoke

guitar

basse

piano electrique

57

drums

karaoke

guitar

basse

piano electrique

59

drums

karaoke

guitar

basse

piano electrique

61

drums

karaoke

guitar

basse

piano électrique

63

drums

karaoke

65

drums

karaoke

guitar

basse

piano electrique

67

drums

karaoke

guitar

basse

piano electrique

68

drums

karaoke

guitar

basse

piano électrique

69

drums

karaoke

guitar

basse

piano électrique

70

drums

karaoke

guitar

basse

piano electrique

71

drums

karaoke

guitar

basse

piano electrique

73

drums

karaoke

guitar

basse

piano electrique

74

drums

karaoke

guitar

basse

piano electrique

76

drums

karaoke

guitar

basse

piano électrique

77

drums

karaoke

guitar

basse

piano électrique

78

drums

karaoke

guitar

basse

piano électrique

79

drums

karaoke

guitar

basse

piano électrique

81

drums

karaoke

guitar

basse

piano electrique

83

drums

karaoke

guitar

basse

piano electrique

85

drums

karaoke

guitar

basse

piano electrique

87

drums

karaoke

guitar

basse

piano electrique

89

drums

karaoke

guitar

basse

piano électrique

91

drums

karaoke

93

drums

karaoke

guitar

basse

piano electrique

95

drums

karaoke

guitar

basse

piano electrique

96

drums

karaoke

guitar

basse

piano électrique

97

drums

karaoke

guitar

basse

piano électrique

98

drums

karaoke

guitar

basse

piano électrique

100

drums

karaoke

guitar

basse

piano électrique

102

drums

karaoke

guitar

basse

piano electrique

104

drums

karaoke

guitar

basse

piano electrique

105

drums

karaoke

guitar

basse

piano électrique

106

drums

karaoke

guitar

basse

piano électrique

108

drums

karaoke

guitar

basse

piano electrique

110

drums

karaoke

guitar

basse

piano electrique

112

drums

karaoke

guitar

basse

piano electrique

114

drums

karaoke

guitar

basse

piano electrique

116 37

drums

karaoke

guitar

basse

piano électrique

118

drums

karaoke

guitar

120

drums

karaoke

guitar

basse

piano electrique

122

drums

karaoke

guitar

piano electrique

# Boris Vian - Fais Moi Mal Johnny

sax

♩ = 204,999954

6

9

111

2

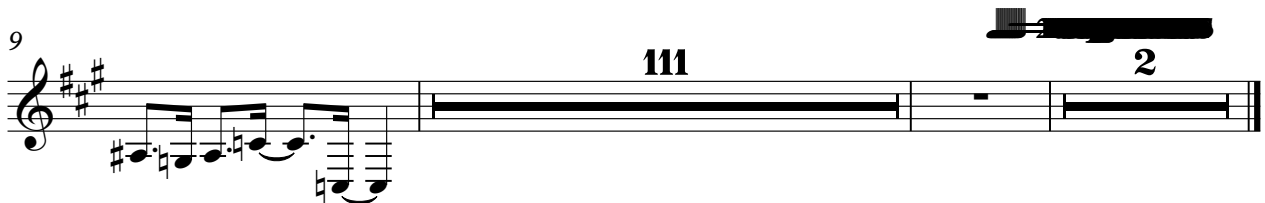

# Boris Vian - Fais Moi Mal Johnny

drums

♩ = 204,999954

5

9

12

16

20

24

28

32

36

V.S.

79

83

87

91

95

99

103

107

111

115

V.S.

# Boris Vian - Fais Moi Mal Johnny

karaoke

♩ = 204,999954

7

11

16

21

25

29

33

36

39

43

V.S.

47

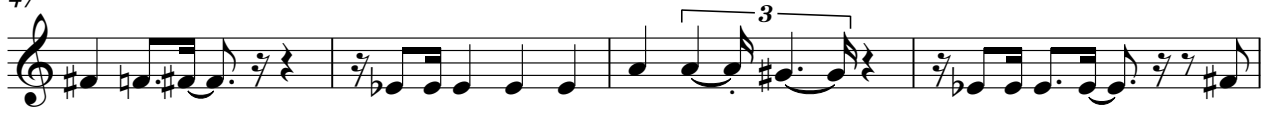

51

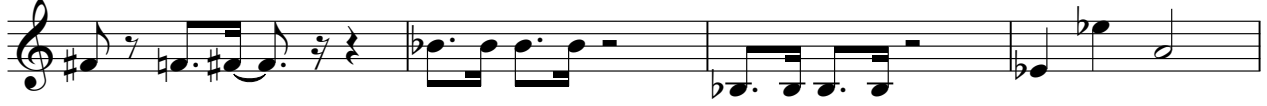

55

59

62

65

69

73

77

82

86

90

93

97

101

105

110

114

119

121

# Boris Vian - Fais Moi Mal Johnny

guitar

♩ = 204,999954

5

8

11

14

17

20

22

25

28

V.S.

2

guitar

32 **4**

39 **3**

42 **3**

45 **3**

48 **3**

50 **3**

53 **3**

56 **3**

60 **4**

67 **3**

70 guitar

73

76

78

81

84

87

94 guitar

97

100

103

106

109

112

116

120

# Boris Vian - Fais Moi Mal Johnny

basse

♩ = 204,999954

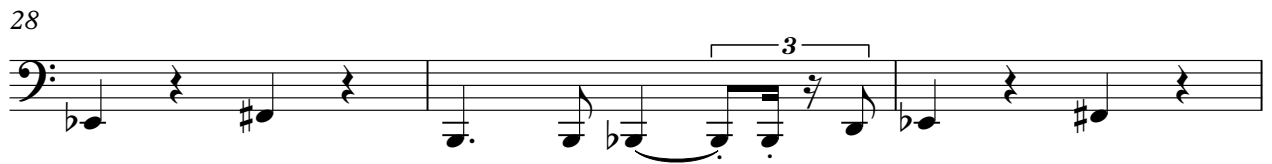
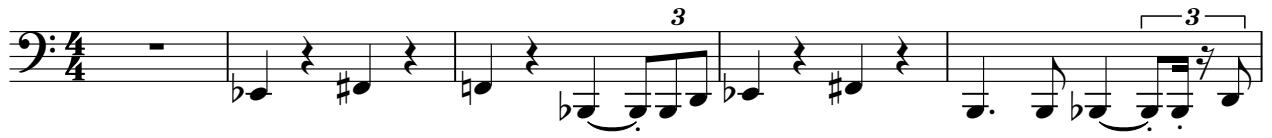

38

42

47

51

56

61

68

73

77

82

87

95

99

103

107

112

116

piano électrique

# Boris Vian - Fais Moi Mal Johnny

♩ = 204,999954

V.S.

28

32

39

42

45

48

51

55

59

66

69

72

99

102

105

108

112

116

121
