

# Boris Vian - Le Cinematographe

0.0"  
1.1,00  
Le cinematographe, Musique de Jimmy Walter (1954)

♩ = 210,000019

- karaoke**: Treble clef, 4/4 time, contains rests.
- clarinette**: Treble clef, 4/4 time, contains rests.
- trompette**: Treble clef, 4/4 time, contains a melodic line starting in the second measure.
- trombone**: Bass clef, 4/4 time, contains a melodic line starting in the second measure.
- tuba**: Bass clef, 4/4 time, contains a melodic line starting in the second measure.
- percus**: Percussion clef, 4/4 time, contains a rhythmic pattern starting in the second measure.
- timbales**: Bass clef, 4/4 time, contains rests.
- banjo**: Treble clef, 4/4 time, contains rests.
- basse**: Bass clef, 4/4 time, contains rests.

A tempo marking  $\text{♩} = 210,000019$  is present at the beginning and end of the score.

5  $\text{♩} = 220,000214$

karaoke  
clarinette  
trompette  
trombone  
tuba  
percus  
banjo  
basse

8

karaoke  
clarinette  
trombone  
tuba  
percus  
banjo  
basse

11

karaoke  
clarinette  
trombone  
tuba  
percus  
banjo  
basse

14

karaoke  
clarinette  
trombone  
tuba  
percus  
banjo  
basse

17

karaoke

clarinette

trombone

tuba

percus

banjo

basse

20

karaoke

trompette

trombone

tuba

percus

banjo

basse

piano

24

karaoke

trombone

percus

basse

piano

28

♩ = 220,000214

karaoke

clarinette

trombone

tuba

percus

banjo

basse

piano

31

karaoke  
clarinette  
trombone  
tuba  
percus  
banjo  
basse

34

karaoke  
clarinette  
trombone  
tuba  
percus  
banjo  
basse

38  $\text{♩} = 214,000819$

karaoke

trombone

tuba

percus

banjo

basse

piano

$\text{♩} = 214,000819$

42

karaoke

tuba

percus

banjo

basse

piano

46

karaoke

tuba

percus

banjo

basse

piano

50

karaoke

trompette

tuba

percus

banjo

basse

piano

54

karaoke

trombone

tuba

percus

banjo

basse

58

karaoke

clarinette

tuba

percus

banjo

basse

62

karaoke

clarinette

trompette

trombone

tuba

percus

banjo

basse

piano

65

68

71

karaoke

trompette

trombone

tuba

percus

banjo

basse

piano

75

karaoke

trompette

trombone

tuba

percus

timbales

banjo

basse

piano

♩ = 202,999664

78

trompette

trombone

timbales

80

trompette

trombone

timbales

82  $\text{♩} = 220,900059261,999725$

karaoke  
clarinette  
trompette  
trombone  
tuba  
percus  
timbales  
banjo  
basse

85

karaoke  
clarinette  
trombone  
tuba  
percus  
banjo  
basse

88

karaoke

clarinette

trombone

tuba

percus

banjo

basse

92

karaoke

clarinette

trombone

tuba

percus

banjo

basse

95

karaoke  
clarinette  
trombone  
tuba  
percus  
banjo  
basse

99

karaoke  
trombone  
percus  
basse  
piano

103

karaoke

trombone

percus

basse

piano

107

karaoke

clarinette

trombone

tuba

percus

banjo

basse

110

karaoke  
clarinette  
trombone  
tuba  
percus  
banjo  
basse

113

♩ = 229,999619

karaoke  
trombone  
tuba  
percus  
banjo  
basse

117

karaoke

trombone

tuba

percus

banjo

basse

piano

121

karaoke

tuba

percus

banjo

basse

piano

125

karaoke

tuba

percus

banjo

basse

piano

129

karaoke

trombone

tuba

percus

banjo

basse

134

karaoke

clarinette

trombone

tuba

percus

banjo

basse

138

karaoke

clarinette

trompette

trombone

tuba

percus

banjo

basse

piano

141

karaoke

clarinette

trompette

trombone

tuba

percus

banjo

basse

piano

144

147

karaoke

trompette

trombone

tuba

percus

banjo

basse

piano

151

karaoke

trompette

trombone

tuba

percus

banjo

basse

piano

155

228509070100

karaoke

trompette

trombone

tuba

percus

basse

159

karaoke

trompette

trombone

tuba

percus

basse

# Boris Vian - Le Cinematographe

karaoke

♩ = 220,000214      ♩ = 220,000214

4

9

14

19

25      ♩ = 220,000214

30

35      ♩ = 220,000214

41

47

50

54

60

66

72

♩ = 202,996

77

♩ = 220,000

85

90

95

101

107

♩ = 229,999619

112

118

124

129

135

141

147

152

157

♩ = 225,9997000

# Boris Vian - Le Cinematographe

clarinette

♩ = 220,000214      ♩ = 220,000214

4

8

11

14

17

20      ♩ = 220,000214

9

32

35      ♩ = 220,000819

2      20

58

clarinette

62

65

69

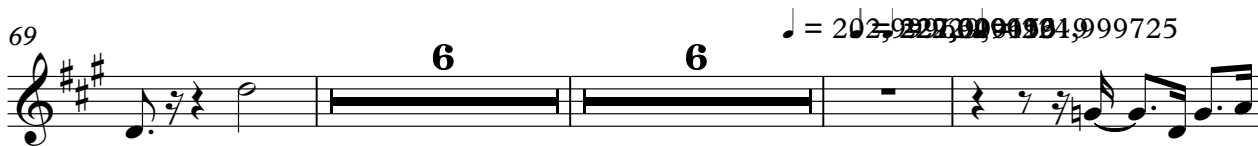

84

87

91

94

97

109

112

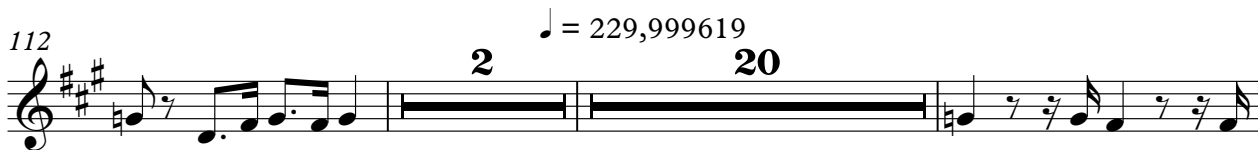

136

140

143

146

# Boris Vian - Le Cinematographe

trompette

♩ = 210,000/19

5      ♩ = 220,000/214      **14**

21      ♩ = 220,000/214      **7**      **9**

38      ♩ = 220,000/19      **14**      **8**

62

66      **3**

73      ♩ = 202,999/664

79

82      ♩ = 229,999/19725      **32**      ♩ = 229,999/619      **24**

139

143

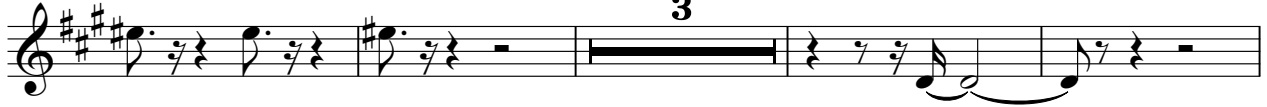

150

157

160

# Boris Vian - Le Cinematographe

trombone

♩ = 210,00019

♩ = 220,000214

5

9

13

18

22

3

30

34

38

♩ = 210,00019

42

12

4

trombone

62

67

72

78

82

86

92

96

106

110

114

♩ = 229,999619

119

12

4

139

144

149

154

♩ = 228,50907000

158

2

Boris Vian - Le Cinematographe

tuba

♩ = 210,00014

5 ♩ = 220,000214

10

15

20

♩ = 220,000214

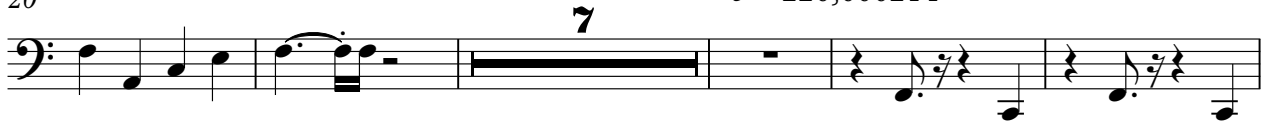

32

37

♩ = 220,000214

42

48

53

V.S.

59

65

71

♩ = 202,996

77

♩ = ~~229,999~~ 229,999 25

4

86

2

92

97

10

111

♩ = 229,999619

116

121

127

2

134

140

146

152

156

$\text{♩} = 225,000,000$

2

Boris Vian - Le Cinematographe

percus

♩ = 210,000214

♩ = 220,000214

7

11

16

21

26

♩ = 220,000214

31

35

♩ = 210,000214

40

44

V.S.

percus

48

53

58

63

67

73

78

86

90

95

99

103

108

112

117

121

125

129

133

137

V.S.

4

percus

141

145

151

155

160

# Boris Vian - Le Cinematographe

timbales

$\text{♩} = 219,000214$   $\text{♩} = 220,000214$   $\text{♩} = 220,000214$

**3** **24** **9**

38  $\text{♩} = 211,000219$   $\text{♩} = 202,999664$

**37**

78

80

82  $\text{♩} = 227,000524$   $\text{♩} = 224,999725$

**32**

115  $\text{♩} = 229,999619$   $\text{♩} = 228,999000$

**39** **2** **6**

# Boris Vian - Le Cinematographe

banjo

♩ = 220,000214    ♩ = 220,000214

**4**

9

13

17

21

♩ = 220,000214

**8**

33

♩ = 220,000214

38

42

2

banjo

46

50

54

58

63

66

71

♩ = 202,999

77

85

89

banjo

94

98

**9**

110

115

$\text{♩} = 229,999619$

119

124

127

132

135

4

banjo

139

143

148

153

# Boris Vian - Le Cinematographe

basse

♩ = 220,000214      ♩ = 220,000214

4

9

14

19

25      ♩ = 220,000214

30

34

38      ♩ = 220,000214

43

49

V.S.

2

basse

55

60

66

71

$\text{♩} = 202,996$

77

$\text{♩} = 229,000,991,925$

4

86

91

96

102

107

112

♩ = 229,999619

118

123

129

134

139

145

151

156

♩ = 228,999700

2

# Boris Vian - Le Cinematographe

piano

♩ = 220,000214      ♩ = 220,000214

4      17

4      17

24

24

29      ♩ = 220,000214      ♩ = 220,000214

8      3

8      3

43

43

48

48

51

9

9

62

65

68

71

76

♩ = 202,999664

♩ = 224,999619

♩ = 224,999725

100

piano

3

♩ = 229,999619

105

8 3

8 3

119

124

127

10

10

139

142

145

148

153

2 6

2 6

$\text{♩} = 222,50,00000$