

Modjo - Chillin

♩ = 125,000000

Copyright © 2001 by Евгений

musicboy@tut.by

3

Perc.

Oleynikov Evgeny

Gro.

H.C.

bass

E. Piano

organ

Tape Smp. Brs

brass

5

musicboy@tut.by

Perc.

Oleynikov Evgeny

Gro.

H.C.

bass

E. Piano

organ

Tape Smp. Brs

brass

- E. Piano:** A complex texture with chords and moving lines in both the treble and bass clefs.

7

musicboy@tut.by

Perc.

Perc.

Oleynikov Evgeny

Gro.

H.C.

bass

E. Piano

organ

Tape Smp. Brs

brass

9

musicboy@tut.by

Perc.

Perc.

Oleynikov Evgeny

Gro.

H.C.

Congas

bass

E. Piano

Melody

organ

Tape Smp. Brs

brass

musicboy@tut.by

Perc.

Perc.

Oleynikov Evgeny

Gro.

H.C.

Congas

bass

E. Piano

Melody

organ

Tape Smp. Brs

brass

The musical score for page 11 is arranged in a multi-stem format. It includes the following parts from top to bottom: a vocal line for 'musicboy@tut.by'; two percussion parts; a rhythmic line for 'Oleynikov Evgeny'; a snare drum part ('Gro.'); a horn line ('H.C.'); a conga part ('Congas'); a bass line; an electric piano part ('E. Piano') with both treble and bass clefs; a melody line; an organ part with both treble and bass clefs; a tape samples part ('Tape Smp. Brs') with both treble and bass clefs; and a brass line. The score is divided into two measures, with various musical notations such as notes, rests, and articulation marks.

musicboy@tut.by

Perc.

Perc.

Oleynikov Evgeny

Gro.

H.C.

Congas

bass

E. Piano

Melody

organ

Tape Smp. Brs

brass

musicboy@tut.by

Perc.

Perc.

Oleynikov Evgeny

Gro.

H.C.

Congas

bass

E. Piano

Melody

organ

Tape Smp. Brs

brass

musicboy@tut.by

Perc.

Perc.

Oleynikov Evgeny

Gro.

H.C.

Congas

bass

E. Piano

Melody

organ

Tape Smp. Brs

brass

musicboy@tut.by

Perc.

Perc.

Oleynikov Evgeny

Gro.

H.C.

Congas

bass

E. Piano

Melody

organ

Tape Smp. Brs

brass

musicboy@tut.by

Perc.

Perc.

Oleynikov Evgeny

Gro.

H.C.

Congas

bass

E. Piano

Melody

organ

Tape Smp. Brs

brass

musicboy@tut.by

Perc.

Perc.

ιόçùèà - òíááè

Oleynikov Evgeny

Gro.

H.C.

Congas

bass

E. Piano

Melody

organ

Tape Smp. Brs

brass

musicboy@tut.by

Perc.

Perc.

їєó єç їđєїòèà .

Oleynikov Evgeny

Gro.

H.C.

Congas

bass

E. Piano

Melody

organ

Tape Smp. Brs

brass

musicboy@tut.by

Perc.

Perc.

їєó єç їđєїòєà .

Oleynikov Evgeny

Gro.

H.C.

Congas

bass

E. Piano

Melody

organ

Tape Smp. Brs

brass

musicboy@tut.by

Perc.

Perc.

їєó єç їđєїòèà .

Oleynikov Evgeny

Gro.

H.C.

Congas

bass

E. Piano

Melody

organ

Tape Smp. Brs

brass

musicboy@tut.by

Perc.

Perc.

Oleynikov Evgeny

Gro.

H.C.

Congas

bass

E. Piano

organ

Tape Smp. Brs

brass

musicboy@tut.by

Perc.

Perc.

Oleynikov Evgeny

Gro.

H.C.

Congas

bass

E. Piano

organ

Tape Smp. Brs

brass

musicboy@tut.by

Perc.

Perc.

Oleynikov Evgeny

Gro.

H.C.

Congas

bass

E. Piano

organ

Tape Smp. Brs

brass

musicboy@tut.by

Perc.

Perc.

ióçûèà - òiááè

Oleynikov Evgeny

Gro.

H.C.

Congas

bass

E. Piano

organ

Tape Smp. Brs

brass

musicboy@tut.by

Perc.

Perc.

ióçùèà - òíááè

Oleynikov Evgeny

Gro.

H.C.

Congas

bass

E. Piano

Melody

organ

Tape Smp. Brs

brass

musicboy@tut.by

Perc.

Perc.

Oleynikov Evgeny

Gro.

H.C.

Congas

bass

E. Piano

Melody

organ

Tape Smp. Brs

brass

musicboy@tut.by

Perc.

Perc.

Oleynikov Evgeny

Gro.

H.C.

Congas

bass

E. Piano

Melody

organ

Tape Smp. Brs

brass

musicboy@tut.by

Perc.

Perc.

Oleynikov Evgeny

Gro.

H.C.

Congas

bass

E. Piano

Melody

organ

Tape Smp. Brs

brass

musicboy@tut.by

Perc.

Perc.

Oleynikov Evgeny

Gro.

H.C.

Congas

bass

E. Piano

Melody

organ

Tape Smp. Brs

brass

musicboy@tut.by

Perc.

Perc.

Oleynikov Evgeny

Gro.

H.C.

Congas

bass

E. Piano

Melody

organ

Tape Smp. Brs

brass

musicboy@tut.by

Perc.

Perc.

Oleynikov Evgeny

Gro.

H.C.

Congas

bass

E. Piano

Melody

organ

Tape Smp. Brs

brass

musicboy@tut.by

Perc.

Perc.

ιόçùèà - òíááè

Oleynikov Evgeny

Gro.

H.C.

Congas

bass

E. Piano

Melody

organ

Tape Smp. Brs

brass

musicboy@tut.by

Perc.

Perc.

ιόçûêà - òíááè

ìèóò èç ìðèíòèà .

Oleynikov Evgeny

Gro.

H.C.

Congas

bass

E. Piano

Melody

organ

Tape Smp. Brs

brass

musicboy@tut.by

Perc.

Perc.

їєó єç їđєїòèà .

Oleynikov Evgeny

Gro.

H.C.

Congas

bass

E. Piano

Melody

organ

Tape Smp. Brs

brass

musicboy@tut.by

Perc.

Perc.

їєó єç їđєїòèà .

Oleynikov Evgeny

Gro.

H.C.

Congas

bass

E. Piano

Melody

organ

Tape Smp. Brs

brass

musicboy@tut.by

Perc.

Perc.

ιόçûèà - òíááè

ìèóó èç ìðéíðèà .

Oleynikov Evgeny

Gro.

H.C.

Congas

bass

E. Piano

Melody

organ

Tape Smp. Brs

brass

musicboy@tut.by

Perc.

Perc.

ióçûèà - òíááè

Oleynikov Evgeny

H.C.

Congas

bass

E. Piano

organ

Tape Smp. Brs

brass

musicboy@tut.by

Perc.

Perc.

Oleynikov Evgeny

H.C.

Congas

bass

E. Piano

organ

Tape Smp. Brs

brass

musicboy@tut.by

Perc.

Perc.

Oleynikov Evgeny

H.C.

Congas

bass

E. Piano

organ

Tape Smp. Brs

brass

musicboy@tut.by

Perc.

Perc.

ióçûèà - òíááé

Oleynikov Evgeny

H.C.

Congas

bass

E. Piano

organ

Tape Smp. Brs

brass

musicboy@tut.by

Perc.

Perc.

ιόçûèà - òíááè

ιèóó èç ιðèíòèà .

Oleynikov Evgeny

Gro.

H.C.

Congas

bass

E. Piano

Melody

organ

Tape Smp. Brs

brass

- Bass:** A bass line in the lower register.
- E. Piano:** A grand piano part with chords and melodic fragments.
- Melody:** A melodic line with triplets and slurs.
- Organ:** An organ part with chords and triplets.
- Brass:** A brass line in the lower register.

musicboy@tut.by

Perc.

Perc.

їєó єç їđєїòèà .

Oleynikov Evgeny

Gro.

H.C.

Congas

bass

E. Piano

Melody

organ

Tape Smp. Brs

brass

musicboy@tut.by

Perc.

Perc.

їєó єç їđєїòèà .

Oleynikov Evgeny

Gro.

H.C.

Congas

bass

E. Piano

Melody

organ

Tape Smp. Brs

brass

musicboy@tut.by

Perc.

Perc.

їєó єç їđєїòèà .

Oleynikov Evgeny

Gro.

H.C.

Congas

bass

E. Piano

Melody

organ

Tape Smp. Brs

brass

musicboy@tut.by

Perc.

Perc.

ιόϋηά - δίαάε

ι̅ε̅ο̅ ε̅ξ̅ ι̅δ̅ε̅ι̅ο̅ε̅ι̅α̅ .

Oleynikov Evgeny

Gro.

H.C.

Congas

bass

E. Piano

Melody

organ

Tape Smp. Brs

brass

musicboy@tut.by

Perc.

Perc.

їєó єç їđєїòєà .

Oleynikov Evgeny

Gro.

H.C.

Congas

bass

E. Piano

Melody

organ

Tape Smp. Brs

brass

The percussion section includes Congas, Bass, and E. Piano. The E. Piano part features complex chordal textures and arpeggios. The Melody staff contains melodic fragments. The organ part includes a prominent triplet figure. The Tape Smp. Brs and brass parts provide additional harmonic and rhythmic support.

musicboy@tut.by

Perc.

Perc.

ιόçûèà - òíááè

ìèóó èç ìðéíðèà .

Oleynikov Evgeny

Gro.

H.C.

Congas

bass

E. Piano

Melody

organ

Tape Smp. Brs

brass

musicboy@tut.by

Perc.

Perc.

ἰεὸὸ ἐς ἰδὲἰοἰἰἂ .

Oleynikov Evgeny

Gro.

H.C.

Congas

bass

E. Piano

Melody

organ

Tape Smp. Brs

brass

musicboy@tut.by

Perc.

Perc.

їєó єç їđєїöèà .

Oleynikov Evgeny

Gro.

H.C.

Congas

bass

E. Piano

organ

Tape Smp. Brs

brass

musicboy@tut.by

Perc.

Perc.

їєó єç їđєїöèà .

Oleynikov Evgeny

Gro.

H.C.

Congas

bass

E. Piano

organ

Tape Smp. Brs

brass

musicboy@tut.by

Perc.

Perc.

їєó єç їđєїöèà .

Oleynikov Evgeny

Gro.

H.C.

Congas

bass

E. Piano

organ

Tape Smp. Brs

brass

musicboy@tut.by

Perc.

Perc.

іёоó ёç іѳёіѳёіѳà .

Oleynikov Evgeny

Gro.

H.C.

Congas

bass

E. Piano

organ

Tape Smp. Brs

brass

musicboy@tut.by

Perc.

Perc.

їєó єç їđєїöèà .

Oleynikov Evgeny

Gro.

H.C.

Congas

bass

E. Piano

organ

Tape Smp. Brs

brass

musicboy@tut.by

Perc.

Perc.

їєó єç їđєїöèà .

Oleynikov Evgeny

Gro.

H.C.

Congas

bass

E. Piano

organ

Tape Smp. Brs

brass

musicboy@tut.by

ιἔοό εϋ ιἔοιόεια .

Oleynikov Evgeny

Gro.

H.C.

Congas

bass

E. Piano

organ

brass

61

67

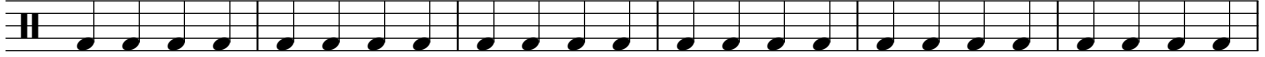

73

79

85

91

97

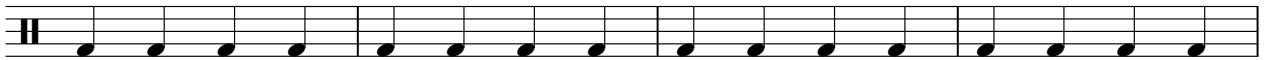

101

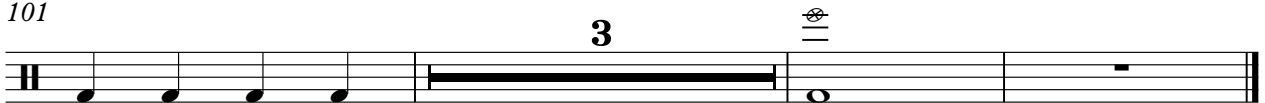

3

Percussion

Modjo - Chillin

♩ = 125,000000

4/4

5

9

13

17

21

25

29

33

37

41

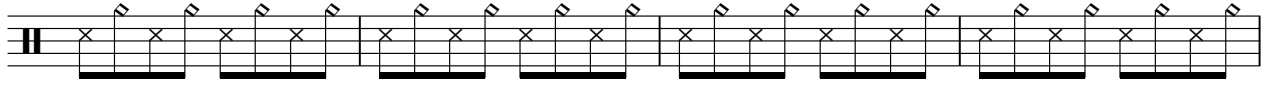

45

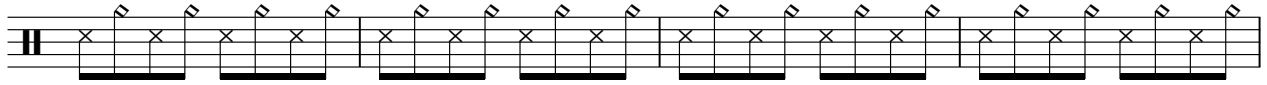

49

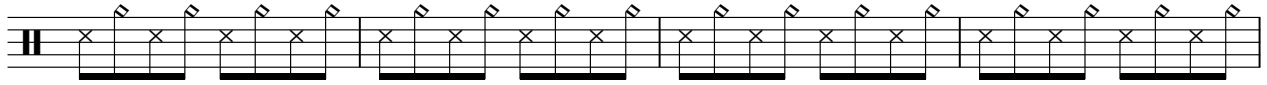

53

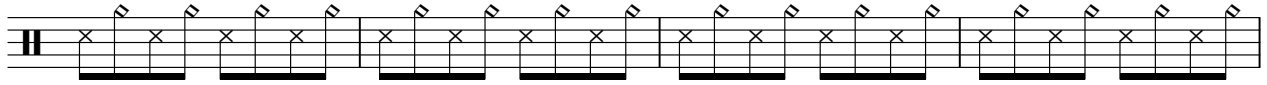

57

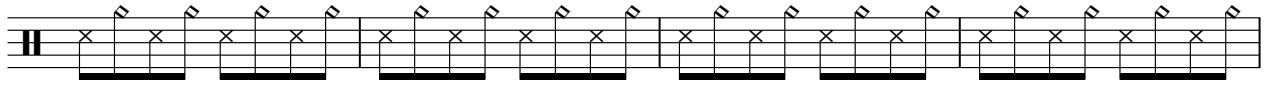

61

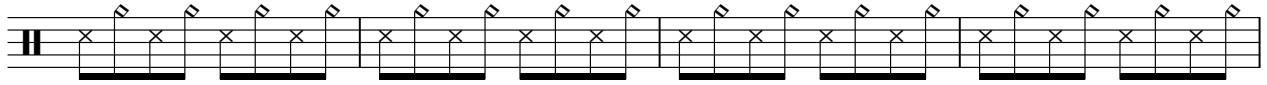

65

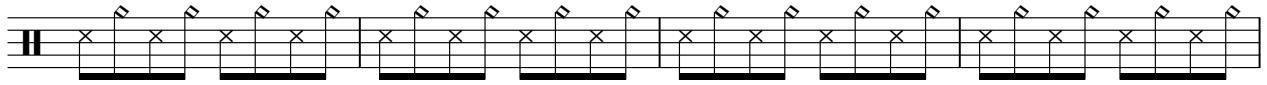

69

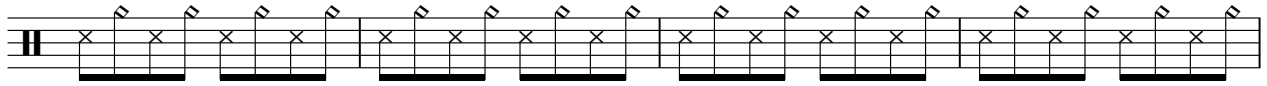

73

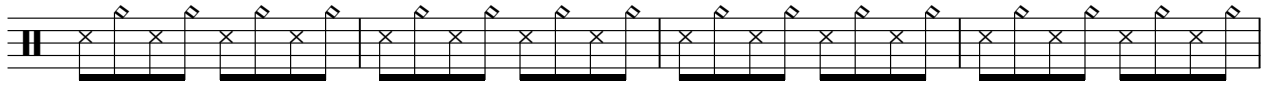

77

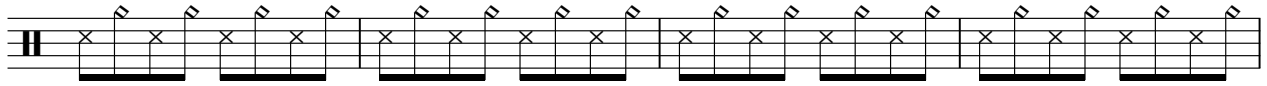

81

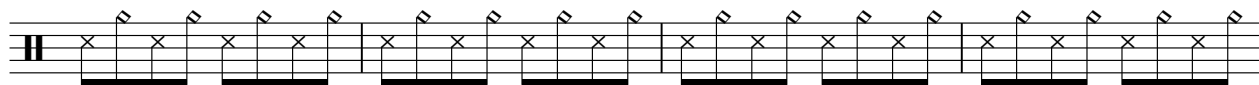

85

89

93

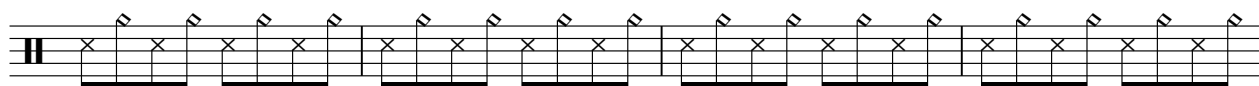

97

100

Percussion

Modjo - Chillin

♩ = 125,000000

7

10

14

18

22

25

29

33

37

41

45

49

53

57

61

65

69

73

77

81

85

89

93

97

100

ìóçûêà - òíááè

Modjo - Chillin

♩ = 125,000000

23

26

14

56

6

66

6

7

82

6

18

Copyright © 2001 by Евгений

ἰεσο ες ἰδεῖοεῖα .

Modjo - Chillin

♩ = 125,000000

24

27

30

33

24

59

62

64

8

Copyright © 2001 by Евгений

73

76

79

82

85

88

91

94

97

100

103

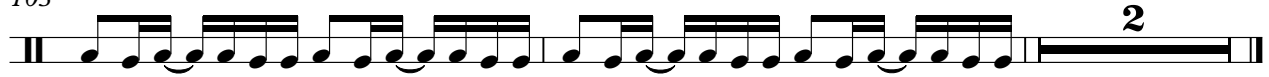

$\text{♩} = 125,000000$

4

3

5

7

9

11

13

15

17

19

21

23

25

27

29

31

33

35

37

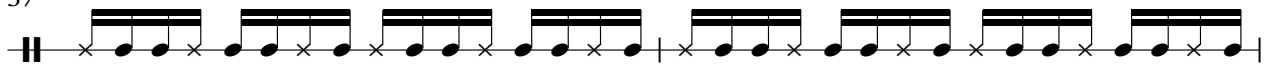

39

41

43

45

47

49

51

53

55

57

59

61

63

65

67

69

71

73

75

77

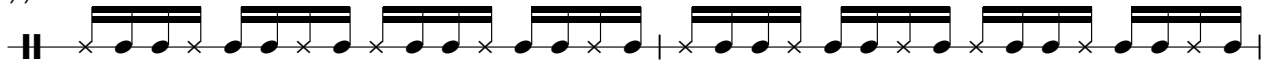

79

6

Oleynikov Evgeny

101

103

Guiro

Modjo - Chillin

♩ = 125,000000

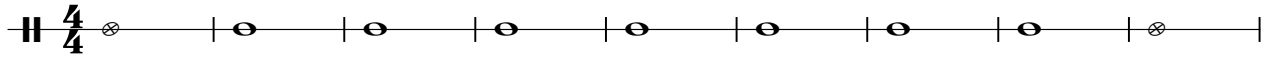

10

19

28

37

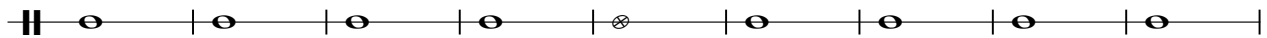

46

55

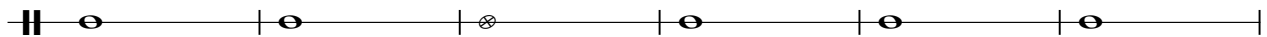

61

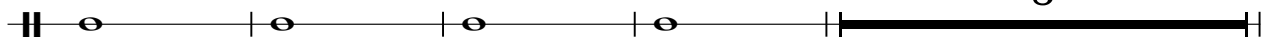

2

Guiro

73

82

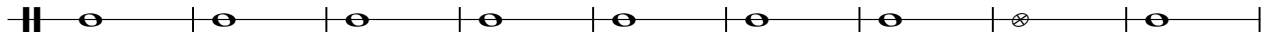

91

99

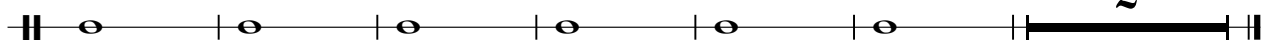

Handclap

Modjo - Chillin

♩ = 125,000000

7

13

19

25

31

37

43

49

55

Congas

Modjo - Chillin

♩ = 125,000000

7

10

12

14

16

18

20

22

24

26

Congas

28

30

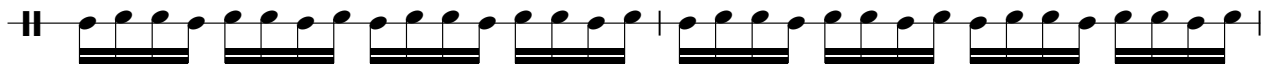

32

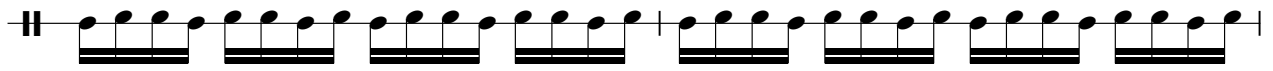

34

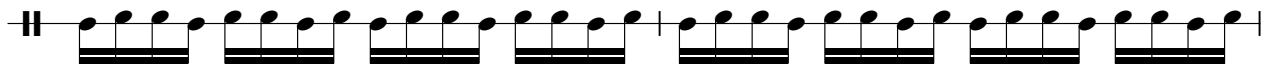

36

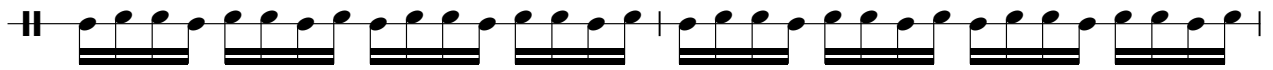

38

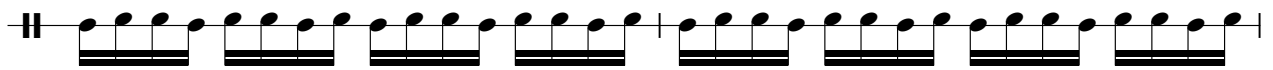

40

42

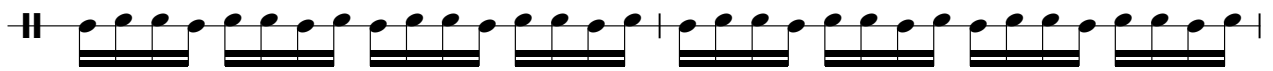

44

46

Congas

48

50

52

54

56

58

60

62

64

66

V.S.

68

70

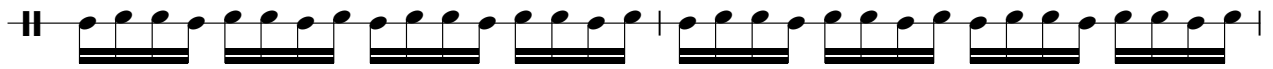

72

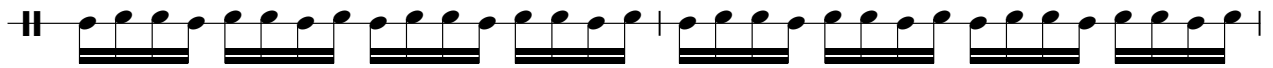

74

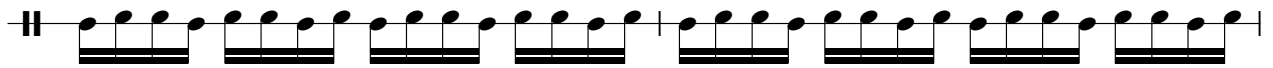

76

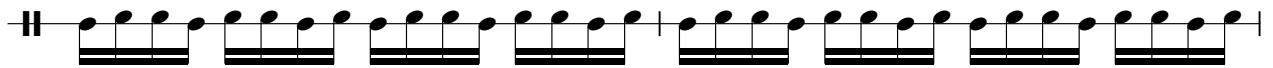

78

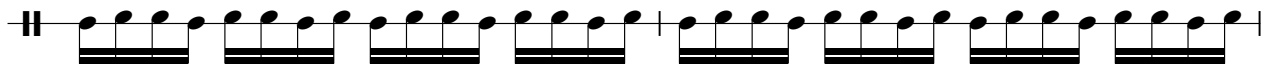

80

82

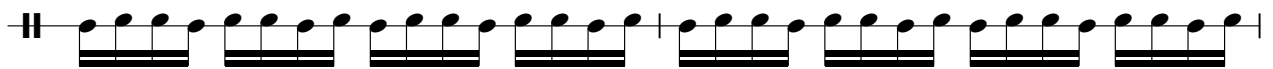

84

86

88

90

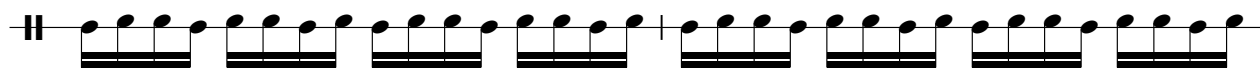

92

94

96

98

100

102

104

Modjo - Chillin

bass

♩ = 125,000000

4

7

10

13

16

19

22

25

28

Copyright © 2001 by Евгений

V.S.

31

34

37

40

43

46

49

52

55

58

61

64

67

70

73

76

79

82

85

88

V.S.

91

94

97

100

103

Electric Piano

Modjo - Chillin

♩ = 125,000000

4

7

10

13

16

Copyright © 2001 by Евгений

V.S.

19

22

Measures 22-24 of the Electric Piano score. The musical structure continues with similar chordal textures and rhythmic patterns in both hands.

25

28

Measures 28-30 of the Electric Piano score. The piece maintains its consistent style of accompaniment and melody.

31

34

Measures 34-36 of the Electric Piano score. The final system on the page concludes the musical phrase with a final chord in the treble and a final note in the bass.

37

40

43

46

49

52

V.S.

55

58

61

64

67

70

73

76

79

82

85

88

V.S.

91

94

97

100

103

Melody

Modjo - Chillin

♩ = 125,000000

8

12

17

21

25

29

31

8

Copyright © 2001 by Евгений

41

45

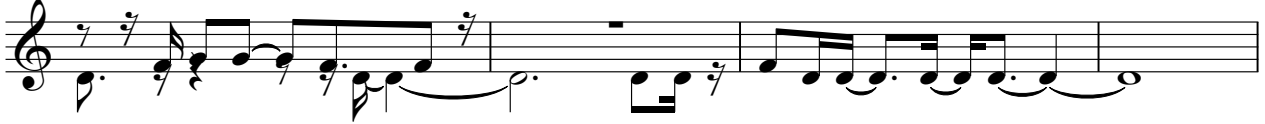

49

53

58

62

73

77

81

85

Melody

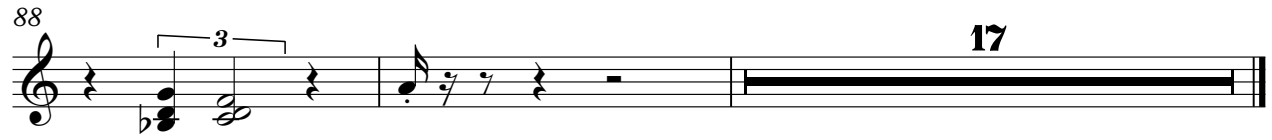

organ

Modjo - Chillin

♩ = 125,000000

Measures 5-8 of the organ score. The musical patterns continue, maintaining the syncopated feel and triplet motifs in both hands.

Measures 9-12 of the organ score. The right hand's melody remains intricate, while the left hand's accompaniment stays consistent.

Measures 13-16 of the organ score. The piece continues with its characteristic syncopated rhythm and triplet-based textures.

Measures 17-20 of the organ score. The musical structure remains consistent with the previous sections.

Measures 21-24 of the organ score. The piece concludes with the same syncopated and triplet-based musical language.

25

29

33

37

41

45

49

53

57

61

65

69

73

77

81

85

89

93

97

101

103

Modjo - Chillin
Tape Sampler Keyboard [Brass]

♩ = 125,000000

4

7

10

13

16

Tape Sampler Keyboard [Brass]

19

22

25

28

31

34

37

40

43

46

49

52

Tape Sampler Keyboard [Brass]

55

58

61

64

67

70

73

76

79

82

85

88

Tape Sampler Keyboard [Brass]

91

94

97

100

Modjo - Chillin

brass

♩ = 125,000000

4

7

10

13

16

19

22

25

28

Copyright © 2001 by Евгений

V.S.

31

34

37

40

43

46

49

52

55

58

61

64

67

70

73

76

79

82

85

88

V.S.

91

94

97

100

102
