

Boris Vian - On est pas là pour se faire engueuler

1.4"
2.1,00
<http://www.ad-valorem.fr/sph/midi/midi.html>

♩ = 170,000092

Trombone

Séquencé par

Percussion

et le grand Orchestre du Splendid

On n'est pas là pour se faire engueuler

Coluche

<http://www.ad-valorem.fr/sph/midi/midi.html>

♩ = 170,000092

Tbn. ³

Séquence par

Perc.

Perc.

Perc.

et le grand Orchestre du Splendid

On n'est pas là pour se faire engueuler

Coluche

<http://www.ad-valorem.fr/sph/midi/midi.html>

5

Tbn.

Séquence par

Perc.

Perc.

Perc.

et le grand Orchestre du Splendid

On n'est pas là pour se faire engueuler

Coluche

<http://www.ad-valorem.fr/sph/midi/midi.html>

7

Tbn.

Séquence par

Perc.

Perc.

Perc.

et le grand Orchestre du Splendid

On n'est pas là pour se faire engueuler

Coluche

<http://www.ad-valorem.fr/sph/midi/midi.html>

8 5

Tbn.

Séquencé par

Perc.

Perc.

Perc.

et le grand Orchestre du Splendid

On n'est pas là pour se faire engueuler

Coluche

<http://www.ad-valorem.fr/sph/midi/midi.html>

9

Tbn.

Séquencé par

Perc.

Perc.

Perc.

et le grand Orchestre du Splendid

On n'est pas là pour se faire engueuler

Coluche

<http://www.ad-valorem.fr/sph/midi/midi.html>

11

Séquencé par

Perc.

Perc.

Perc.

et le grand Orchestre du Splendid

On n'est pas là pour se faire engueuler

Coluche

13

Séquencé par

Perc.

Perc.

et le grand Orchestre du Splendid

On n'est pas là pour se faire engueuler

Coluche

15

Séquencé par

Perc.

Perc.

et le grand Orchestre du Splendid

On n'est pas là pour se faire engueuler

Coluche

17

Séquencé par

Perc.

Perc.

et le grand Orchestre du Splendid

On n'est pas là pour se faire engueuler

Coluche

19

Séquéncé par

Perc.

Perc.

Perc.

et le grand Orchestre du Splendid

On n'est pas là pour se faire engueuler

Coluche

21

Séquéncé par

Perc.

Perc.

et le grand Orchestre du Splendid

On n'est pas là pour se faire engueuler

Coluche

23

Séquéncé par

Perc.

Perc.

et le grand Orchestre du Splendid

On n'est pas là pour se faire engueuler

Coluche

25

Séquéncé par

Perc.

Perc.

et le grand Orchestre du Splendid

On n'est pas là pour se faire engueuler

Coluche

27

Tbn.

Séquence par

Perc.

Perc.

Perc.

et le grand Orchestre du Splendid

On n'est pas là pour se faire engueuler

Coluche

<http://www.ad-valorem.fr/sph/midi/midi.html>

29

© Denis Rionnet

Séquence par

Perc.

Perc.

Perc.

et le grand Orchestre du Splendid

On n'est pas là pour se faire engueuler

Coluche

31

© Denis Rionnet

Séquencé par

Perc.

Perc.

et le grand Orchestre du Splendid

On n'est pas là pour se faire engueuler

Coluche

33

© Denis Rionnet

Séquencé par

Perc.

Perc.

et le grand Orchestre du Splendid

On n'est pas là pour se faire engueuler

Coluche

34

© Denis Rionnet

Séquéncé par

Perc.

Perc.

et le grand Orchestre du Splendid

On n'est pas là pour se faire engueuler

Coluche

36

© Denis Rionnet

Séquéncé par

Perc.

Perc.

Perc.

et le grand Orchestre du Splendid

On n'est pas là pour se faire engueuler

Coluche

38

© Denis Rionnet

Séquencé par

Perc.

Perc.

et le grand Orchestre du Splendid

On n'est pas là pour se faire engueuler

Coluche

39

© Denis Rionnet

Séquencé par

Perc.

Perc.

et le grand Orchestre du Splendid

On n'est pas là pour se faire engueuler

Coluche

40

© Denis Rionnet

Séquence par

Perc.

Perc.

et le grand Orchestre du Splendid

On n'est pas là pour se faire engueuler

Coluche

42

© Denis Rionnet

Séquence par

Perc.

Perc.

et le grand Orchestre du Splendid

On n'est pas là pour se faire engueuler

Coluche

44
© Denis Rionnet

Tbn.

Séquencé par

Perc.

Perc.

Perc.

et le grand Orchestre du Splendid

On n'est pas là pour se faire engueuler

Coluche

<http://www.ad-valorem.fr/sph/midi/midi.html>

46

Tbn.

Séquence par

Perc.

Perc.

Perc.

et le grand Orchestre du Splendid

On n'est pas là pour se faire engueuler

Coluche

<http://www.ad-valorem.fr/sph/midi/midi.html>

48

Tbn.

Séquencé par

Perc.

Perc.

Perc.

et le grand Orchestre du Splendid

On n'est pas là pour se faire engueuler

Coluche

<http://www.ad-valorem.fr/sph/midi/midi.html>

50

Séquencé par

Perc.

Perc.

et le grand Orchestre du Splendid

On n'est pas là pour se faire engueuler

Coluche

52

Séquencé par

Perc.

Perc.

et le grand Orchestre du Splendid

On n'est pas là pour se faire engueuler

Coluche

54

Séquencé par

Perc.

Perc.

et le grand Orchestre du Splendid

On n'est pas là pour se faire engueuler

Coluche

56

Séquence par

Perc.

Perc.

Perc.

et le grand Orchestre du Splendid

On n'est pas là pour se faire engueuler

Coluche

58

Séquence par

Perc.

Perc.

et le grand Orchestre du Splendid

On n'est pas là pour se faire engueuler

Coluche

60

Séquence par

Perc.

Perc.

et le grand Orchestre du Splendid

On n'est pas là pour se faire engueuler

Coluche

62

Tbn.

Séquence par

Perc.

Perc.

Perc.

et le grand Orchestre du Splendid

On n'est pas là pour se faire engueuler

Coluche

<http://www.ad-valorem.fr/sph/midi/midi.html>

64

© Denis Rionnet

Séquencé par

Perc.

Perc.

Perc.

et le grand Orchestre du Splendid

On n'est pas là pour se faire engueuler

Coluche

66

© Denis Rionnet

Séquence par

Perc.

Perc.

et le grand Orchestre du Splendid

On n'est pas là pour se faire engueuler

Coluche

68

© Denis Rionnet

Séquencé par

Perc.

Perc.

et le grand Orchestre du Splendid

On n'est pas là pour se faire engueuler

Coluche

70

© Denis Rionnet

Séquencé par

Perc.

Perc.

et le grand Orchestre du Splendid

On n'est pas là pour se faire engueuler

Coluche

72

© Denis Rionnet

Séquencé par

Perc.

Perc.

Perc.

et le grand Orchestre du Splendid

On n'est pas là pour se faire engueuler

Coluche

74

© Denis Rionnet

Séquencé par

Perc.

Perc.

et le grand Orchestre du Splendid

On n'est pas là pour se faire engueuler

Coluche

75

© Denis Rionnet

Séquence par

Perc.

Perc.

et le grand Orchestre du Splendid

On n'est pas là pour se faire engueuler

Coluche

76

© Denis Rionnet

Séquence par

Perc.

Perc.

et le grand Orchestre du Splendid

On n'est pas là pour se faire engueuler

Coluche

78

© Denis Rionnet

Séquence par

Perc.

Perc.

et le grand Orchestre du Splendid

On n'est pas là pour se faire engueuler

Coluche

80

© Denis Rionnet

Tbn.

Séquence par

Perc.

Perc.

Perc.

et le grand Orchestre du Splendid

On n'est pas là pour se faire engueuler

Coluche

<http://www.ad-valorem.fr/sph/midi/midi.html>

82

Tbn.

Séquence par

Perc.

Perc.

Perc.

et le grand Orchestre du Splendid

On n'est pas là pour se faire engueuler

Coluche

<http://www.ad-valorem.fr/sph/midi/midi.html>

84

Tbn.

Séquencé par

Perc.

Perc.

Perc.

et le grand Orchestre du Splendid

On n'est pas là pour se faire engueuler

Coluche

<http://www.ad-valorem.fr/sph/midi/midi.html>

86

Séquencé par

Perc.

Perc.

et le grand Orchestre du Splendid

On n'est pas là pour se faire engueuler

Coluche

88

Séquencé par

Perc.

Perc.

et le grand Orchestre du Splendid

On n'est pas là pour se faire engueuler

Coluche

90

Séquencé par

Perc.

Perc.

et le grand Orchestre du Splendid

On n'est pas là pour se faire engueuler

Coluche

92

Séquencé par

Perc.

Perc.

Perc.

et le grand Orchestre du Splendid

On n'est pas là pour se faire engueuler

Coluche

94

Séquencé par

Perc.

Perc.

et le grand Orchestre du Splendid

On n'est pas là pour se faire engueuler

Coluche

96 Séquencé par

Perc.

Perc.

et le grand Orchestre du Splendid

On n'est pas là pour se faire engueuler

Coluche

98 Tbn.

Séquencé par

Perc.

Perc.

Perc.

et le grand Orchestre du Splendid

On n'est pas là pour se faire engueuler

Coluche

<http://www.ad-valorem.fr/sph/midi/midi.html>

100

© Denis Rionnet

Séquencé par

Perc.

Perc.

Perc.

et le grand Orchestre du Splendid

On n'est pas là pour se faire engueuler

Coluche

102

© Denis Rionnet

Séquence par

Perc.

Perc.

et le grand Orchestre du Splendid

On n'est pas là pour se faire engueuler

Coluche

104

© Denis Rionnet

Séquencé par

Perc.

Perc.

et le grand Orchestre du Splendid

On n'est pas là pour se faire engueuler

Coluche

106

© Denis Rionnet

Séquencé par

Perc.

Perc.

et le grand Orchestre du Splendid

On n'est pas là pour se faire engueuler

Coluche

108

© Denis Rionnet

Séquencé par

Perc.

Perc.

Perc.

et le grand Orchestre du Splendid

On n'est pas là pour se faire engueuler

Coluche

110

© Denis Rionnet

Séquencé par

Perc.

Perc.

et le grand Orchestre du Splendid

On n'est pas là pour se faire engueuler

Coluche

111

© Denis Rionnet

Séquence par

Perc.

Perc.

et le grand Orchestre du Splendid

On n'est pas là pour se faire engueuler

Coluche

112

© Denis Rionnet

Séquence par

Perc.

Perc.

et le grand Orchestre du Splendid

On n'est pas là pour se faire engueuler

Coluche

114

© Denis Rionnet

Séquence par

Perc.

Perc.

et le grand Orchestre du Splendid

On n'est pas là pour se faire engueuler

Coluche

116
© Denis Rionnet

Tbn.

Séquencé par

Perc.

Perc.

Perc.

et le grand Orchestre du Splendid

On n'est pas là pour se faire engueuler

Coluche

<http://www.ad-valorem.fr/sph/midi/midi.html>

118

Tbn.

Séquence par

Perc.

Perc.

Perc.

The Percussion section consists of three staves. The top staff shows a sequence of eighth notes. The middle staff shows a sequence of eighth notes with 'x' marks above them, indicating cymbal hits. The bottom staff shows a sequence of eighth notes with 'x' marks above them, indicating cymbal hits.

et le grand Orchestre du Splendid

On n'est pas là pour se faire engueuler

Coluche

<http://www.ad-valorem.fr/sph/midi/midi.html>

120

Tbn.

Séquence par

Perc.

Perc.

Perc.

et le grand Orchestre du Splendid

On n'est pas là pour se faire engueuler

Coluche

<http://www.ad-valorem.fr/sph/midi/midi.html>

122 45

Tbn.

Séquencé par

The Tbn. part is in bass clef with a key signature of three sharps (F#, C#, G#). It features a melodic line with eighth and sixteenth notes, including a trill-like figure in the second measure. The Séquencé par part is also in bass clef with the same key signature, providing harmonic support with chords and single notes.

Perc.

Perc.

Perc.

The Percussion section consists of three staves. The top staff shows a rhythmic pattern with eighth and sixteenth notes. The middle staff uses 'x' marks to indicate specific percussion hits. The bottom staff shows a melodic line with eighth notes and rests.

et le grand Orchestre du Splendid

The grand orchestra part is in bass clef with a key signature of three sharps. It features a melodic line with eighth and sixteenth notes, including a trill-like figure in the second measure.

Coluche

The Coluche part is in treble clef with a key signature of three sharps. It features a melodic line with eighth and sixteenth notes, including a trill-like figure in the second measure.

<http://www.ad-valorem.fr/sph/midi/midi.html>

124

Tbn.

Séquencé par

Perc.

Perc.

Perc.

et le grand Orchestre du Splendid

Coluche

<http://www.ad-valorem.fr/sph/midi/midi.html>

125

Tbn.

Séquence par

47

Perc.

Perc.

Perc.

et le grand Orchestre du Splendid

Coluche

<http://www.ad-valorem.fr/sph/midi/midi.html>

127

Tbn.

Séquencé par

Perc.

Perc.

Perc.

et le grand Orchestre du Splendid

Coluche

<http://www.ad-valorem.fr/sph/midi/midi.html>

129

Tbn.

Séquencé par

Perc.

Perc.

et le grand Orchestre du Splendid

Coluche

<http://www.ad-valorem.fr/sph/midi/midi.html>

130

© Denis Rionnet

Tbn.

Séquencé par

Perc.

Perc.

et le grand Orchestre du Splendid

Coluche

<http://www.ad-valorem.fr/sph/midi/midi.html>

131

© Denis Rionnet

Tbn.

Séquencé par

Perc.

Perc.

et le grand Orchestre du Splendid

Coluche

<http://www.ad-valorem.fr/sph/midi/midi.html>

Boris Vian - On est pas la pour se faire engueuler

© Denis Rionnet

$\text{♩} = 170,000092$

28

34

40

20

66

73

80

20

106

112

13

130

2

Copyright © 1996 by Denis RIONNET.

Boris Vian - On est pas la pour se faire engueuler

Trombone

♩ = 170,000092

6

9

45

49

81

85

Copyright © 1996 by Denis RIONNET.

2

Trombone

117

121

125

130

Boris Vian - On est pas la pour se faire engueuler

Séquencé par

♩ = 170,000092

5

8

12

16

20

23

25

Copyright © 1996 by Denis RIONNET.

29

33

36

39

44

48

52

56

59

62

66

70

74

78

83

86

90

94

97

101

105

108

111

116

120

123

127

131

Boris Vian - On est pas la pour se faire engueuler

Percussion

♩ = 170,000092

6

10

15

20

25

30

35

40

44

Copyright © 1996 by Denis RIONNET.

2

Percussion

49

53

58

63

68

73

78

83

88

93

98

103

108

113

118

123

127

Boris Vian - On est pas la pour se faire engueuler

Percussion

♩ = 170,000092

2

6

10

15

20

25

30

34

38

42

47

52

57

62

66

70

74

78

83

88

93

98

102

106

110

114

119

123

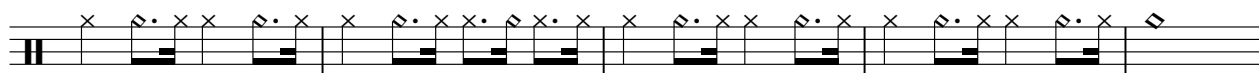

128

131

Boris Vian - On est pas la pour se faire engueuler

Percussion

♩ = 170,000092

2

8

20

37

49

66

83

100

118

123

Copyright © 1996 by Denis RIONNET.

2

Percussion

128

Boris Vian - On est pas la pour se faire engueuler
et le grand Orchestre du Splendid

♩ = 170,000092

6

10

14

18

22

27

30

34

38

122

126

130

Boris Vian - On est pas là pour se faire engueuler

On n'est pas là pour se faire engueuler

♩ = 170,000092

5

8

11

15

18

21

25

28

32

36

39

42

45

49

53

56

60

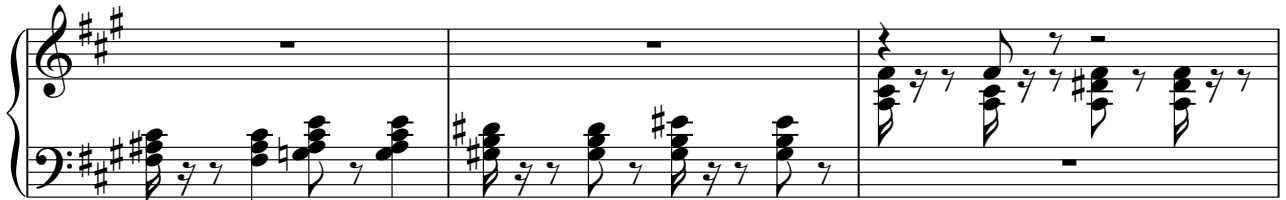

63

66

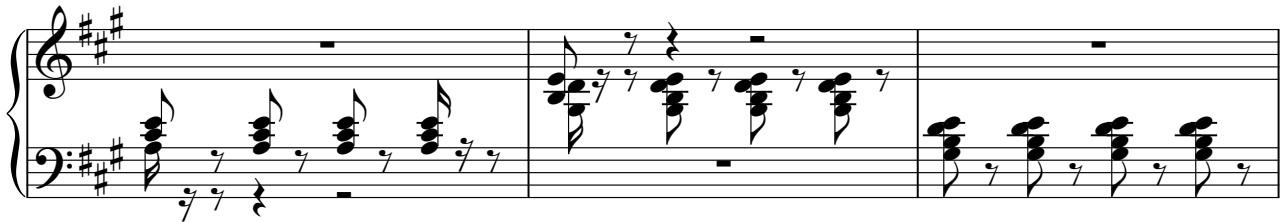

69

73

V.S.

76

79

82

86

90

93

97

100

104

108

111

114

117

119

13

Boris Vian - On est pas la pour se faire engueuler

Coluche

♩ = 170,000092

5

9

12

16

20

25

29

33

36

Copyright © 1996 by Denis RIONNET.

V.S.

39

42

46

51

55

59

63

66

70

73

76

79

83

88

92

97

101

105

108

111

V.S.

114

118

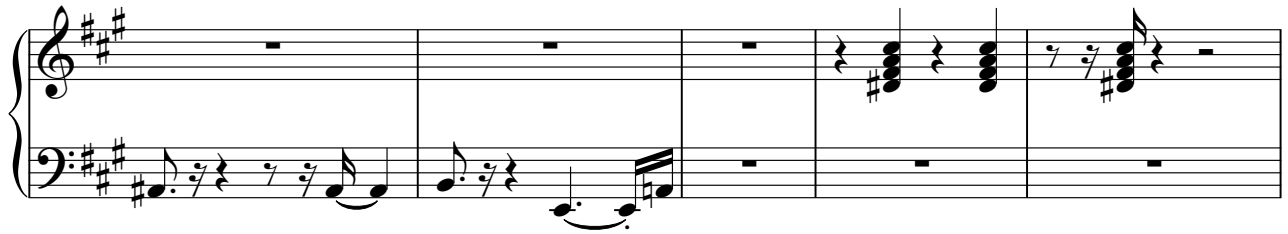

123

127

130

Boris Vian - On est pas la pour se faire engueuler

<http://www.ad-valorem.fr/sph/midi/midi.html>

♩ = 170,000092

6

9

45

49

81

85

Copyright © 1996 by Denis RIONNET.

117

121

125

130

