

Born in the U.S.A. - B. Springsteen

♩ = 120,000000

Percussion 

Born in the U.S.A.

Jazz Guitar 

Electric Guitar 

5-string Electric Bass 

Synth Brass 

♩ = 120,000000

FX 5 (Brightness) 

Solo 

4

Perc. 

Syn. Br. 

Solo 

Perc. 

Syn. Br. 

FX 5 

Solo 

Perc. 

Syn. Br. 

FX 5 

Solo 

13

Perc. 

E. Bass 
you end up like a dog that's been beat too much

Syn. Br. 

FX 5 

Solo 

15

Perc. 

E. Bass 
till you spend half your life just covering up

Syn. Br. 

FX 5 

Solo 

18 ♩ = 121,001892

Perc.

born in the U.S.A. I was born in the U.S.A. I was

E. Bass

Syn. Br.

FX 5

Solo

♩ = 121,001892

21 ♩ = 122,000816

Perc.

born in the U.S.A.

E. Bass

Syn. Br.

FX 5

Solo

♩ = 122,000816

24

Perc. 

born in the U.S.A.

E. Bass 

Syn. Br. 

FX 5 

Solo 

26

Perc. 

Got in a little hometown jam

J. Gtr. 

E. Gtr. 

E. Bass 

Syn. Br. 

FX 5 

Solo 

27

Perc.

J. Gtr.

E. Gtr.

E. Bass

Syn. Br.

FX 5

Solo

so they put a rifle

28

Perc.

in my hand

J. Gtr.

E. Gtr.

E. Bass

Syn. Br.

FX 5

Solo

30

Perc.

sent me off to a foreign land to go and kill

J. Gtr.

E. Gtr.

E. Bass

Syn. Br.

FX 5

Solo

32 Perc.  the yellow man

J. Gtr. 

E. Gtr. 

E. Bass 

Syn. Br. 

FX 5 

Solo 

34

Perc.

born in the U.S.A. I was

J. Gtr.

E. Gtr.

E. Bass

Syn. Br.

FX 5

Solo

36

Perc.

born in the U.S.A. I was

J. Gtr.

E. Gtr.

E. Bass

Syn. Br.

FX 5

Solo

37

Perc. born in the U.S.A. I was

J. Gtr.

E. Gtr.

E. Bass

Syn. Br.

FX 5

Solo

3

38

Perc.

J. Gtr.

E. Gtr.

E. Bass

Syn. Br.

FX 5

Solo

40 Perc. born in the U.S.A. Come back home

J. Gtr.

E. Gtr.

E. Bass

Syn. Br.

FX 5

Solo

42 15

Perc.

J. Gtr.

E. Gtr.

E. Bass

Syn. Br.

FX 5

Solo

44 Perc. if it was up to me

J. Gtr.

E. Gtr.

E. Bass

Syn. Br.

FX 5

Solo

46 17

Perc. 

went down to see my V.A. man he said

J. Gtr. 

E. Gtr. 

E. Bass 

Syn. Br. 

FX 5 

Solo 

48

Perc.

'Son don't you understand now'

J. Gtr.

E. Gtr.

E. Bass

Syn. Br.

FX 5

Solo

50

Perc.

J. Gtr.

E. Gtr.

E. Bass

Syn. Br.

Solo

52

Perc.

J. Gtr.

E. Gtr.

E. Bass

Syn. Br.

Solo

54

Perc.

J. Gtr.

E. Gtr.

E. Bass

Syn. Br.

Solo

20

56

Perc.

J. Gtr.

E. Gtr.

E. Bass

Syn. Br.

Solo

57

Perc.

J. Gtr.

E. Gtr.

E. Bass

Syn. Br.

Solo

Had a brother at Khe Sahn

3

58 21

Perc.

J. Gtr.

E. Gtr.

E. Bass

Syn. Br.

FX 5

Solo

60

Perc. fighting off the Viet Cong

J. Gtr.

E. Gtr.

E. Bass

Syn. Br.

FX 5

Solo

3

62

Perc.

J. Gtr. they're still there he's all gone

E. Gtr.

E. Bass

Syn. Br.

FX 5

Solo

3 3

64

Perc.

J. Gtr. he had a woman

E. Gtr.

E. Bass

Syn. Br.

Solo

3

66

Perc.

he loved in Saigon

J. Gtr.

E. Gtr.

E. Bass

Syn. Br.

FX 5

Solo

67 Perc. J. Gtr. E. Gtr. E. Bass Syn. Br. FX 5 Solo

I got a picture of him

68

Perc.

J. Gtr.

E. Gtr.

E. Bass

Syn. Br.

FX 5

Solo

in her arms now

70

Perc.

J. Gtr.

E. Gtr.

E. Bass

Syn. Br.

Solo

72

Perc.

J. Gtr.

E. Gtr.

E. Bass

Syn. Br.

Solo

74

Perc.

Down in the shadow penitentiary out by the gas fires of the refinery

E. Bass

Syn. Br.

FX 5

Solo

77

Perc. 

I'm ten years burning down the road

E. Bass 

Syn. Br. 

FX 5 

Solo 

79

Perc. 

nowhere to run ain't got nowhere to go

E. Bass 

Syn. Br. 

FX 5 

Solo 

82

Perc. 

born in the U.S.A. I was born in the U.S.A.

E. Bass 

Syn. Br. 

FX 5 

Solo 

85

Perc. 

born in the U.S.A. I'm a long gone

E. Bass 

Syn. Br. 

FX 5 

Solo 

88

Perc.

J. Gtr. Daddy in the U.S.A.

E. Bass

Syn. Br.

FX 5

Solo

90

Perc.

J. Gtr. born in the U.S.A.

E. Gtr.

E. Bass

Syn. Br.

FX 5

Solo

92

Perc.

born in the U.S.A.

J. Gtr.

E. Gtr.

E. Bass

Syn. Br.

FX 5

Solo

94

Perc.

born in the U.S.A. I'm a cool

J. Gtr.

E. Gtr.

E. Bass

Syn. Br.

FX 5

Solo

96

Perc.  rocking Daddy in the U.S.A.

J. Gtr. 

E. Gtr. 

E. Bass 

Syn. Br. 

FX 5 

Solo 

98

Perc.

J. Gtr.

E. Gtr.

E. Bass

Syn. Br.

FX 5

Solo

100

Perc.

J. Gtr.

E. Gtr.

E. Bass

Syn. Br.

Solo

102

Perc.

J. Gtr.

E. Gtr.

E. Bass

Syn. Br.

Solo

104

Perc.

J. Gtr.

E. Gtr.

E. Bass

Syn. Br.

Solo

36

106

Perc.

J. Gtr.

E. Gtr.

E. Bass

Syn. Br.

Solo

108

Perc.

J. Gtr.

E. Gtr.

E. Bass

Syn. Br.

Solo

110

Perc.

J. Gtr.

E. Gtr.

E. Bass

Syn. Br.

Solo

112

Perc.

J. Gtr.

E. Gtr.

E. Bass

Syn. Br.

Solo

114

Perc.

J. Gtr.

E. Gtr.

E. Bass

Syn. Br.

Solo

116

Perc.

J. Gtr.

E. Gtr.

E. Bass

Syn. Br.

Solo

118 39

Perc.

J. Gtr.

E. Gtr.

E. Bass

Syn. Br.

Solo

120

Perc.

J. Gtr.

E. Gtr.

E. Bass

Syn. Br.

Solo

121

122

124

Perc. J. Gtr. E. Gtr. E. Bass Syn. Br. Solo

126

Perc. J. Gtr. E. Gtr. E. Bass Syn. Br. Solo

128

Perc.

J. Gtr.

E. Gtr.

E. Bass

Syn. Br.

Solo

3

130

Perc.

J. Gtr.

E. Gtr.

E. Bass

Syn. Br.

Solo

Born in the U.S.A. - B. Springsteen

Percussion

♩ = 120,000000

7 (B♭) (B♭) (B♭) (B♭) (B♭) (B♭) (B♭) (B♭)

Born downin a dead man's town

11

the first kick I took was when I hit the ground

13

you end up like a dog that's been beat too much

15

till you spend half your life just covering up

18 ♩ = 121,001892

born in the U.S.A. I was

born in the U.S.A. I was

22 ♩ = 122,000816

born in the U.S.A.

born in the U.S.A.

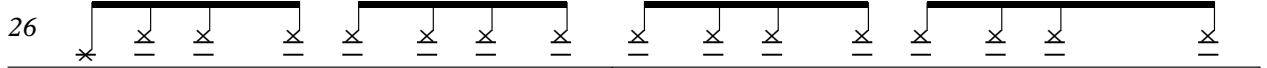

28 Got in little hometown jam

so they put a rifle

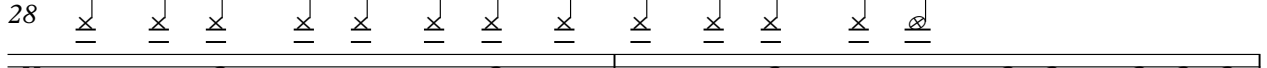

30

in my hand

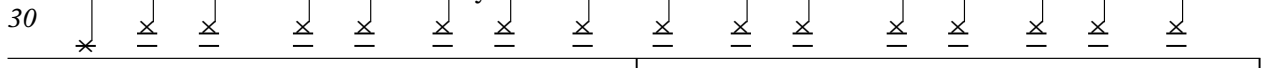

sent me off to a foreign land

to go and kill

V.S.

2

Percussion

32

34

36

38

40

42

44

46

48

50

Percussion

52

54

56

57

58

60

62

64

66

68

Had a brother at Khe Sahn

fighting off the Viet Cong

they're still there he's all gone

he had a woman

he loved in Saigon I got a picture of him

in her arms now

V.S.

4

Percussion

70

73

Down in the shadow of the penitentiary

75

out by the gas fires of the refinery

78

I'm ten years burning on the road nowhere to run ain't got nowhere to go

81

born in the U.S.A. I was

84

born in the U.S.A.

born in the U.S.A.

87

I'm a long gone Daddy in the U.S.A.

90

born in the U.S.A.

92

born in the U.S.A.

94

born in the U.S.A.

I'm a cool

Percussion

96

rocking Daddy in the U.S.A.

99

101

3

103

105

3

107

110

113

115

117

6

Percussion

120

121

123

125

128

130

92

95

99

103

107

111

115

119

123

127

Electric Guitar

Born in the U.S.A. - B. Springsteen

V.S.

50

53

57

60

63

66

70

74

80

87

130

5-string Electric Bass

Born in the U.S.A. - B. Springsteen

♩ = 120,000000

9

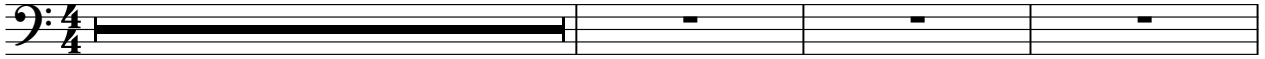

13

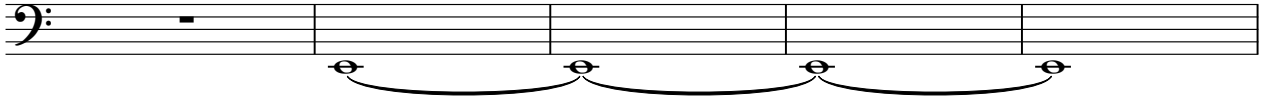

18 ♩ = 121,001892

♩ = 122,000816

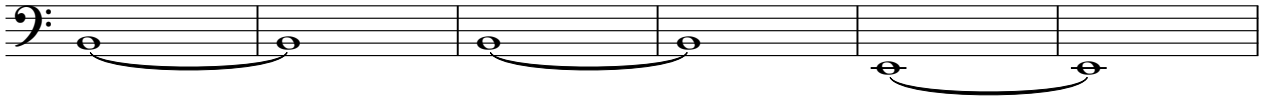

24

28

31

34

37

40

43

V.S.

46

51

55

58

62

65

68

72

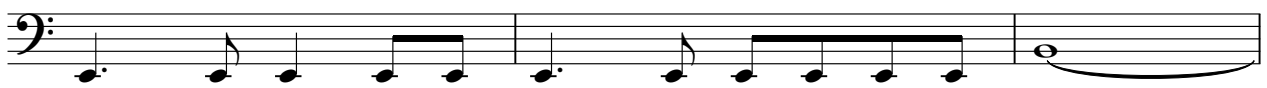

75

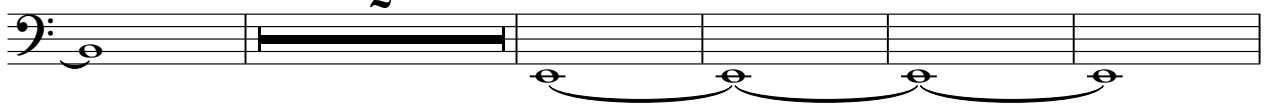

82

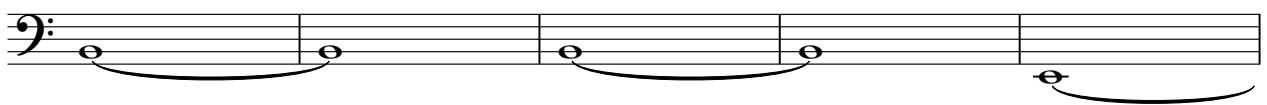

87

92

95

99

103

107

111

115

119

123

V.S.

Born in the U.S.A. - B. Springsteen

Synth Brass

♩ = 120,000000

6

10

13

16

♩ = 121,001892

20

♩ = 122,000816

24

27

30

34

V.S.

75

78

82

86

90

94

99

104

109

113

117

122

127

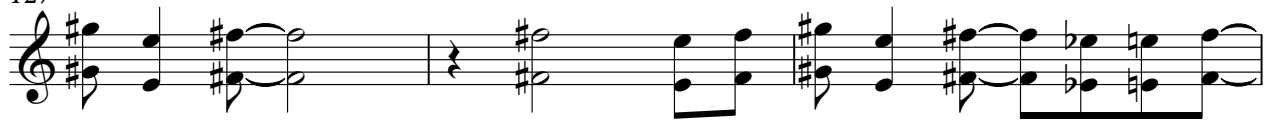

130

♩ = 120,000000

9

12

15

18 ♩ = 121,001892

22 ♩ = 122,000816

26

30

34

37

40

90

94

97

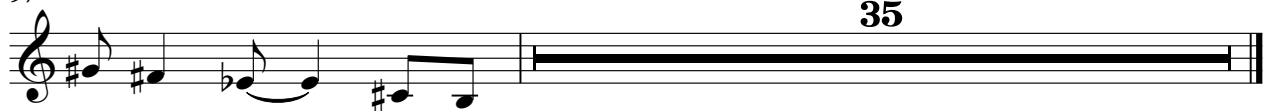

Born in the U.S.A. - B. Springsteen

Solo

♩ = 120,000000

10

15

21,001892

20

122,000816

26

28

30

32

34

36

V.S.

Solo

59

61

63

65

67

70

72

74

79

84

V.S.

Solo

90

112

114

116

118

121

123

125

127

129

131