

Boston - Long Time Revised

♩ = 110,000916

DRUMS

OVERDRIVE

E	1	1	1	1	1
B	4	4	4	4	4
G	3	3	3	3	3
A	3	3	3	3	3
D	6	6	6	6	6
A	8	8	8	8	8
E	?	?	?	8	8
A				8	1

PICK BASS

5

TRUMPET

DRUMS

OVERDRIVE

T	8	3	3	3	3	15	20	1
A	6	3	3	3	3	8	20	21
B	3	3	3	3	3	15	3	20
	1					8		

PICK BASS

ORGAN 1

8

TRUMPET

DRUMS

OVERDRIVE

OVERDRIVE

PICK BASS

ORGAN 1

10

DRUMS

OVERDRIVE

OVERDRIVE

PICK BASS

ORGAN 1

12

DRUMS

17 17 16 15 13 13 17 10 13 3 17 18 20 21 22 22 22 16 17

OVERDRIVE

T
A
B

OVERDRIVE

T
A 3
B 3

PICK BASS

ORGAN 1

14

DRUMS

17 18 17 20 17 13 17 20 17 20 13 3 17 18 11 10 8 8 13 8 13 15 16 17 17

OVERDRIVE

T
A
B

OVERDRIVE

T
A 3
B 3

PICK BASS

ORGAN 1

16

TRUMPET

DRUMS

OVERDRIVE

OVERDRIVE

PICK BASS

ORGAN 1

18

TRUMPET

DRUMS

OVERDRIVE

PICK BASS

ORGAN 1

20

TRUMPET

DRUMS

OVERDRIVE

PICK BASS

ORGAN 1

22

TRUMPET

DRUMS

OVERDRIVE

PICK BASS

ORGAN 1

24

TRUMPET

DRUMS

OVERDRIVE

OVERDRIVE

PICK BASS

ORGAN 1

26

TRUMPET

DRUMS

OVERDRIVE

PICK BASS

ORGAN 1

28

TRUMPET

DRUMS

OVERDRIVE

PICK BASS

ORGAN 1

Measure	T	A	B
28	13	3 3 3	1 1 1
29	13	3 3 3	1 1 1
30	13	3 3 3	1 1 1
31	13	3 3 3	1 1 1
32	13	3 3 3	1 1 1
33	13	3 3 3	1 1 1
34	13	3 3 3	1 1 1
35	13	3 3 3	1 1 1
36	13	3 3 3	1 1 1
37	13	3 3 3	1 1 1
38	13	3 3 3	1 1 1
39	13	3 3 3	1 1 1
40	13	3 3 3	1 1 1
41	13	3 3 3	1 1 1
42	13	3 3 3	1 1 1
43	13	3 3 3	1 1 1
44	13	3 3 3	1 1 1
45	13	3 3 3	1 1 1
46	13	3 3 3	1 1 1
47	13	3 3 3	1 1 1
48	13	3 3 3	1 1 1
49	13	3 3 3	1 1 1
50	13	3 3 3	1 1 1
51	13	3 3 3	1 1 1
52	13	3 3 3	1 1 1
53	13	3 3 3	1 1 1
54	13	3 3 3	1 1 1
55	13	3 3 3	1 1 1
56	13	3 3 3	1 1 1
57	13	3 3 3	1 1 1
58	13	3 3 3	1 1 1
59	13	3 3 3	1 1 1
60	13	3 3 3	1 1 1
61	13	3 3 3	1 1 1
62	13	3 3 3	1 1 1
63	13	3 3 3	1 1 1
64	13	3 3 3	1 1 1
65	13	3 3 3	1 1 1
66	13	3 3 3	1 1 1
67	13	3 3 3	1 1 1
68	13	3 3 3	1 1 1
69	13	3 3 3	1 1 1
70	13	3 3 3	1 1 1
71	13	3 3 3	1 1 1
72	13	3 3 3	1 1 1
73	13	3 3 3	1 1 1
74	13	3 3 3	1 1 1
75	13	3 3 3	1 1 1
76	13	3 3 3	1 1 1
77	13	3 3 3	1 1 1
78	13	3 3 3	1 1 1
79	13	3 3 3	1 1 1
80	13	3 3 3	1 1 1
81	13	3 3 3	1 1 1
82	13	3 3 3	1 1 1
83	13	3 3 3	1 1 1
84	13	3 3 3	1 1 1
85	13	3 3 3	1 1 1
86	13	3 3 3	1 1 1
87	13	3 3 3	1 1 1
88	13	3 3 3	1 1 1
89	13	3 3 3	1 1 1
90	13	3 3 3	1 1 1
91	13	3 3 3	1 1 1
92	13	3 3 3	1 1 1
93	13	3 3 3	1 1 1
94	13	3 3 3	1 1 1
95	13	3 3 3	1 1 1
96	13	3 3 3	1 1 1
97	13	3 3 3	1 1 1
98	13	3 3 3	1 1 1
99	13	3 3 3	1 1 1
100	13	3 3 3	1 1 1

30

TRUMPET

DRUMS

OVERDRIVE

PICK BASS

ORGAN 1

Measure	T	A	B
30	18	3	1
31	18	3	1
32	18	3	1
33	18	3	1
34	18	3	1
35	18	3	1
36	18	3	1
37	18	3	1
38	18	3	1
39	18	3	1
40	18	3	1
41	18	3	1
42	18	3	1
43	18	3	1
44	18	3	1
45	18	3	1
46	18	3	1
47	18	3	1
48	18	3	1
49	18	3	1
50	18	3	1
51	18	3	1
52	18	3	1
53	18	3	1
54	18	3	1
55	18	3	1
56	18	3	1
57	18	3	1
58	18	3	1
59	18	3	1
60	18	3	1
61	18	3	1
62	18	3	1
63	18	3	1
64	18	3	1
65	18	3	1
66	18	3	1
67	18	3	1
68	18	3	1
69	18	3	1
70	18	3	1
71	18	3	1
72	18	3	1
73	18	3	1
74	18	3	1
75	18	3	1
76	18	3	1
77	18	3	1
78	18	3	1
79	18	3	1
80	18	3	1
81	18	3	1
82	18	3	1
83	18	3	1
84	18	3	1
85	18	3	1
86	18	3	1
87	18	3	1
88	18	3	1
89	18	3	1
90	18	3	1
91	18	3	1
92	18	3	1
93	18	3	1
94	18	3	1
95	18	3	1
96	18	3	1
97	18	3	1
98	18	3	1
99	18	3	1
100	18	3	1

32

TRUMPET

DRUMS

OVERDRIVE

PICK BASS

ORGAN 1

35

TRUMPET

DRUMS

OVERDRIVE

OVERDRIVE

PICK BASS

ORGAN 1

37

TRUMPET

DRUMS

OVERDRIVE

6 5 1 1 1 1 4 3
5 6 1 1 1 1 4 4
3 3 3 3 3 3 1 1
3 3 1 1 1 1 1 1

39

TRUMPET

DRUMS

OVERDRIVE

5 5 1 1 1 1 3 3
6 6 1 1 1 1 4 4
3 3 3 3 3 3 1 1
3 3 1 1 1 1 1 1

41

TRUMPET

DRUMS

OVERDRIVE

5 5 1 1 1 1 3 3
6 6 1 1 1 1 4 4
3 3 3 3 3 3 1 1
3 3 1 1 1 1 1 1

43

TRUMPET

DRUMS

OVERDRIVE

5 5 1 1 1 1 3 3
6 6 1 1 1 1 4 4
3 3 3 3 3 3 1 1
3 3 1 1 1 1 1 1

45

TRUMPET

DRUMS

OVERDRIVE

OVERDRIVE

PICK BASS

5 5
6 6
3 3
3 3

1 1 1 1 4 4

3 3 3 3 3 3

3 3 3 3 1 1

1 1 1 1

5 6
2 0

5 6
2 0

T
A
B

0 1
3 0 1
2 0 2 3

48

TRUMPET

DRUMS

OVERDRIVE

PICK BASS

3 3
0 0

3 3
0 0

3 3
0 2 3
0 3 1

51

TRUMPET

DRUMS

OVERDRIVE

PICK BASS

30

24
1

25
?

52

TRUMPET

DRUMS

OVERDRIVE

OVERDRIVE

PICK BASS

ORGAN 1

54

DRUMS

OVERDRIVE

PICK BASS

ORGAN 1

56

DRUMS

OVERDRIVE

A

B

PICK BASS

ORGAN 1

57

DRUMS

OVERDRIVE

A

B

PICK BASS

ORGAN 1

59

TRUMPET

DRUMS

OVERDRIVE
T
A
B

PICK BASS

ORGAN 1

61

TRUMPET

DRUMS

PICK BASS

ORGAN 1

63

TRUMPET

DRUMS

PICK BASS

ORGAN 1

66

TRUMPET

DRUMS

OVERDRIVE

PICK BASS

ORGAN 1

68

TRUMPET

DRUMS

OVERDRIVE

OVERDRIVE

PICK BASS

ORGAN 1

Detailed description of the musical score for measures 68-69. The score is arranged vertically with six staves. The top staff is for TRUMPET, showing a melodic line with a long note in measure 68. The second staff is for DRUMS, showing a rhythmic pattern. The third and fourth staves are for OVERDRIVE guitar parts, with the top staff labeled 'T' and the bottom 'B'. The fourth staff contains guitar tabs for both parts. The fifth staff is for PICK BASS, showing a simple bass line. The bottom staff is for ORGAN 1, showing a chordal accompaniment.

70

TRUMPET

DRUMS

OVERDRIVE

PICK BASS

ORGAN 1

Detailed description of the musical score for measures 70-71. The score continues with six staves. The TRUMPET staff features a triplet in measure 70. The DRUMS staff shows a consistent rhythmic pattern. The OVERDRIVE guitar parts continue with their respective tabs, showing more complex patterns in measure 71. The PICK BASS and ORGAN 1 staves provide the harmonic and bass foundation for the piece.

72

TRUMPET

DRUMS

OVERDRIVE

PICK BASS

ORGAN 1

74

TRUMPET

DRUMS

OVERDRIVE

PICK BASS

ORGAN 1

77

TRUMPET

DRUMS

OVERDRIVE

OVERDRIVE

PICK BASS

ORGAN 1

80

TRUMPET

DRUMS

OVERDRIVE

82

TRUMPET

DRUMS

OVERDRIVE

84

TRUMPET

DRUMS

OVERDRIVE

T
A
B

86

TRUMPET

DRUMS

OVERDRIVE

T
A
B

88

TRUMPET

DRUMS

OVERDRIVE

OVERDRIVE

PICK BASS

T
A
B

T
A
B

91

TRUMPET

DRUMS

OVERDRIVE

PICK BASS

93

TRUMPET

DRUMS

OVERDRIVE

PICK BASS

95

TRUMPET

DRUMS

OVERDRIVE

OVERDRIVE

PICK BASS

ORGAN 1

97

DRUMS

OVERDRIVE

OVERDRIVE

PICK BASS

ORGAN 1

98

DRUMS

OVERDRIVE

TAB

18 17 16 14 13 11 10 9 7 6 5 3 1 8 10 8 3 1 6 3 8

20 17 13 9 9 11 11 3 3 3 8

OVERDRIVE

TAB

3 3 4 4 4 6 6 6

A 8 8 8 3 3 3 3 3 3 3

B 3 3 3 1 1 1 1 1 1 1

PICK BASS

ORGAN 1

99

DRUMS

OVERDRIVE

TAB

5 13 13 12 13 12 13 12 12 13 6 6 8 11 8 6 8 11 8 8 8 11 8 5 6 8 11 8

OVERDRIVE

TAB

1 1 1 1 1 1 1 1 1 4 3 3 4 4 6

2 2 2 2 2 2 2 2 2 5 8 8 3 3 3

A 3 3 3 3 3 3 3 3 3 7 5 5 5 5 3

B 3 1 3 3 3 8 3 3 1 1 1

PICK BASS

ORGAN 1

101

DRUMS

5 6 8 11 8 6 8 11 5 8 11 8 6 6 8 11 8 5 8 11 8 6 6

OVERDRIVE

T
A
B

OVERDRIVE

T
A
B

PICK BASS

ORGAN 1

102

DRUMS

8 11 8 11 10 6 9 8 4 7 6 2 5 4 0 3 2 4 3 1 0 1 4 0

OVERDRIVE

T
A
B

OVERDRIVE

T
A
B

PICK BASS

ORGAN 1

103

TRUMPET

DRUMS

OVERDRIVE

OVERDRIVE

PICK BASS

ORGAN 1

104

DRUMS

OVERDRIVE

OVERDRIVE

PICK BASS

ORGAN 1

105

DRUMS

OVERDRIVE

T
A
B

OVERDRIVE

T
A
B

PICK BASS

ORGAN 1

107

DRUMS

OVERDRIVE

T
A
B

OVERDRIVE

T
A
B

PICK BASS

ORGAN 1

109

DRUMS

OVERDRIVE

OVERDRIVE

PICK BASS

ORGAN 1

- ORGAN 1:** Organ accompaniment with chords and melodic lines in both treble and bass clefs.

111

TRUMPET

DRUMS

OVERDRIVE

OVERDRIVE

PICK BASS

ORGAN 1

- ORGAN 1:** Organ accompaniment with chords and melodic lines in both treble and bass clefs.

112

DRUMS

OVERDRIVE

T A B

OVERDRIVE

T A B

PICK BASS

ORGAN 1

114

DRUMS

OVERDRIVE

T A B

OVERDRIVE

T A B

PICK BASS

ORGAN 1

116

DRUMS

OVERDRIVE

OVERDRIVE

PICK BASS

ORGAN 1

16 11 8 11 16 18 16 13 15 18 16 15 12 13 18 15 16 16

21 18

4 1 4 1 9 9 9 16 16 18
3 3 0 9 9 8 8 13 13 18
6 1 6 3 0 1 13 13 18
4 4 4 1 3 8 18

118

DRUMS

OVERDRIVE

OVERDRIVE

PICK BASS

ORGAN 1

16 18 18 18 16 18 18 18 16 15 13 12 13 17 19 20 15 8
21 21 21 21 15 20

18 16 16 16 0 3 1 1 0
1 13 13 0 3 1 1 1
18 13 13 0 3 0 0 0
4 3 3 3

DRUMS

OVERDRIVE

TAB

0 15 20 15 12 15 17 18 20 22 20 17 15 17 18 20 17 15 13 15 17 18 17 13

OVERDRIVE

TAB

0 1 0 3 1

A 0 0 0 3

B 3 2 2 0

PICK BASS

ORGAN 1

TRUMPET

DRUMS

OVERDRIVE

TAB

12 12 12 13 12 8 12 15 22 24 25 20 20 13 2 3 3

A 15 15 25 22 25 27 29

B 26

OVERDRIVE

TAB

3 3 3 3 20 20 20 20 20 20 20 20

A 1 1 1 1 20 20 20 20 20 20 20 20

B 2 2 2 2 20 20 20 20 20 20 20 20

PICK BASS

ORGAN 1

123

TRUMPET

DRUMS

OVERDRIVE

OVERDRIVE

PICK BASS

ORGAN 1

125

TRUMPET

DRUMS

OVERDRIVE

PICK BASS

ORGAN 1

127

TRUMPET

DRUMS

PICK BASS

ORGAN 1

129

TRUMPET

DRUMS

OVERDRIVE

PICK BASS

ORGAN 1

T	3	3	3	4	4	4	1	1
A	3	3	3	3	3	3	3	3
B	1	1	1	1	1	6	3	3

131

TRUMPET

DRUMS

OVERDRIVE

OVERDRIVE

PICK BASS

ORGAN 1

133

TRUMPET

DRUMS

OVERDRIVE

PICK BASS

ORGAN 1

135

TRUMPET

DRUMS

OVERDRIVE

PICK BASS

ORGAN 1

137

TRUMPET

DRUMS

OVERDRIVE

PICK BASS

ORGAN 1

139

TRUMPET

DRUMS

OVERDRIVE
T 3
A 3
B 1

PICK BASS

ORGAN 1

141

TRUMPET

DRUMS

OVERDRIVE
T 5 5 1 1 1 1 3 3 3 3 3 3 3 3
A 6 6 1 1 1 1 4 4 3 3 3 3 3 3
B 3 3 3 3 3 3 1 1 1 1 1 1 1 1

OVERDRIVE
T
A
B

PICK BASS

ORGAN 1

143

DRUMS

OVERDRIVE
T 6 5 1 1 1 1 4 3 3 3 3 3
A 6 6 1 1 1 1 4 4 3 3 3 3
B 3 3 3 3 3 3 1 1 1 1 1 1

OVERDRIVE
T
A
B

144

TRUMPET

DRUMS

OVERDRIVE

T	3				
A	4	3	3	3	3
B	1	1	1	1	1

145

TRUMPET

DRUMS

OVERDRIVE

PICK BASS

T	6	6	1	1	1	1	4	4	3	3	3	3	3	3	4	3	3	3	3
A	5	5	3	3	3	3	1	1	3	3	3	3	1	1	1	3	3	3	3
B	3	3	3	3	3	3	1	1	1	1	1	1	1	1	1	1	1	1	1

147

TRUMPET

DRUMS

OVERDRIVE

PICK BASS

T	6	6	1	1	1	1	4	4	3	3	3	3	3	3	4	3	3	3	3
A	5	5	3	3	3	3	1	1	3	3	3	3	1	1	1	3	3	3	3
B	3	3	3	3	3	3	1	1	1	1	1	1	1	1	1	1	1	1	1

149 35

TRUMPET

DRUMS

OVERDRIVE

PICK BASS

5 6 5 1 1 1 1 4 4 3 3 3 3 3 3

3 3 3 3 3 3 3 3 3 3 3 3 3 3 3 3

3 3 1 1

150

TRUMPET

DRUMS

OVERDRIVE

PICK BASS

3 4 3 3 3 3 3 3 3 3 3 3 3 3 3 3

1 3 3 3 3 3 3 3 3 3 3 3 3 3 3 3

1 1 1 1 1 1 1 1 1 1 1 1 1 1 1 1

151

TRUMPET

DRUMS

OVERDRIVE

OVERDRIVE

PICK BASS

ORGAN 1

T	6	6	1	1	1	1	4	4												
A	5	5					3	3												
B	3	3	3	3	3	3	1	1												
	1	5	6	5	1	1	3	6	8	13	17	18	17	15	13	17	18			

152

TRUMPET

DRUMS

OVERDRIVE

OVERDRIVE

PICK BASS

T	4	3	3	3	3															
A	3	3	3	3	3															
B	1	3	3	3	3															
	1	1	1	1	1															
	23	23	22	23	23	22	23	22	28	25	22	20	20	18	20	17	18	18		

153

TRUMPET

DRUMS

OVERDRIVE

OVERDRIVE

PICK BASS

155

OVERDRIVE

OVERDRIVE

PICK BASS

156

OVERDRIVE

OVERDRIVE

157

OVERDRIVE

Boston - Long Time Revised

TRUMPET

♩ = 110,000916

4 4 7

18

22

27

30

35 3

41 3

44 3

48 3

51 6

TRUMPET

TRUMPET

DRUMS

Boston - Long Time Revised

♩ = 110,000916

V.S.

37

41

45

49

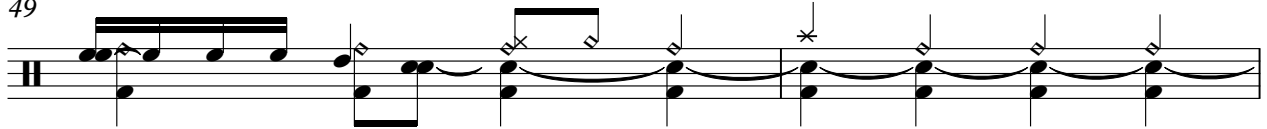

51

53

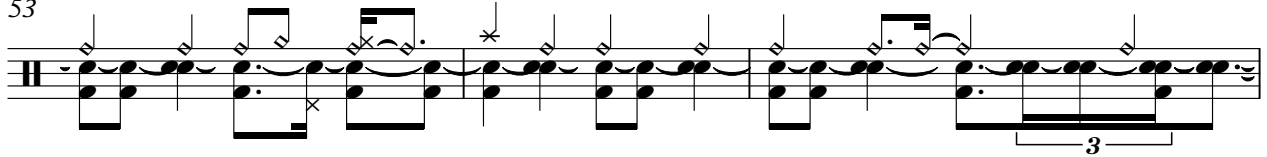

56

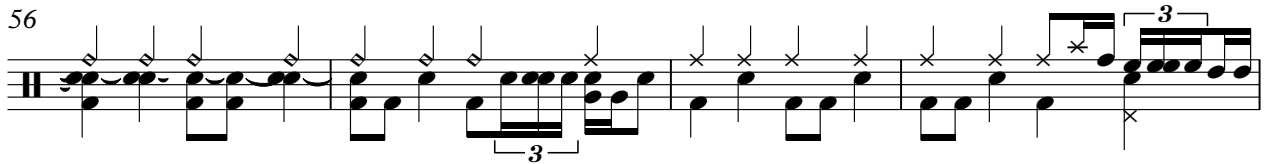

60

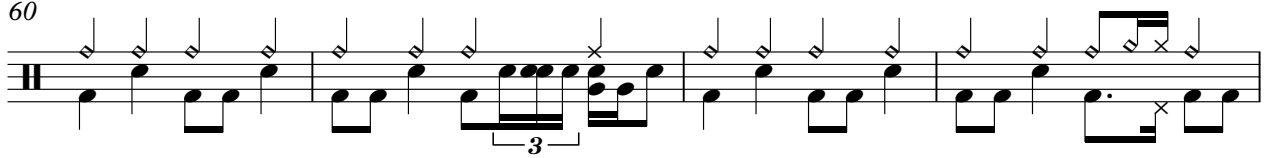

64

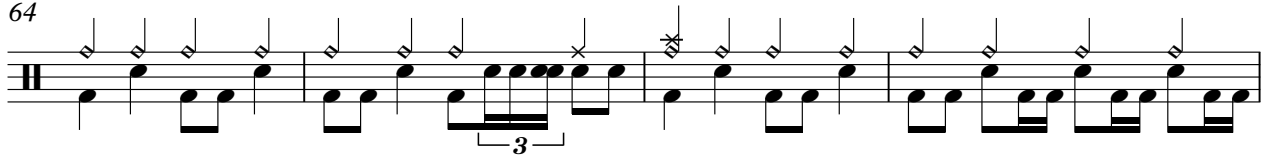

68

DRUMS

72

76

80

84

88

91

94

97

101

105

V.S.

109

113

118

123

127

131

135

139

143

145

DRUMS

148

151

153

Boston - Long Time Revised

OVERDRIVE

♩ = 110,000916

7

E			12-13	12-13	13-13-15-15
B			1		18
G					
D	[Barred line]				
A			3		
E			3		
A					

10

	15-13-15-15-13-15-13-15	8	8-10-13-16	15-13	16	16-17	17-17-16-15-13-13	17-10-13
T								
A								
B								

13

	17-18-20-21-22	22	22-22-16-17	17-18	17-20-17-13-17	20-17	17-15-13-17-13	11-10
T							20	
A								
B								

15

	8	8-13-8-13-15-16	17	17	17-17-17	17		8	10
T									
A									
B									

35

	5-5	1-1-1-1-4-4	3-3	3-3	3-3-3-3	3-3	6-5	1-1-1-1-4-4	4-3	3-3
T	6-6	1-1-1-1-4-4	3-3	3-3	3-3-3-3	4-3	6-6	1-1-1-1-4-4	4-3	3-3-3-3
A	5-5	3-3	3-3	3-3-3-3	3-3	5-5	5-5	3-3	3-3	3-3-3-3
B	3-3	3-3-3-3-1-1	1-1	1-1-1-1	1-3	3-3	3-3	3-3-3-3-1-1	1-1	1-1-1-1

39

	5-5	1-1-1-1-4-4	3-3	3-3	3-3-3-3	3-3	5-5	1-1-1-1-4-4	3-3	3-3
T	6-6	1-1-1-1-4-4	3-3	3-3	3-3-3-3	4-3	6-6	1-1-1-1-4-4	4-3	3-3-3-3
A	5-5	3-3	3-3	3-3-3-3	3-3	5-5	5-5	3-3	3-3	3-3-3-3
B	3-3	3-3-3-3-1-1	1-1	1-1-1-1	1-3	3-3	3-3	3-3-3-3-1-1	1-1	1-1-1-1

43

	5-5	1-1-1-1-4-4	3-3	3-3	3-3-3-3	3-3	5-5	1-1-1-1-4-4	3-3	3-3
T	6-6	1-1-1-1-4-4	3-3	3-3	3-3-3-3	4-3	6-6	1-1-1-1-4-4	4-3	3-3-3-3
A	5-5	3-3	3-3	3-3-3-3	3-3	5-5	5-5	3-3	3-3	3-3-3-3
B	3-3	3-3-3-3-1-1	1-1	1-1-1-1	1-3	3-3	3-3	3-3-3-3-1-1	1-1	1-1-1-1

45

	5-5	1-1-1-1-4-4	3-3	3-3	3-3-3-3	3-3	5-5		5-5	4
T	6-6	1-1-1-1-4-4	3-3	3-3	3-3-3-3	4-3	6-6		6-6	
A	5-5	3-3	3-3	3-3-3-3	3-3	5-5	5-5		5-5	
B	3-3	3-3-3-3-1-1	1-1	1-1-1-1	1-3	3-3	3-3		3-3	

2 52

OVERDRIVE

1	1	2	3	1	1	2	3	1	1	3	1	3	5	3	3	5	3	1	10	10	10	10	8
T																							
A																							1
B																							

55

10	8	5	1	3	1	3	1	3	1	3	1	3	1	3	3	3	17	20	18	20	18	20	18	17	20	18	17	20	18	17	20	18	17	20	18	17		
T																																						
A																																						
B																																						

57

20	18	17	20	18	17	15	17	17	15	13	12	15	8	7	8	7	8	5	13	13	13																		
T																																							
A																																							
B																																							

61

T																																									
A																																									
B																																									

80

T																																									
A																																									
B																																									

84

T																																									
A																																									
B																																									

88

T																																									
A																																									
B																																									

96

T																																									
A																																									
B																																									

97

T																																									
A																																									
B																																									

98

T																																									
A																																									
B																																									

OVERDRIVE

100

6	8	11	8	6	8	11	8	6	8	11	8	5	6	8	11	8	5	6	8	11	8	13	11	10	11	8	6	6	8	11	8	5	8	11	8	6	6	
T																																						
A																																						
B																																						

102

8	11	8	11	10	6	9	8	4	7	6	2	5	4	0	3	2	1	0	8	13	13	18	20	20	22	20	22	22	22	22	18	20	22	20				
T																																						
A																																						
B																																						

104

18	20	23	25	23	22	20	20	22	20	18	20	22	18	17	15	15	17	13	10	8	5	5	10	10	8	5	3	4	5	1	1	3	1	3	1			
T																																						
A																																						
B																																						

106

3	1	2	0	0	3	0	3	0	0	3	0	0	1	0	1	0	3	0	3	0	3	1	0	1	0	0	3	0	3	1	1	0	3	1	0	3	1		
T																																							
A																																							
B																																							

109

0	3	3	0	0	0	0	0	1	3	1	3	0	1	0	0	3	2	0	3	2	1	0	1	3	6	8	10	13	8	13	5	13	13						
T																																							
A																																							
B																																							

112

3	11	14	11	6	11	18	15	11	10	13	22	18	13	18	18	20	22	24	25	25	22	20	17	13	20	17	13	20	17	15	13	17	13	12	13				
T																																							
A																																							
B																																							

114

18	13	15	13	10	13	15	17	15	10	1	6	8	10	16	16	11	8	11	16	18	16	13	15	18	16	15	12	13	18	15									
T																																							
A																																							
B																																							

117

16	16	16	18	18	18	16	18	18	18	16	15	13	12	13	17	19	20	15	8	
T																				
A																				
B																				

120

20	15	20	15	12	15	17	18	20	22	20	17	15	17	18	20	17	13	12	12	12	13	12	8	12	15	22	24	
T																												
A																												
B																												

122

28	20	20	32	32	25	29	5	10
T								
A								
B								

4 141

OVERDRIVE

	5 5	3 3	3	6 5	4 3	3
T	6 6	1 1 1 1 4 4	4 3 3 3 3	6 6	1 1 1 1 4 4	4 3 3 3 3
A	5 5	3 3	3 3 3 3	5 5	3 3	3 3 3 3
B	3 3	3 3 3 3 1 1	1 3 3 3 3	3 3	3 3 3 3 1 1	1 3 3 3 3
	3 3	1 1	1 1 1 1	3 3	1 1	1 1 1 1

145

	5 5	3 3	3	5 5	3 3	3
T	6 6	1 1 1 1 4 4	4 3 3 3 3	6 6	1 1 1 1 4 4	4 3 3 3 3
A	5 5	3 3	3 3 3 3	5 5	3 3	3 3 3 3
B	3 3	3 3 3 3 1 1	1 3 3 3 3	3 3	3 3 3 3 1 1	1 3 3 3 3
	3 3	1 1	1 1 1 1	3 3	1 1	1 1 1 1

149

	5 5	3 3	3	5 5	3 3	3
T	6 6	1 1 1 1 4 4	4 3 3 3 3	6 6	1 1 1 1 4 4	4 3 3 3 3
A	5 5	3 3	3 3 3 3	5 5	3 3	3 3 3 3
B	3 3	3 3 3 3 1 1	1 3 3 3 3	3 3	3 3 3 3 1 1	1 3 3 3 3
	3 3	1 1	1 1 1 1	3 3	1 1	1 1 1 1

153

	6 5	4 3	3	3	3	3
T	6 6	1 1 1 1 4 4	4 3 3 3 3	3	3	3
A	5 5	3 3	3 3 3 3	3	3	3
B	3 3	3 3 3 3 1 1	1 3 3 3 3	3	3	3
	3 3	1 1	1 1 1 1	1	1	1 1

Boston - Long Time Revised

OVERDRIVE

♩ = 110,000916

E	1	1	1	1	1	1	1	8	3	3	3	3	15
B	4	4	4	4	4	4	4	6					8
G	3	3	3	3									
D	3	3	3	3	3	3	3	3	3	3	3	3	15
A	6	6	6	6	6	6	6	3	3	3			8
E	8	8	8	8	8	8	8	1					
A				8	8	8		1					

7

T	20	1	15	24	30	32	32						
A	20		25										
B	21				3	3		3		3		3	3
	20		13										
			20										

14

T													
A	3	3	3	3	3	3	3	3	3	3	3	3	3
B													

23

T				4	4	4	1	1		5	5	15	
A	3	3	3	3	3	3	3	3	2	2	2	2	6
B			1	1	1	1	1	1	3	3			8
							1	1	1				8

28

T	13	13	4	4	4	1	1	1	1	1	1	1	1
A	3	3	3	3	3	3	3	3	3	3	3	3	3
B	1	1	1	1	1	1	1	1	3	3	3	3	3

33

12

T	3				3	0	1	3	3	3	3	3	3
A	3				3	0	1	3	3	3	3	3	3
B	1				0	2	3	0	0	0	2	3	3

51

15

T	30						4	1	1	1	1	5	5
A	24						3	3	3	3	3	6	6
B	1						1	1	1	1	3	2	2
	25						1	1	1	1	3	8	8
	?										1	8	8

70

T	15	5	5	13	13		1	1	1	1	1	1	1
A	6						3	3	3	3	3	3	3
B							1	1	1	1	1	3	3
												13	13
												15	15

74

12

T	15	0	1	0	0								
A	1	1	1	1	1								
B	2	0	2	0	0								
							3						
							3						
							1						

OVERDRIVE

	0 1 3				3 3 3				30				1 1			
T	3 0 1				3 3 3				24				1 1 1			
A	2 0 1				0 0 0				2 3 3				2 2 2			
B	0 2 3				0 2 3				1				3 3 3			
									25				1 1			
													?			

	3 3				1 1				3 3				1 1 1				1 1 1				1 1 1			
T	4 4				2 2				4 4				1 1 1				1 1 1				1 1 1			
A	6 6				3 3				6 6				2 2 2				2 2 2				2 2 2			
B	3 3				3 3				3 3				1 1				3 3				3 3			

	3 3				1 1 1 1				1 1 1 1				3 3				1 1				1 1 1				1 1 1			
T	4 4				2 2 2 2				2 2 2 2				6 6				1 1				1 1 1				1 1 1			
A	6 6				3 3 3 3				3 3 3 3				4 4				2 2 2 2				2 2 2 2				2 2 2 2			
B	3 3				3 3 3 3				3 3 3 3				1 1				3 3				3 3 3 3				3 3 3 3			

	3 3				1 1				3 3				1 1 1 1				1 1 1 1				1 1 1 1			
T	4 4				2 2				4 4				1 1 1 1				1 1 1 1				1 1 1 1			
A	6 6				3 3				6 6				2 2 2 2				2 2 2 2				2 2 2 2			
B	3 3				3 3				3 3				1 1				3 3				3 3 3 3			

	3 3				1 1				3 3				1 1 1 1				1 1 1 1				1 1 1 1			
T	4 4				2 2				4 4				1 1 1 1				1 1 1 1				1 1 1 1			
A	6 6				3 3				6 6				2 2 2 2				2 2 2 2				2 2 2 2			
B	3 3				3 3				3 3				1 1				3 3				3 3 3 3			

	3 3				1 1				3 3				1 1 1 1				1 1 1 1				1 1 1 1			
T	4 4				2 2				4 4				1 1 1 1				1 1 1 1				1 1 1 1			
A	6 6				3 3				6 6				2 2 2 2				2 2 2 2				2 2 2 2			
B	3 3				3 3				3 3				1 1				3 3				3 3 3 3			

	1 1				1 1				3 3				1 1 1 1				1 1 1 1				1 1 1 1			
T	2 2				2 2				4 4				1 1 1 1				1 1 1 1				1 1 1 1			
A	3 3				3 3				6 6				2 2 2 2				2 2 2 2				2 2 2 2			
B	3 3				3 3				3 3				1 1				3 3				3 3 3 3			

	18				1				0				3 3				3 3				3 3			
T	1				0				0				1				1				1			
A	18				0				0				3				3				3			
B	4				3				3				2 2				2 2				2 2			

	20 20 20 20 20 20 20 20								7								1 1 1				1 1 1			
T	20 20 20 20 20 20 20 20																3 3 3				4 4 4			
A	20 20 20 20 20 20 20 20																3 3 3				3 3 3			
B	20 20 20 20 20 20 20 20																1 1 1				1 1 6			

	1				5				13				1			
T	2				1				1				1			
A	3 3				3				1 1 1				3 3 3			
B	1 1				1				6 6 6				1 1 1			

136

OVERDRIVE

3

10

	20	20	29	20	0	1	0	0			
T				1	1	1	1	1			
A				2	0	2	0	0	3		
B									1		
	?	?									

151

	1	5	6	5	1	1	3	6	8	13	17	18	17	15	13	17	18	23	23	22	23	23	22	23	22	23	25	22	20	20	18	20	17	18	17	18
T					1						20					20					27															
A																																				
B																																				

153

	13	15	15	17	17	17	18	22	20	18	17	15	13	15	13	15	13	15	18	22	22	22	23	24	25	25	25	25	29							
T			18																																	
A																																				
B																																				

156

2

	20	30	29	20	29	20	30	29	30	30	29	30	29	30	30	29	30	29	30	20																
T																																				
A																																				
B																																				

PICK BASS

Boston - Long Time Revised

♩ = 110,000916

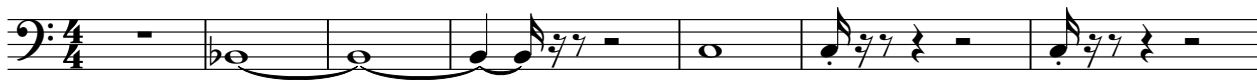

8

14

19

25

31

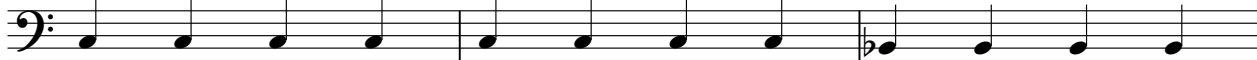

34

PICK BASS

47

52

57

62

68

73

78

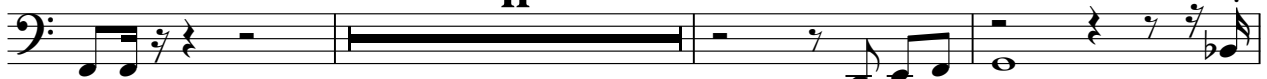

92

96

100

104

108

112

117

122

127

133

138

4

PICK BASS

145

148

152

ORGAN 1

Boston - Long Time Revised

♩ = 110,000916

10

15

20

25

30

33

17

52

57

62

67

71

76

97

101

105

109

113

118

123

128

133

138
