

Boston - More Than A Feeling 2

♩ = 110,002930

♩ = 110,002930

8

Perc. J. Gtr. J. Gtr. E. Gtr. Vla.

11

Perc. J. Gtr. J. Gtr. Vla.

14

Perc. J. Gtr. J. Gtr. Vla.

17 3

Perc.

J. Gtr.

J. Gtr.

E. Gtr.

Vla.

20

Perc.

J. Gtr.

J. Gtr.

E. Gtr.

E. Gtr.

23

Perc.

J. Gtr.

J. Gtr.

E. Gtr.

E. Gtr.

Vla.

26

Perc.

J. Gtr.

J. Gtr.

E. Gtr.

Vla.

29

Perc.

J. Gtr.

J. Gtr.

E. Gtr.

Vla.

32

Perc.

J. Gtr.

J. Gtr.

J. Gtr.

E. Gtr.

Vla.

6

35

Perc.

J. Gtr.

J. Gtr.

J. Gtr.

E. Gtr.

Vla.

38

Perc.

J. Gtr.

J. Gtr.

E. Gtr.

41

Perc.

J. Gtr.

J. Gtr.

E. Gtr.

Vla.

3

44

Perc.

J. Gtr.

J. Gtr.

Vla.

47

Perc.

J. Gtr.

J. Gtr.

E. Gtr.

Vla.

50

Perc.

J. Gtr.

J. Gtr.

E. Gtr.

E. Gtr.

E. Gtr.

53

Perc.

J. Gtr.

J. Gtr.

E. Gtr.

E. Gtr.

E. Gtr.

55

Perc.

J. Gtr.

J. Gtr.

E. Gtr.

Vla.

57

Perc.

J. Gtr.

J. Gtr.

E. Gtr.

Vla.

60

Perc.

J. Gtr.

J. Gtr.

E. Gtr.

Vla.

63

Perc. J. Gtr. J. Gtr. E. Gtr. E. Gtr. Vla.

66

Perc. J. Gtr. J. Gtr. E. Gtr. E. Gtr. Vla.

68

Perc.

J. Gtr.

J. Gtr.

E. Gtr.

E. Gtr.

E. Gtr.

Vla.

71

Perc.

J. Gtr.

E. Gtr.

E. Gtr.

E. Gtr.

74

Perc.

J. Gtr.

E. Gtr.

E. Gtr.

E. Gtr.

77

Perc.

J. Gtr.

E. Gtr.

E. Gtr.

E. Gtr.

Perc. 

J. Gtr. 

J. Gtr. 

E. Gtr. 

E. Gtr. 

J. Gtr. 

J. Gtr. 

E. Gtr. 

E. Gtr. 

Vla. 

J. Gtr. 

E. Gtr. 

Vla. 

89

J. Gtr.

E. Gtr.

Vla.

3

91

Perc.

J. Gtr.

J. Gtr.

E. Gtr.

Vla.

93

Perc.

J. Gtr.

J. Gtr.

E. Gtr.

E. Gtr.

Vla.

95

Perc.

J. Gtr.

J. Gtr.

E. Gtr.

E. Gtr.

Vla.

97

Perc.

J. Gtr.

J. Gtr.

E. Gtr.

E. Gtr.

Vla.

99

Perc.

J. Gtr.

J. Gtr.

E. Gtr.

Vla.

102

Perc.

J. Gtr.

J. Gtr.

E. Gtr.

E. Gtr.

E. Gtr.

105

Perc.

J. Gtr.

J. Gtr.

E. Gtr.

E. Gtr.

E. Gtr.

108

110

113

Perc.

J. Gtr.

J. Gtr.

E. Gtr.

Vla.

116

Perc.

J. Gtr.

J. Gtr.

E. Gtr.

Vla.

118

Perc. J. Gtr. J. Gtr. E. Gtr. Vla.

120

Perc. J. Gtr. J. Gtr. E. Gtr. Vla.

123

Perc.

J. Gtr.

J. Gtr.

E. Gtr.

Vla.

126

Perc.

J. Gtr.

J. Gtr.

E. Gtr.

128

J. Gtr.

J. Gtr.

E. Gtr.

Boston - More Than A Feeling 2

Percussion

♩ = 110,002930

6

11

15

19

23

27

31

35

39

43

V.S.

2

Percussion

47

51

55

59

63

67

71

75

79

10

92

Percussion

95

99

102

106

110

114

118

122

125

♩ = 110,002930

2 2

9

14

19

23

27

31

36

41

46

V.S.

51

55

59

63

67

71

75

79

91

94

98

103

106

110

114

118

122

125

♩ = 110,002930

2

6

9

12

15

18

22

26

30

34

38

41

44

47

50

54

58

62

66

70

10

83

86

89

92

95

98

102

106

110

114

V.S.

118

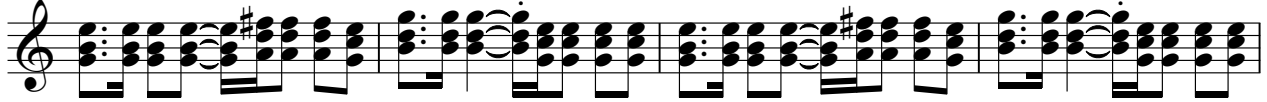

122

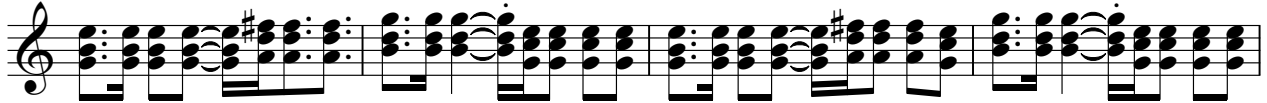

126

$\text{♩} = 110,002930$

2 28

34

25

63

3

65

66

♩ = 110,002930

2

10

27

41

42

85

45

♩ = 110,002930

2 14

21 26

53 11

67

72

76

81 9

96 4

104 23

♩ = 110, 002930

18

23

28

33

18

55

59

64

2

69

74

79

7

91

94

99

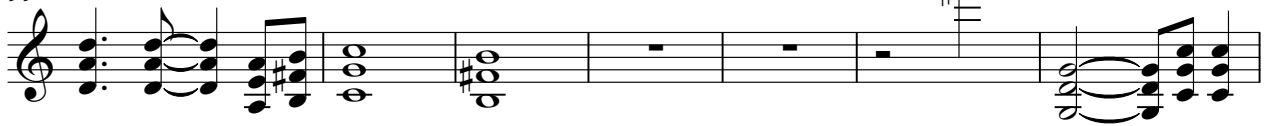

106

110

114

118

122

125

♩ = 110,002930

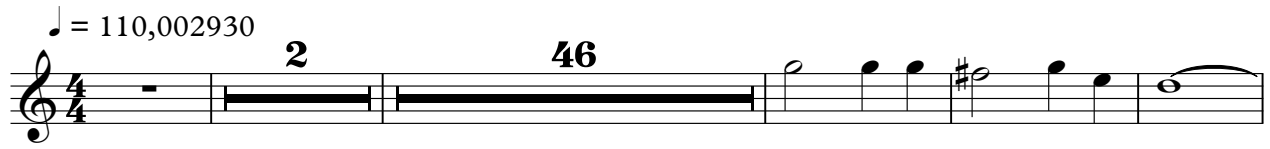

53

72

76

102

106

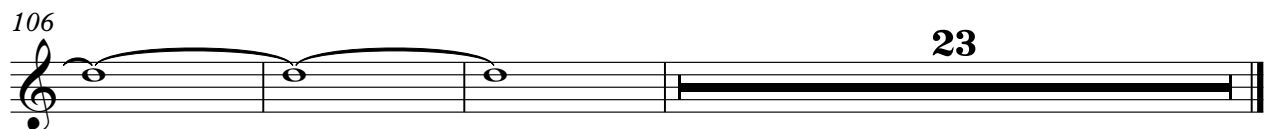

Viola

Boston - More Than A Feeling 2

♩ = 110,002930

11

16

26

31

36

44

47

Viola

56

60

65

85

90

95

102

112

117

122