

Boucher Guy - Devant Le Juxe Box

♩ = 120,000000

DEVANT LE JUKE BOX

BASE DRUM

SNARE

CRASH

GUIT

GUIT JAZZ S O L O

BASE

VOX

VOX REPOSE

♩ = 120,000000

STRING

PIANO

LOW PIANO

PIANO INTRO

5

BASE DRUM

SNARE

H.H.

CRASH

GUIT

BASE

VOX REPNSE

PIANO

8

BASE DRUM

SNARE

H.H.

GUIT

BASE

VOX REPNSE

PIANO

11

DEVANT LE JUKE BOX

BASE DRUM

SNARE

H.H.

OPEN H.H.

CRASH

GUIT

BASE

PIANO

14

BASE DRUM

SNARE

H.H.

GUIT

BASE

VOX REPONSE

PIANO

17

BASE DRUM

SNARE

H.H.

OPEN H.H.

GUIT

BASE

PIANO

20

BASE DRUM

SNARE

H.H.

OPEN H.H.

CRASH

GUIT

BASE

VOX

VOX REPOSE

PIANO

LOW PIANO

23

BASE DRUM

SNARE

H.H.

OPEN H.H.

GUIT

BASE

VOX

VOX REPONSE

PIANO

LOW PIANO

26

DEVANT LE JUKE BOX

BASE DRUM

SNARE

H.H.

OPEN H.H.

CRASH

GUIT

BASE

VOX

VOX REPONSE

PIANO

LOW PIANO

30

BASE DRUM

SNARE

H.H.

OPEN H.H.

GUIT

BASE

VOX REPOSE

STRING

PIANO

33

BASE DRUM

SNARE

H.H.

OPEN H.H.

GUIT

BASE

VOX REPOSE

STRING

PIANO

36

BASE DRUM
SNARE
H.H.
OPEN H.H.
GUIT
BASE
STRING
PIANO

39

DEVANT LE JUKE BOX
BASE DRUM
SNARE
H.H.
OPEN H.H.
CRASH
GUIT
GUIT JAZZ S O L O
BASE
STRING
PIANO

42

BASE DRUM

SNARE

H.H.

OPEN H.H.

CRASH

GUIT

GUIT JAZZ S O L O

BASE

STRING

PIANO

45

BASE DRUM

SNARE

H.H.

OPEN H.H.

GUIT

GUIT JAZZ S O L O

BASE

STRING

PIANO

48

BASE DRUM

SNARE

H.H.

OPEN H.H.

CRASH

GUIT

GUIT JAZZ S O L O

BASE

STRING

PIANO

51

BASE DRUM

SNARE

H.H.

OPEN H.H.

GUIT

BASE

VOX REPOSE

STRING

PIANO

54

BASE DRUM

SNARE

H.H.

OPEN H.H.

CRASH

GUIT

BASE

STRING

PIANO

57

BASE DRUM

SNARE

H.H.

OPEN H.H.

CRASH

GUIT

BASE

VOX

VOX REPOSE

STRING

PIANO

LOW PIANO

60

BASE DRUM

SNARE

H.H.

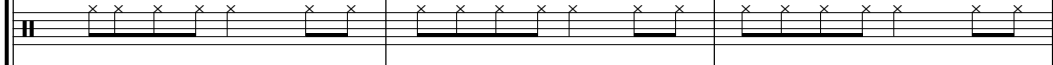

OPEN H.H.

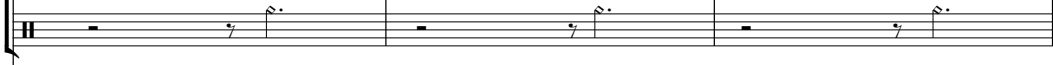

GUIT

BASE

VOX

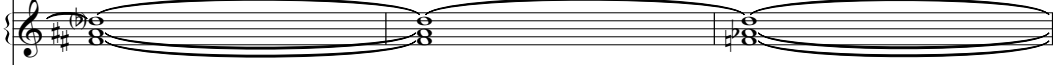

VOX REPOSE

STRING

PIANO

LOW PIANO

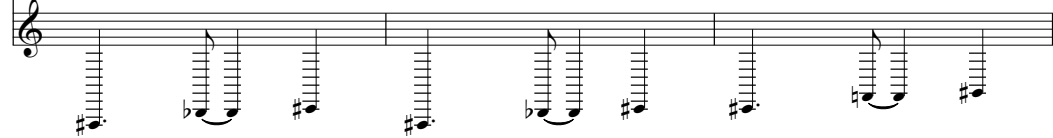

BASE DRUM

SNARE

H.H.

OPEN H.H.

CRASH

GUIT

BASE

VOX

VOX REPNSE

STRING

PIANO

LOW PIANO

DEVANT LE JUKE BOX

BASE DRUM

SNARE

H.H.

OPEN H.H.

CRASH

GUIT

BASE

VOX

VOX REPONSE

STRING

PIANO

LOW PIANO

69

BASE DRUM

SNARE

H.H.

OPEN H.H.

GUIT

BASE

VOX REPOSE

STRING

PIANO

72

BASE DRUM

SNARE

H.H.

OPEN H.H.

GUIT

BASE

STRING

PIANO

75

BASE DRUM

SNARE

H.H.

OPEN H.H.

CRASH

GUIT

BASE

STRING

PIANO

77

BASE DRUM

SNARE

H.H.

OPEN H.H.

CRASH

GUIT

BASE

STRING

PIANO

DEVANT LE JUKE BOX

Boucher Guy - Devant Le Juxe Box

♩ = 120,000000

3 7 7 7

13 16 10 3

41 24 13 13

BASE DRUM

Boucher Guy - Devant Le Juxe Box

♩ = 120,000000

3

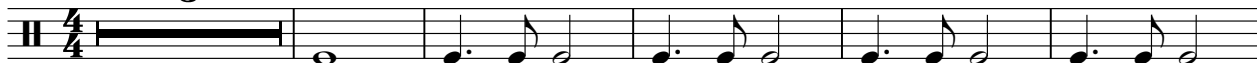

9

15

21

27

33

39

45

51

57

V.S.

2

BASE DRUM

62

68

74

77

SNARE

Boucher Guy - Devant Le Juxe Box

♩ = 120,000000

3

9

15

21

27

32

38

44

50

56

V.S.

2

SNARE

62

67

73

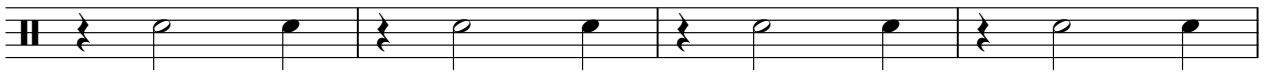

77

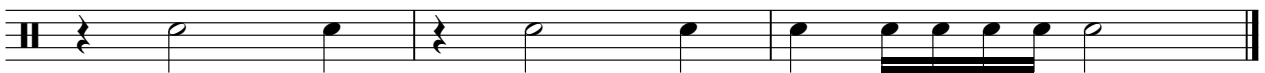

H.H.

Boucher Guy - Devant Le Juxe Box

♩ = 120,000000

4

8

12

16

20

24

27

2

H.H.

30

34

38

42

46

50

54

58

62

67

71

75

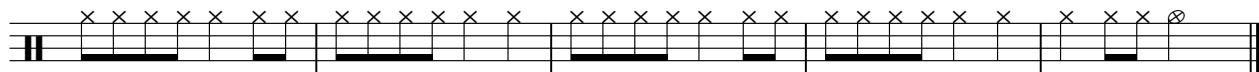

OPEN H.H.

Boucher Guy - Devant Le Juxe Box

♩ = 120,000000

10 6

20

26 2

33

39

45

51

57

61 2

2

OPEN H.H.

67

73

76

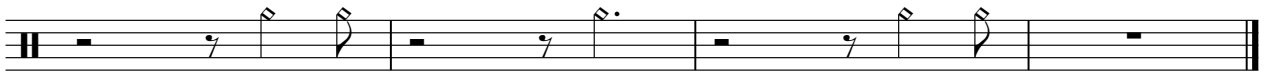

CRASH

Boucher Guy - Devant Le Juxe Box

♩ = 120,000000

3 7 6

21

6 11

43

6 5

59

6 8

75

Boucher Guy - Devant Le Juxe Box

GUIT

♩ = 120,000000

4

8

12

16

20

24

28

32

36

40

V.S.

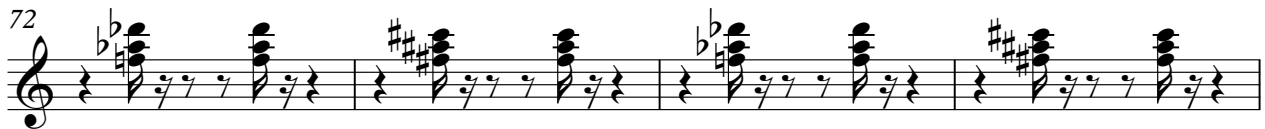
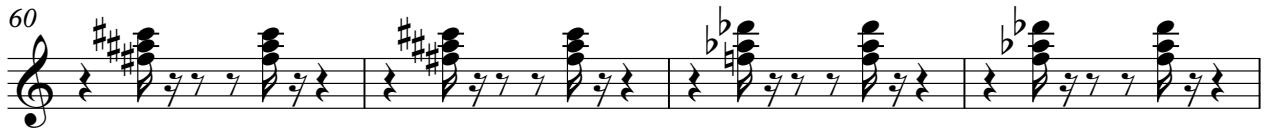
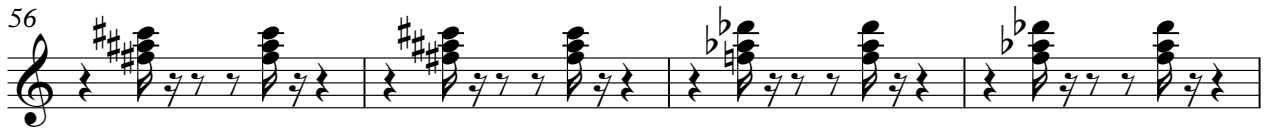

GUIT JAZZ S O L O

Boucher Guy - Devant Le Juxe Box

♩ = 120,000000

40

44

47

31

BASE

Boucher Guy - Devant Le Juxe Box

♩ = 120,000000

3

8

13

18

23

29

34

39

44

49

V.S.

54

59

64

69

74

77

VOX

Boucher Guy - Devant Le Juxe Box

♩ = 120,000000

20

27

28

60

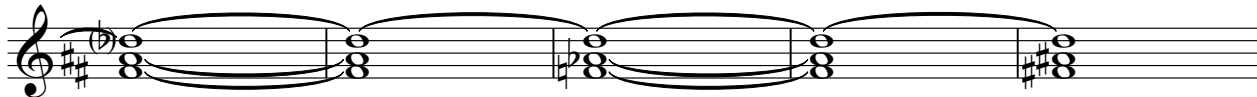

65

13

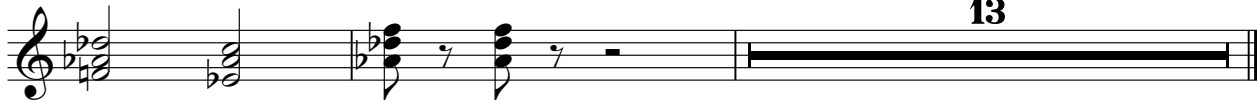

VOX REPONSE

Boucher Guy - Devant Le Juxe Box

♩ = 120,000000

6 6

15 4

22

25

29 2

34 18 4

58

61

65 2

69 9

STRING

Boucher Guy - Devant Le Juxe Box

♩ = 120,000000

29

36

44

52

60

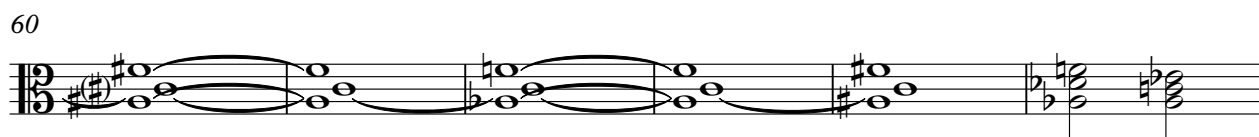

66

73

PIANO

Boucher Guy - Devant Le Juxe Box

♩ = 120,000000

4

7

9

11

13

15

17

19

21

23

V.S.

25

27

30

32

34

36

38

40

42

44

46

48

50

52

54

56

58

61

63

66

69

71

73

75

77

LOW PIANO

Boucher Guy - Devant Le Juxe Box

♩ = 120,000000

20

24

29

28

60

64

13

PIANO INTRO

Boucher Guy - Devant Le Juxe Box

$\text{♩} = 120,000000$

4 75

