

Boulay Isabelle - Je T`Oublierai

♩ = 72,000031

KICK.(36)

HI.HAT.(42.46)

STEEL.STR.GT.RTHM.

STEEL.STR.GT.FION.

STEEL.STR.GT.LEAD.

ACOUSTIC.BASS.

CHOIR.AaHS.

VOICE.OoHS.

PIANO.2.BASS.

PIANO.2.RTHM.

STEEL.STR.GT.RTHM.

STEEL.STR.GT.FION.

PIANO.2.BASS.

6

STEEL.STR.GT.RTHM.

STEEL.STR.GT.FION.

ACOUSTIC.BASS.

PIANO.2.BASS.

10

STEEL.STR.GT.RTHM.

STEEL.STR.GT.FION.

ACOUSTIC.BASS.

PIANO.2.BASS.

13

16

STEEL.STR.GT.RTHM.

STEEL.STR.GT.FION.

ACOUSTIC.BASS.

PIANO.2.BASS.

19

STEEL.STR.GT.RTHM.

STEEL.STR.GT.FION.

ACOUSTIC.BASS.

PIANO.2.BASS.

PIANO.2.RTHM.

21

STEEL.STR.GT.RTHM.

STEEL.STR.GT.FION.

ACOUSTIC.BASS.

PIANO.2.BASS.

PIANO.2.RTHM.

24

STEEL.STR.GT.RTHM.

STEEL.STR.GT.FION.

ACOUSTIC.BASS.

PIANO.2.BASS.

PIANO.2.RTHM.

27

STEEL.STR.GT.RTHM.

STEEL.STR.GT.FION.

STEEL.STR.GT.LEAD.

ACOUSTIC.BASS.

PIANO.2.BASS.

PIANO.2.RTHM.

30

STEEL.STR.GT.RTHM.

STEEL.STR.GT.FION.

STEEL.STR.GT.LEAD.

ACOUSTIC.BASS.

PIANO.2.BASS.

34

STEEL.STR.GT.RTHM.

STEEL.STR.GT.FION.

STEEL.STR.GT.LEAD.

ACOUSTIC.BASS.

PIANO.2.BASS.

PIANO.2.RTHM.

37

STEEL.STR.GT.RTHM.

STEEL.STR.GT.FION.

ACOUSTIC.BASS.

PIANO.2.BASS.

PIANO.2.RTHM.

40

STEEL.STR.GT.RTHM.

STEEL.STR.GT.FION.

ACOUSTIC.BASS.

PIANO.2.BASS.

PIANO.2.RTHM.

43

STEEL.STR.GT.RTHM.

STEEL.STR.GT.FION.

ACOUSTIC.BASS.

PIANO.2.BASS.

PIANO.2.RTHM.

46

STEEL.STR.GT.RTHM.

STEEL.STR.GT.FION.

ACOUSTIC.BASS.

PIANO.2.BASS.

PIANO.2.RTHM.

50

STEEL.STR.GT.RTHM.

STEEL.STR.GT.FION.

ACOUSTIC.BASS.

PIANO.2.BASS.

PIANO.2.RTHM.

54

STEEL.STR.GT.RTHM.

STEEL.STR.GT.FION.

ACOUSTIC.BASS.

PIANO.2.BASS.

PIANO.2.RTHM.

KICK.(36)

CABASA.(69)

CONGA.(60.A.64)

STEEL.STR.GT.RTHM.

STEEL.STR.GT.FION.

STEEL.STR.GT.LEAD.

ACOUSTIC.BASS.

PIANO.2.BASS.

PIANO.2.RTHM.

62

KICK.(36)

CABASA.(69)

CONGA.(60.A.64)

STEEL.STR.GT.RTHM.

STEEL.STR.GT.FION.

STEEL.STR.GT.LEAD.

ACOUSTIC.BASS.

PIANO.2.BASS.

KICK.(36)

CABASA.(69)

CONGA.(60.A.64)

STEEL.STR.GT.RTHM.

STEEL.STR.GT.FION.

STEEL.STR.GT.LEAD.

ACOUSTIC.BASS.

PIANO.2.BASS.

67

KICK.(36)

CABASA.(69)

CONGA.(60.A.64)

STEEL.STR.GT.RTHM.

STEEL.STR.GT.FION.

STEEL.STR.GT.LEAD.

ACOUSTIC.BASS.

PIANO.2.BASS.

PIANO.2.RTHM.

69

KICK.(36)

CABASA.(69)

CONGA.(60.A.64)

STEEL.STR.GT.RTHM.

STEEL.STR.GT.FION.

ACOUSTIC.BASS.

PIANO.2.BASS.

PIANO.2.RTHM.

72

KICK.(36)

CABASA.(69)

CONGA.(60.A.64)

STEEL.STR.GT.RTHM.

STEEL.STR.GT.FION.

ACOUSTIC.BASS.

PIANO.2.BASS.

PIANO.2.RTHM.

KICK.(36)

CABASA.(69)

CONGA.(60.A.64)

STEEL.STR.GT.RTHM.

STEEL.STR.GT.FION.

ACOUSTIC.BASS.

PIANO.2.BASS.

PIANO.2.RTHM.

78

KICK.(36)

CABASA.(69)

CONGA.(60.A.64)

STEEL.STR.GT.RTHM.

STEEL.STR.GT.FION.

ACOUSTIC.BASS.

PIANO.2.BASS.

PIANO.2.RTHM.

KICK.(36)

CABASA.(69)

CONGA.(60.A.64)

STEEL.STR.GT.RTHM.

STEEL.STR.GT.FION.

ACOUSTIC.BASS.

PIANO.2.BASS.

PIANO.2.RTHM.

86

KICK.(36)

CABASA.(69)

CONGA.(60.A.64)

STEEL.STR.GT.RTHM.

STEEL.STR.GT.FION.

ACOUSTIC.BASS.

VOICE.OoHS.

PIANO.2.BASS.

PIANO.2.RTHM.

KICK.(36)

HI.HAT.(42.46)

CRASH.(49.57)

TOM.(41.A.50)

SIDE.STICK.(37)

CABASA.(69)

CONGA.(60.A.64)

STEEL.STR.GT.RTHM.

STEEL.STR.GT.FION.

ACOUSTIC.BASS.

CHOIR.AaHS.

VOICE.OoHS.

PIANO.2.BASS.

PIANO.2.RTHM.

94

KICK.(36)

HI.HAT.(42.46)

SIDE.STICK.(37)

CABASA.(69)

CONGA.(60.A.64)

STEEL.STR.GT.RTHM.

STEEL.STR.GT.FION.

ACOUSTIC.BASS.

CHOIR.AaHS.

PIANO.2.BASS.

KICK.(36)

HI.HAT.(42.46)

TOM.(41.A.50)

SIDE.STICK.(37)

CABASA.(69)

CONGA.(60.A.64)

STEEL.STR.GT.RTHM.

STEEL.STR.GT.FION.

ACOUSTIC.BASS.

CHOIR.AaHS.

PIANO.2.BASS.

100

KICK.(36)

SNARE.(40)

HI.HAT.(42.46)

CABASA.(69)

CONGA.(60.A.64)

STEEL.STR.GT.RTHM.

STEEL.STR.GT.FION.

ACOUSTIC.BASS.

PIANO.2.BASS.

PIANO.2.RTHM.

106

KICK.(36)

SNARE.(40)

HI.HAT.(42.46)

CRASH.(49.57)

TOM.(41.A.50)

CABASA.(69)

CONGA.(60.A.64)

STEEL.STR.GT.RTHM.

STEEL.STR.GT.FION.

ACOUSTIC.BASS.

PIANO.2.BASS.

PIANO.2.RTHM.

KICK.(36)

SNARE.(40)

HI.HAT.(42.46)

CABASA.(69)

CONGA.(60.A.64)

STEEL.STR.GT.RTHM.

STEEL.STR.GT.FION.

ACOUSTIC.BASS.

PIANO.2.BASS.

PIANO.2.RTHM.

112

KICK.(36)

SNARE.(40)

HI.HAT.(42.46)

CABASA.(69)

CONGA.(60.A.64)

STEEL.STR.GT.RTHM.

STEEL.STR.GT.FION.

ACOUSTIC.BASS.

PIANO.2.BASS.

PIANO.2.RTHM.

KICK.(36)

SNARE.(40)

HI.HAT.(42.46)

CRASH.(49.57)

TOM.(41.A.50)

CABASA.(69)

CONGA.(60.A.64)

STEEL.STR.GT.RTHM.

STEEL.STR.GT.FION.

ACOUSTIC.BASS.

PIANO.2.BASS.

PIANO.2.RTHM.

118

KICK.(36)

SNARE.(40)

HI.HAT.(42.46)

CABASA.(69)

CONGA.(60.A.64)

STEEL.STR.GT.RTHM.

STEEL.STR.GT.FION.

ACOUSTIC.BASS.

PIANO.2.BASS.

PIANO.2.RTHM.

KICK.(36)

SNARE.(40)

HI.HAT.(42.46)

CRASH.(49.57)

CABASA.(69)

CONGA.(60.A.64)

STEEL.STR.GT.RTHM.

STEEL.STR.GT.FION.

ACOUSTIC.BASS.

CHOIR.AaHS.

PIANO.2.BASS.

PIANO.2.RTHM.

♩ = 72,000031

59

68

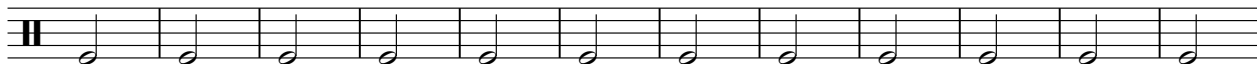

80

92

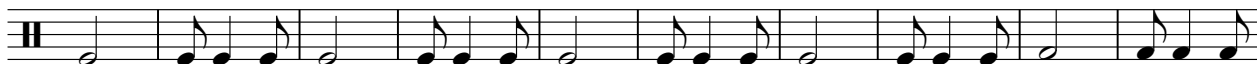

102

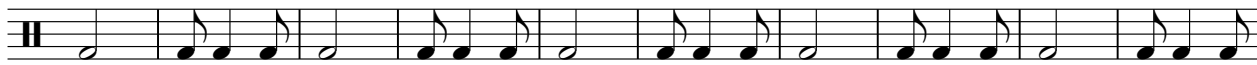

112

118

3

SNARE.(40)

Boulay Isabelle - Je T`Oublierai

♩ = 72,000031

99

107

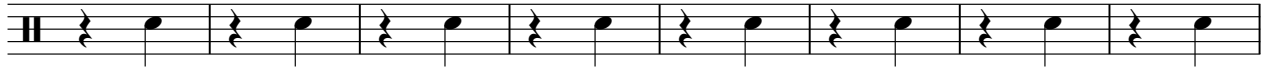

115

4

CRASH.(49.57)

Boulay Isabelle - Je T`Oublierai

♩ = 72,000031

91 7 7

108

7 5 3

TOM.(41.A.50)

Boulay Isabelle - Je T`Oublierai

♩ = 72,000031

90 7

100

7 7 10

♩ = 72,000031

91

95

♩ = 72,000031

59

64

70

76

82

88

94

100

106

112

2

CABASA.(69)

118

♩ = 72,000031

59

65

72

79

86

93

100

107

114

119

♩ = 72,000031

3

11

20

24

29

37

41

46

52

57

66

71

76

82

87

94

102

107

112

117

120

♩ = 72,000031

3

9

15

21

28

34

41

48

54

60

66

73

80

87

94

101

108

115

120

STEEL.STR.GT.LEAD.

Boulay Isabelle - Je T`Oublierai

♩ = 72,000031

27

34

24

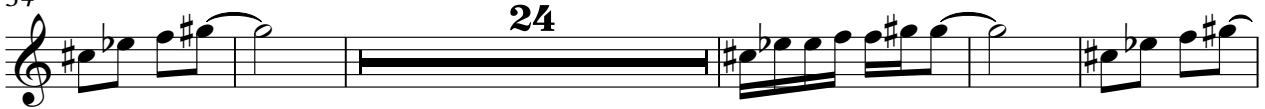

63

58

ACOUSTIC.BASS.

Boulay Isabelle - Je T`Oublierai

♩ = 72,000031

11

22

34

46

58

70

80

90

102

113

V.S.

2

ACOUSTIC.BASS.

120

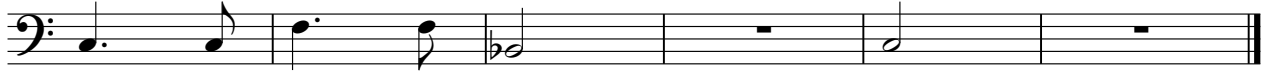

♩ = 72,000031

91

96

24

VOICE.OoHS.

Boulay Isabelle - Je T`Oublierai

♩ = 72,000031

86

89

34

♩ = 72,000031

3

8

12

17

24

32

38

50

60

65

V.S.

72

84

94

99

109

118

♩ = 72,000031

19

26

7

39

46

54

7

68

75

82

88

7

100

109

117
