

Boulay Isabelle - Le Saule

♩ = 60,999973

LES SAULES 

PIANO 

GUIT ACC 

GUIT OVER DRIVE 

GUIT DISTORTION 

BASE 

ORGUE 

♩ = 60,999973

ACCORDEON 

EFFECT 

EFFECT 

3

GUIT ACC

GUIT OVER DRIVE

GUIT DISTORTION

BASE

EFFECT

EFFECT

6

SHAKER

GUIT ACC

GUIT OVER DRIVE

GUIT DISTORTION

BASE

ACCORDEON

8

SHAKER

GUIT ACC

GUIT OVER DRIVE

GUIT DISTORTION

BASE

ACCORDEON

10

SHAKER

GUIT ACC

GUIT OVER DRIVE

GUIT DISTORTION

BASE

ACCORDEON

12

SHAKER

GUIT ACC

GUIT OVER DRIVE

GUIT DISTORTION

BASE

ACCORDEON

14

SHAKER

GUIT ACC

GUIT OVER DRIVE

GUIT DISTORTION

BASE

ACCORDEON

16

SHAKER

GUIT ACC

GUIT OVER DRIVE

GUIT DISTORTION

BASE

ACCORDEON

18

SHAKER

GUIT ACC

GUIT OVER DRIVE

GUIT DISTORTION

BASE

ACCORDEON

20

SHAKER

GUIT ACC

GUIT OVER DRIVE

GUIT DISTORTION

BASE

ACCORDEON

21

TOMS

SHAKER

GUIT ACC

GUIT OVER DRIVE

GUIT DISTORTION

BASE

ACCORDEON

22

23

BASE DRUM

SNARE

TOMS

LES SAULES

GUIT ACC

GUIT OVER DRIVE

GUIT DISTORTION

BASE

ACCORDEON

24

BASE DRUM

SNARE

TOMS

LES SAULES

GUIT ACC

GUIT OVER DRIVE

GUIT DISTORTION

BASE

ACCORDEON

25

BASE DRUM

SNARE

TOMS

LES SAULES

GUIT ACC

GUIT OVER DRIVE

GUIT DISTORTION

BASE

ACCORDEON

26

3

BASE DRUM

SNARE

TOMS

LES SAULES

GUIT ACC

GUIT OVER DRIVE

GUIT DISTORTION

BASE

ACCORDEON

28

LES SAULES

SHAKER

GUIT ACC

GUIT OVER DRIVE

GUIT DISTORTION

BASE

ACCORDEON

Detailed description of the musical score: The score is for a piece titled 'LES SAULES' starting at measure 28. It consists of six staves. The top two staves are for percussion: 'LES SAULES' (a pair of sticks) and 'SHAKER'. The next three staves are for guitar: 'GUIT ACC' (acoustic), 'GUIT OVER DRIVE' (distorted), and 'GUIT DISTORTION' (sustained). The bottom two staves are for 'BASE' (bass) and 'ACCORDEON'. The key signature has one flat (B-flat). The time signature changes from 2/4 to 4/4 at measure 29. In the 2/4 section, the Les Saules part plays a sixteenth-note run (marked with a '6') and the Base part plays a quarter note. In the 4/4 section, the Shaker part has a rhythmic pattern, the Guitar Acc part has a melodic line, the Guitar Over Drive part has a distorted sound, the Guitar Distortion part has a sustained sound, the Base part has a half note, and the Accordion part has a melodic line with a triplet (marked with a '3').

30

SHAKER

GUIT ACC

GUIT OVER DRIVE

GUIT DISTORTION

BASE

ACCORDEON

32

SHAKER

GUIT ACC

GUIT OVER DRIVE

GUIT DISTORTION

BASE

ACCORDEON

33

SHAKER

GUIT ACC

GUIT OVER DRIVE

GUIT DISTORTION

BASE

ACCORDEON

Detailed description of the musical score: The score is for page 14, starting at measure 33. It consists of six staves. The SHAKER part is in 2/4 time and features a rhythmic pattern of eighth and sixteenth notes. The GUIT ACC part plays chords and single notes. The GUIT OVER DRIVE part plays chords and single notes. The GUIT DISTORTION part plays a distorted lead line. The BASE part plays a simple bass line with two notes. The ACCORDEON part plays a melodic line with a triplet in the second measure.

35

SHAKER

PIANO

GUIT ACC

GUIT OVER DRIVE

GUIT DISTORTION

BASE

ACCORDEON

37

SHAKER

PIANO

GUIT ACC

GUIT OVER DRIVE

GUIT DISTORTION

BASE

ACCORDEON

39

SHAKER

PIANO

GUIT ACC

GUIT OVER DRIVE

GUIT DISTORTION

BASE

ACCORDEON

41

SHAKER

PIANO

GUIT ACC

GUIT OVER DRIVE

GUIT DISTORTION

BASE

ACCORDEON

43

SHAKER

PIANO

GUIT ACC

GUIT OVER DRIVE

GUIT DISTORTION

BASE

ACCORDEON

44

TOMS

SHAKER

PIANO

GUIT ACC

GUIT OVER DRIVE

GUIT DISTORTION

BASE

ACCORDEON

45

46

- GUIT ACC:** Features a complex, multi-voice guitar accompaniment with many notes.
- GUIT OVER DRIVE:** Features a melodic line with some rests.
- GUIT DISTORTION:** Features a melodic line with many rests.

47

The musical score is arranged vertically with the following instruments from top to bottom:

- PIANO:** Features a complex melodic line with chords and rests.
- GUIT ACC:** Features a complex melodic line with chords and rests.
- GUIT DISTORTION:** Features a melodic line with a single note and a rest.
- ACCORDEON:** Features a melodic line with chords and rests.

48

- PIANO:** Features a complex melodic line with chords in the right hand and a bass line in the left hand.
- GUIT ACC:** Features a complex melodic line with chords.
- GUIT OVER DRIVE:** Features a melodic line with a long sustain.
- GUIT DISTORTION:** Features a melodic line with a long sustain.
- BASE:** Features a bass line with a long sustain.
- ACCORDEON:** Features a single chord.

49

50

52

- ORGUE:** Features a sustained chord in the right hand and a bass line in the left hand.

53

BASE DRUM

SNARE

TOMS

SHAKER

TAMBOURINE

GUIT ACC

GUIT OVER DRIVE

GUIT DISTORTION

BASE

ORGUE

54

BASE DRUM

SNARE

TOMS

SHAKER

TAMBOURINE

GUIT ACC

GUIT OVER DRIVE

GUIT DISTORTION

BASE

ORGUE

55

The musical score is arranged vertically with the following instruments from top to bottom:

56

BASE DRUM

SNARE

TOMS

SHAKER

TAMBOURINE

GUIT ACC

GUIT OVER DRIVE

GUIT DISTORTION

BASE

ORGUE

57

BASE DRUM

SNARE

TOMS

SHAKER

TAMBOURINE

GUIT ACC

GUIT OVER DRIVE

GUIT DISTORTION

BASE

ORGUE

58

BASE DRUM

SNARE

TOMS

SHAKER

TAMBOURINE

GUIT ACC

GUIT OVER DRIVE

GUIT DISTORTION

BASE

ORGUE

59

BASE DRUM

SNARE

TOMS

SHAKER

TAMBOURINE

GUIT ACC

GUIT OVER DRIVE

GUIT DISTORTION

BASE

ORGUE

60

- PIANO:** Includes a complex melodic line with chords and rests in both the treble and bass clefs.
- GUIT ACC (Guitar Accords):** Shows a series of chords and melodic fragments.
- GUIT OVER DRIVE:** Features a melodic line with a sustained, distorted sound.
- GUIT DISTORTION:** Contains a simple melodic line with a distorted effect.

61

- PIANO:** Features a complex melodic line with many beamed notes and rests.
- GUIT ACC (Guitar Accords):** Features a complex melodic line with many beamed notes and rests.
- GUIT OVER DRIVE:** Features a melodic line with many beamed notes and rests.
- GUIT DISTORTION:** Features a melodic line with many beamed notes and rests.
- BASE:** Features a melodic line with many beamed notes and rests.
- ORGUE:** Features a melodic line with many beamed notes and rests.
- ACCORDEON:** Features a melodic line with many beamed notes and rests.

62

- PIANO:** Features a complex arrangement with multiple voices in both treble and bass clefs.

63

- PIANO:** Features a complex melodic line in the right hand and a bass line in the left hand.
- GUIT ACC (Guitar Acoustic):** Features a complex melodic line.
- GUIT OVER DRIVE:** Features a complex melodic line.
- GUIT DISTORTION:** Features a complex melodic line.
- BASE:** Features a complex bass line.
- ORGUE (Organ):** Features a block chord.
- ACCORDEON:** Features a block chord.

64

65

BASE DRUM

SNARE

H.H.

TOMS

LES SAULES

TAMBOURINE

PIANO

GUIT ACC

GUIT OVER DRIVE

GUIT DISTORTION

BASE

ORGUE

ACCORDEON

67

The musical score is for a 12-piece band in 4/4 time. The instruments and their parts are as follows:

- GUIT OVER DRIVE:** Plays a melodic line with sustained notes and rests.

68

BAND INSTRUMENTS:

- BASE DRUM
- SNARE
- H.H.
- TOMS
- LES SAULES
- TAMBOURINE

PIANO

GUITAR:

- GUIT ACC
- GUIT OVER DRIVE
- GUIT DISTORTION

BASE

ORGUE

ACCORDEON

69

- GUIT ACC (Acoustic Guitar):** Features a complex melodic line with many beamed notes.
- GUIT OVER DRIVE:** Features a melodic line with some rests.
- GUIT DISTORTION:** Features a sustained chord.

70

71

72

73

- PIANO:** Features a complex arrangement with multiple voices in both treble and bass clefs, including chords and melodic lines.

74

BASE DRUM

SNARE

H.H.

TOMS

LES SAULES

TAMBOURINE

PIANO

GUIT ACC

GUIT OVER DRIVE

GUIT DISTORTION

BASE

ORGUE

ACCORDEON

75

76

77

- GUIT ACC (Acoustic Guitar):** Plays a rhythmic pattern with chords and single notes.
- GUIT OVER DRIVE:** Features a rhythmic pattern with chords and single notes.
- GUIT DISTORTION:** Shows a sustained chord.
- ORGUE (Organ):** Plays a sustained chord.
- ACCORDEON:** Plays a sustained chord.

78

79

- BASE DRUM
- SNARE
- H.H.
- TOMS
- LES SAULES
- TAMBOURINE
- PIANO
- GUIT ACC
- GUIT OVER DRIVE
- GUIT DISTORTION
- BASE
- ORGUE
- ACCORDEON

80

BAND INSTRUMENTS:

KEYBOARD INSTRUMENTS:

- ORGUE:** Features a sustained chord.
- ACCORDEON:** Features a sustained chord.

81

- PIANO:** Features a complex accompaniment with multiple chords and melodic lines in both hands.
- GUIT ACC (Acoustic Guitar):** Features a complex accompaniment with multiple chords and melodic lines.
- GUIT OVER DRIVE:** Features a complex accompaniment with multiple chords and melodic lines.
- GUIT DISTORTION:** Features a complex accompaniment with multiple chords and melodic lines.
- BASE:** Features a complex accompaniment with multiple chords and melodic lines.
- ORGUE (Organ):** Features a complex accompaniment with multiple chords and melodic lines.
- ACCORDEON:** Features a complex accompaniment with multiple chords and melodic lines.

82

83

BASE DRUM

TOMS

LES SAULES

PIANO

GUIT ACC

GUIT OVER DRIVE

GUIT DISTORTION

BASE

Boulay Isabelle - Le Saule

BASE DRUM

♩ = 60,999973

21

24

28

16

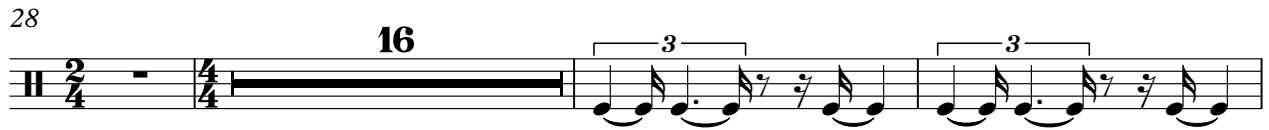

47

51

55

58

61

64

68

V.S.

2

BASE DRUM

71

74

77

80

SNARE

Boulay Isabelle - Le Saule

♩ = 60,999973

21

25

45

50

55

60

65

70

75

79

H.H.

Boulay Isabelle - Le Saule

♩ = 60,999973

27 22

52 8

66

74

79 2

TOMS

Boulay Isabelle - Le Saule

♩ = 60,999973

20

27

15

48

57

66

75

80

LES SAULES

Boulay Isabelle - Le Saule

♩ = 60,999973

4/4 **20**

23

25

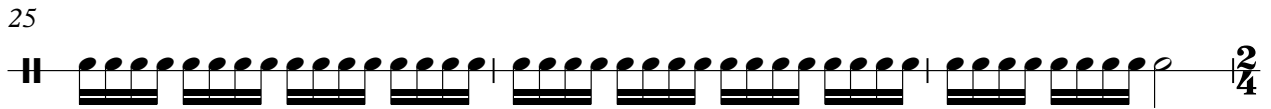

28 **16**

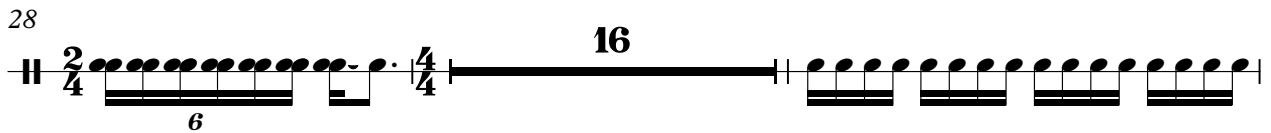

46

48

50 **8**

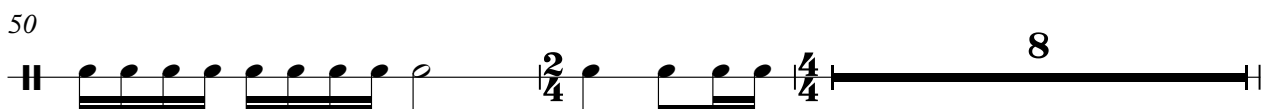

60

62

64

67

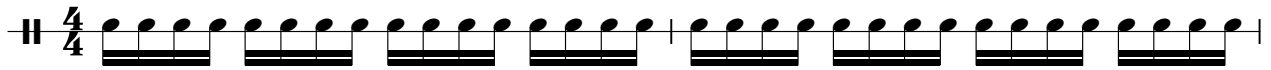

69

71

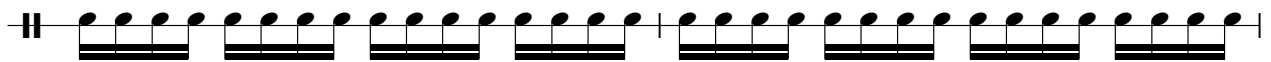

73

75

77

79

81

SHAKER

Boulay Isabelle - Le Saule

♩ = 60,999973

5

10

15

20

6

30

35

40

45

6

55

59

6

18

TAMBOURINE

Boulay Isabelle - Le Saule

♩ = 60,999973

27

22

53

59

65

71

77

81

PIANO

Boulay Isabelle - Le Saule

♩ = 60,999973

26 7

37

44

47

49

8 8

60

62

64

67

69

71

73

75

77

79

81

82

♩ = 60,999973

5

9

12

15

19

22

24

26

29

Solo

33

36

40

43

45

47

49

52

55

V.S.

78

80

81

GUIT OVER DRIVE

Boulay Isabelle - Le Saule

♩ = 60,999973

6

10

14

18

22

26

31

35

39

V.S.

GUIT OVER DRIVE

43

47

51

55

59

63

67

71

75

79

80

GUIT OVER DRIVE

81

- Measure 5: A whole rest.

GUIT DISTORTION

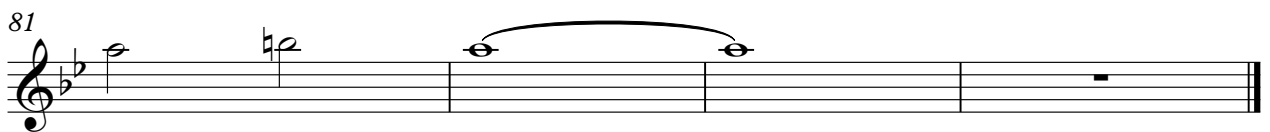

BASE

Boulay Isabelle - Le Saule

♩ = 60,999973

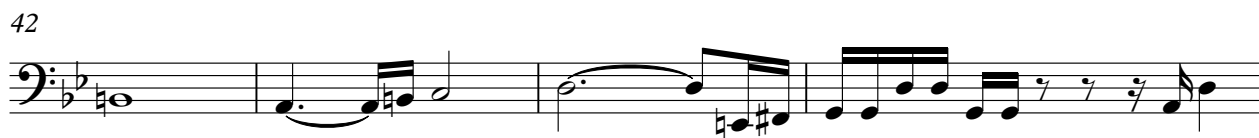
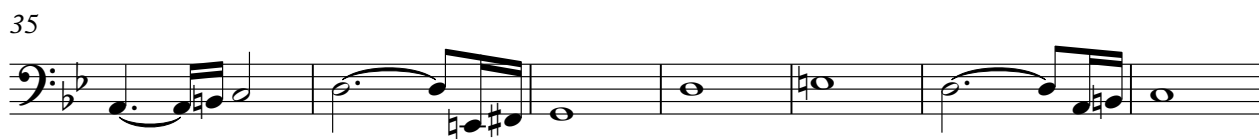

V.S.

54

59

62

65

69

72

75

78

80

ORGUE

Boulay Isabelle - Le Saule

♩ = 60,999973

26 21

51

59

66

73

78

2

ACCORDEON

Boulay Isabelle - Le Saule

♩ = 60,999973

11

19

26

31

36

41

V.S.

ACCORDEON

47

61

68

75

80

EFFECT

Boulay Isabelle - Le Saule

♩ = 60,999973

4/4 - - - - - | 24 - - - - - | 2/4 - - - - - | 4/4

29

4/4 - - - - - | 22 - - - - - | 2/4 - - - - - | 4/4 - - - - - | 14 - - - - - | 2/4

66

2/4 - - - - - | 4/4 - - - - - | 18 - - - - -

EFFECT

Boulay Isabelle - Le Saule

♩ = 60,999973

18 19 20 21 22 23 24

29

25 26 27 28 29 30 31 32

66

33 34 35 36 37 38 39 40 41 42 43 44 45 46 47 48 49 50