

Boule Noire - Aimer D`amour

♩ = 95,000145

Aimer D'Amour.....

Standard

Wood Block

Mute Gt.

Clean Gt.

Overdrive Gt.

Gt.Harmonics

Fingered Bs.

Brightness

♩ = 95,000145

Strings

Piano 2

4

Standard

Wood Block

Mute Gt.

Clean Gt.

Fingered Bs.

6

Standard

Wood Block

Mute Gt.

Clean Gt.

Fingered Bs.

Strings

Piano 2

8

Standard

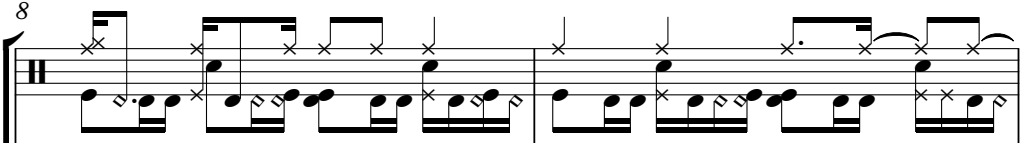

Wood Block

Mute Gt.

Clean Gt.

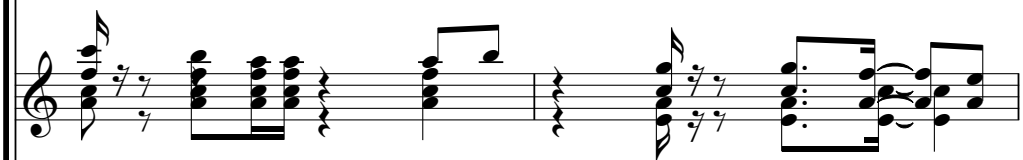

Fingered Bs.

Strings

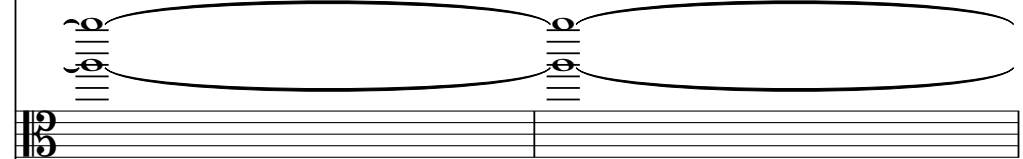

Piano 2

10

Aimer D'Amour.....

Standard

Wood Block

Mute Gt.

Clean Gt.

Fingered Bs.

Strings

Piano 2

12

Aimer D'Amour.....

Standard

Wood Block

Mute Gt.

Clean Gt.

Fingered Bs.

Piano 2

14

Aimer D'Amour.....

Standard

Wood Block

Mute Gt.

Clean Gt.

Fingered Bs.

Piano 2

16

Aimer D'Amour.....

Standard

Wood Block

Mute Gt.

Clean Gt.

Fingered Bs.

Piano 2

18

Aimer D'Amour.....

Standard

Wood Block

Mute Gt.

Clean Gt.

Fingered Bs.

Brightness

Strings

Piano 2

20

Aimer D'Amour.....

Standard

Mute Gt.

Fingered Bs.

Brightness

Strings

Piano 2

22

Aimer D'Amour.....

Standard

Wood Block

Mute Gt.

Fingered Bs.

Brightness

Strings

Piano 2

24

Aimer D'Amour.....

Standard

Mute Gt.

Fingered Bs.

Brightness

Strings

Piano 2

26

Aimer D'Amour.....

Standard

Wood Block

Mute Gt.

Clean Gt.

Fingered Bs.

Brightness

Strings

Piano 2

28

Aimer D'Amour.....

Standard

Wood Block

Mute Gt.

Clean Gt.

Fingered Bs.

Piano 2

30

Aimer D'Amour.....

Standard

Wood Block

Mute Gt.

Clean Gt.

Fingered Bs.

Piano 2

32

Aimer D'Amour.....

Standard

Wood Block

Mute Gt.

Clean Gt.

Fingered Bs.

Piano 2

Aimer D'Amour.....

Standard

Wood Block

Mute Gt.

Clean Gt.

Fingered Bs.

Brightness

Strings

Piano 2

36

Aimer D'Amour.....

Standard

Wood Block

Mute Gt.

Fingered Bs.

Brightness

Strings

Piano 2

- Aimer D'Amour.....**: Vocal line in treble clef with triplets and rests.
- Standard**: Standard guitar part with rhythmic patterns and 'x' marks above notes.
- Wood Block**: Percussion part with rhythmic accents.
- Mute Gt.**: Muted guitar part with dense rhythmic patterns.
- Fingered Bs.**: Bass line in bass clef with rhythmic patterns.
- Brightness**: Part with melodic lines and articulation marks.
- Strings**: String section part with melodic lines and articulation marks.
- Piano 2**: Piano accompaniment part with sustained chords and melodic lines.

Aimer D'Amour.....

Standard

Wood Block

Mute Gt.

Fingered Bs.

Brightness

Strings

Piano 2

40

Aimer D'Amour.....

Standard

Wood Block

Mute Gt.

Fingered Bs.

Brightness

Strings

Piano 2

41

Aimer D'Amour.....

Standard

Wood Block

Mute Gt.

Fingered Bs.

Brightness

Strings

Piano 2

43

Aimer D'Amour.....

Standard

Wood Block

Mute Gt.

Clean Gt.

Fingered Bs.

Piano 2

45

Aimer D'Amour.....

Standard

Wood Block

Mute Gt.

Clean Gt.

Fingered Bs.

Piano 2

47

Aimer D'Amour.....

Standard

Wood Block

Mute Gt.

Clean Gt.

Fingered Bs.

Piano 2

49

Aimer D'Amour.....

Standard

Wood Block

Mute Gt.

Clean Gt.

Fingered Bs.

Piano 2

51

Standard

Wood Block

Mute Gt.

Clean Gt.

Overdrive Gt.

Gt.Harmonics

Fingered Bs.

Piano 2

53

Standard

Wood Block

Mute Gt.

Clean Gt.

Overdrive Gt.

Gt.Harmonics

Fingered Bs.

Piano 2

55

Standard

Wood Block

Mute Gt.

Clean Gt.

Overdrive Gt.

Gt.Harmonics

Fingered Bs.

Piano 2

56

Standard

Wood Block

Mute Gt.

Clean Gt.

Overdrive Gt.

Gt.Harmonics

Fingered Bs.

Piano 2

57

Standard

Wood Block

Mute Gt.

Clean Gt.

Overdrive Gt.

Gt.Harmonics

Fingered Bs.

Piano 2

Aimer D'Amour.....

Standard

Wood Block

Mute Gt.

Clean Gt.

Overdrive Gt.

Gt.Harmonics

Fingered Bs.

Brightness

Strings

Piano 2

60

Aimer D'Amour.....

Standard

Wood Block

Mute Gt.

Fingered Bs.

Brightness

Strings

Piano 2

62

Aimer D'Amour.....

Standard

Wood Block

Mute Gt.

Fingered Bs.

Brightness

Strings

Piano 2

64

Aimer D'Amour.....

Standard

Wood Block

Mute Gt.

Fingered Bs.

Brightness

Strings

Piano 2

66

Aimer D'Amour.....

Standard

Wood Block

Mute Gt.

Clean Gt.

Fingered Bs.

Brightness

Strings

Piano 2

68

Aimer D'Amour.....

Standard

Wood Block

Mute Gt.

Clean Gt.

Fingered Bs.

Piano 2

70

Aimer D'Amour.....

Standard

Wood Block

Mute Gt.

Clean Gt.

Fingered Bs.

Piano 2

72

Aimer D'Amour.....

Standard

Wood Block

Mute Gt.

Clean Gt.

Fingered Bs.

Piano 2

74

Aimer D'Amour.....

Standard

Wood Block

Mute Gt.

Clean Gt.

Fingered Bs.

Piano 2

76

Aimer D'Amour.....

Standard

Wood Block

Mute Gt.

Clean Gt.

Fingered Bs.

Piano 2

78

Aimer D'Amour.....

Standard

Wood Block

Mute Gt.

Clean Gt.

Fingered Bs.

Piano 2

80

Aimer D'Amour.....

Standard

Wood Block

Mute Gt.

Clean Gt.

Fingered Bs.

Piano 2

82

Aimer D'Amour.....

Standard

Wood Block

Mute Gt.

Clean Gt.

Fingered Bs.

Piano 2

84

Aimer D'Amour.....

Standard

Wood Block

Mute Gt.

Clean Gt.

Fingered Bs.

Piano 2

86

Aimer D'Amour.....

Standard

Wood Block

Mute Gt.

Clean Gt.

Fingered Bs.

Piano 2

88

Aimer D'Amour.....

Standard

Wood Block

Mute Gt.

Clean Gt.

Fingered Bs.

Piano 2

90

Aimer D'Amour.....

Standard

Wood Block

Mute Gt.

Clean Gt.

Fingered Bs.

Piano 2

Aimer D'Amour.....

Boule Noire - Aimer D`amour

♩ = 95,000145

9

14

19

23

27

32

36

40

44

48

7

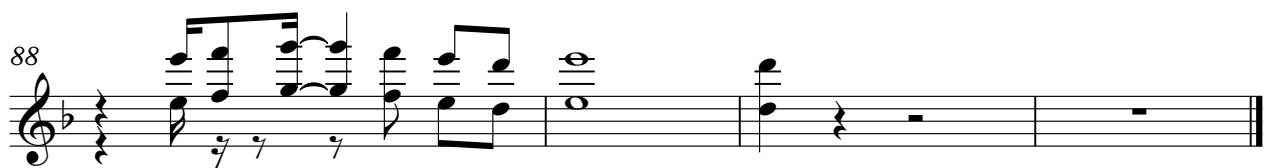

Boule Noire - Aimer D'amour

Standard

♩ = 95,000145

6

9

11

13

15

17

19

21

23

V.S.

25

28

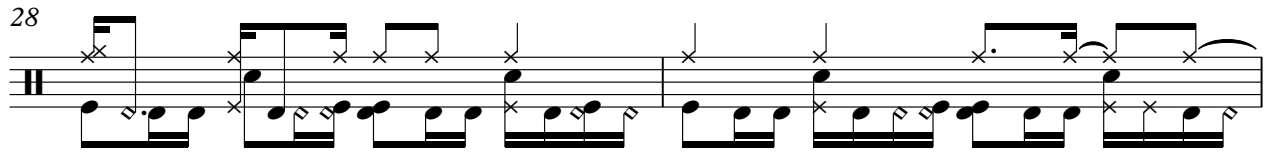

30

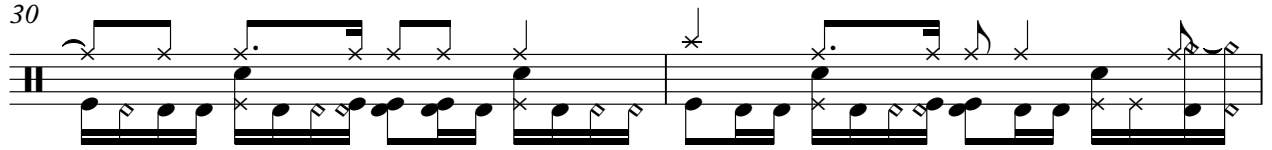

32

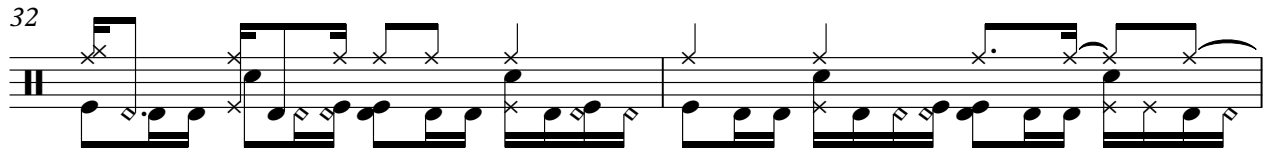

34

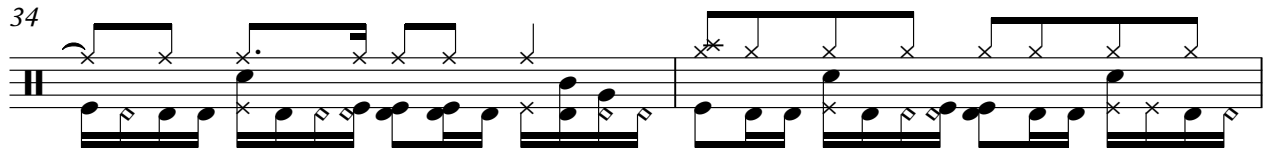

36

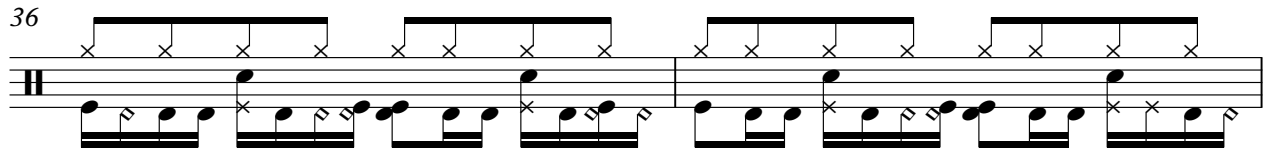

38

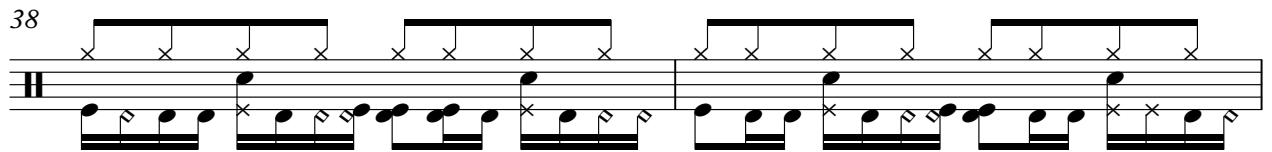

40

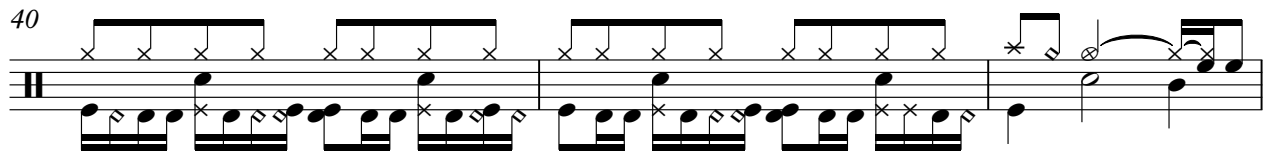

43

45

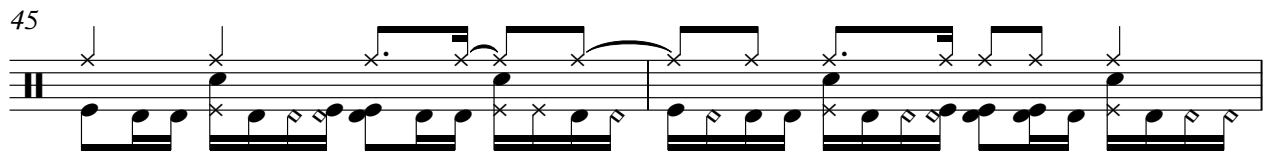

47

49

51

53

55

57

59

61

63

65

V.S.

68

70

72

74

76

78

80

82

84

86

88

90

Wood Block

Boule Noire - Aimer D`amour

♩ = 95,000145

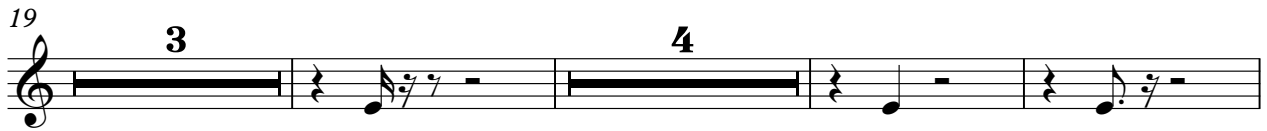

V.S.

63

69

75

81

86

Mute Gt.

Boule Noire - Aimer D`amour

♩ = 95,000145

5

7

9

11

13

15

17

19

21

V.S.

45

47

49

51

53

55

57

59

61

63

V.S.

65

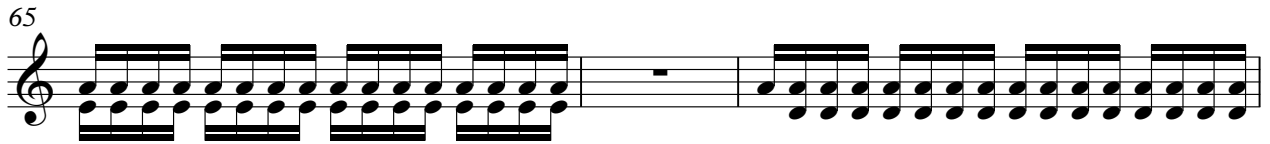

68

70

72

74

76

78

80

82

84

86

88

90

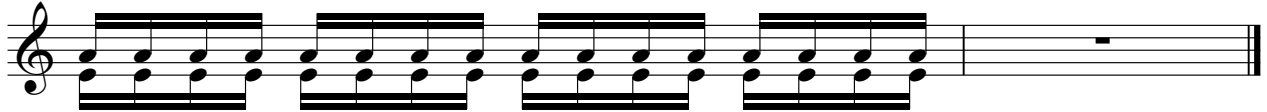

Boule Noire - Aimer D`amour

Clean Gt.

♩ = 95,000145

6

9

13

17

28

32

8

8

43

47

51

55

59

70

74

78

82

86

89

Overdrive Gt.

Boule Noire - Aimer D`amour

♩ = 95,000145

49

53

56

6 6

3

58

33

♩ = 95,000145

49

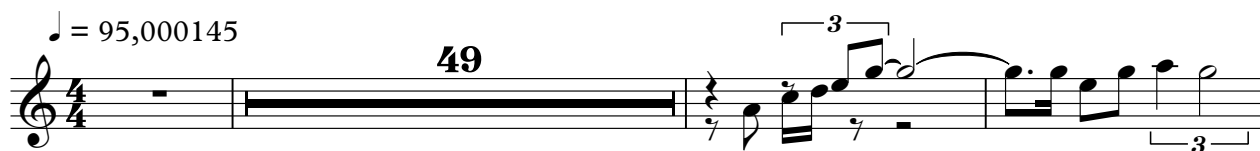

53

56

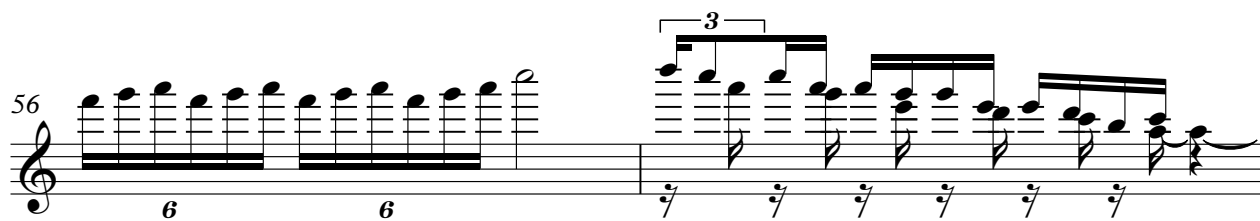

58

33

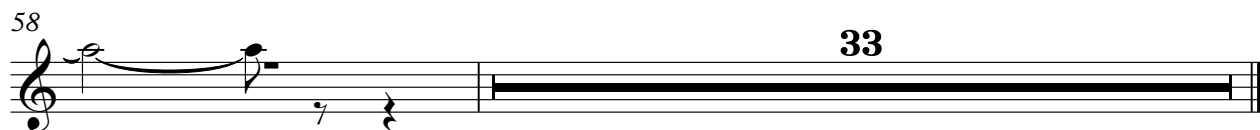

34

37

40

44

47

50

53

56

59

62

Brightness

Boule Noire - Aimer D`amour

♩ = 95,000145

17

22

27

8

39

43

16

63

65

25

Boule Noire - Aimer D`amour

Strings

♩ = 95,000145

4

11 8

23 8

35

40 16

59

64 25

♩ = 95,000145

4

10

14

18

22

27

31

35

40

45

49

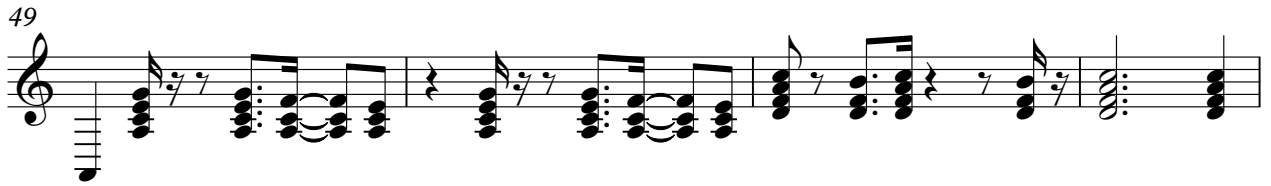

53

57

62

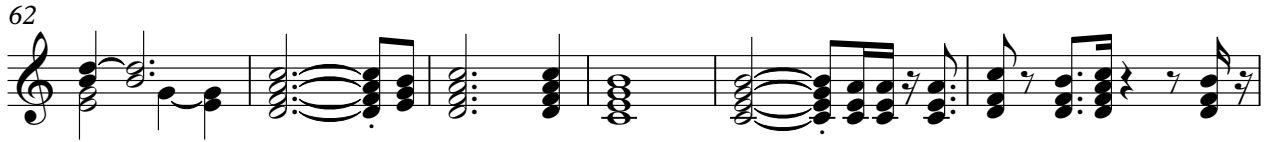

68

73

77

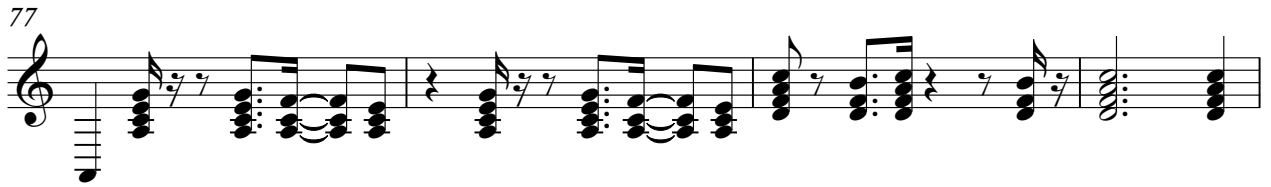

81

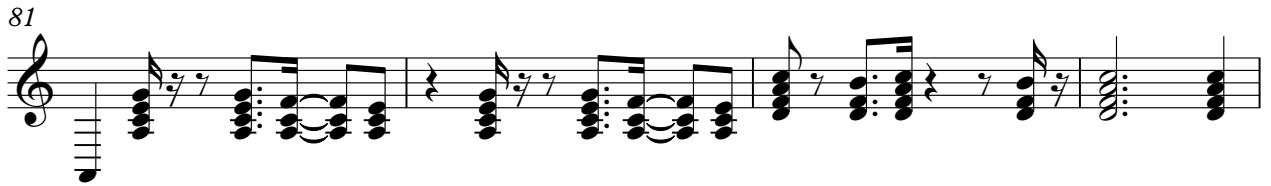

85

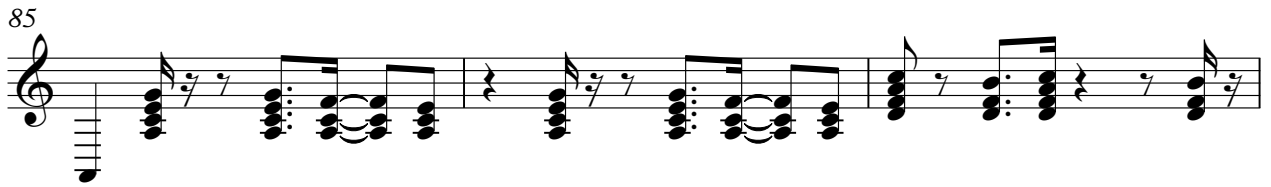

88

