

# Bourgeois Patrick - Donne Moi Ma Chance

♩ = 134,000061

2

10

Batterie

Basse

Mélie

Clavier

13

Batterie

Basse

Mélie

Clavier

16

Batterie

Basse

Mélie

Clavier

19

Batterie

Basse

Mélie

Clavier

22

Batterie

Basse

Mélie

Clavier

25

Batterie

Basse

Mélie

Clavier

28

Batterie

Basse

Mélie

Clavier

31

Batterie

Basse

Mélie

Clavier

34

Batterie

Basse

Mélocle

Clavier

37

Batterie

Basse

Mélocle

Clavier

40

Batterie

Basse

Mélocle

Clavier

43

Batterie

Basse

Mélocle

Clavier

46

Batterie

Basse

Mélie

Clavier

49

Batterie

Basse

Mélie

Clavier

52

Batterie

Basse

Mélodie

Clavier

55

Batterie

Basse

Mélodie

Clavier

58

Batterie

Basse

Mélie

Clavier

61

Batterie

Basse

Mélie

Clavier

64

Batterie

Basse

Mélocle

Clavier

67

Batterie

Basse

Mélocle

Clavier

12

70

Batterie

Basse

Mélie

Clavier

73

Batterie

Basse

Mélie

Clavier

76

Batterie

Basse

Mélie

Clavier

79

Batterie

Basse

Mélie

Clavier

82

Batterie

Basse

Mélie

Clavier

85

Batterie

Guitare

Basse

Mélie

Clavier

88

Batterie

Guitare

Basse

Clavier

91

Batterie

Guitare

Basse

Clavier

94

Solo

Batterie

Guitare

Basse

Clavier

106

Batterie

Basse

Mélocdie

Clavier

109

Batterie

Basse

Mélocdie

Clavier

112

Batterie

Basse

Mélie

Clavier

115

Batterie

Basse

Mélie

Clavier

118

Batterie

Basse

Mélocdie

Clavier

121

Batterie

Basse

Mélocdie

Clavier

124

Batterie

Basse

Mélocle

Clavier

127

Batterie

Basse

Mélocle

Clavier

130

Batterie

Basse

Mélocle

Clavier

133

Batterie

Basse

Mélocle

Clavier

136

Batterie

Basse

Mélie

Clavier

138

Batterie

Basse

Mélie

Clavier

# Bourgeois Patrick - Donne Moi Ma Chance

Solo

♩ = 134,000061

**95**

**3**

100

103

**34**

♩ = 38,000,008244

**2**

# Bourgeois Patrick - Donne Moi Ma Chance

Batterie

♩ = 134,000061

5

9

13

17

21

25

29

33

37

V.S.

41

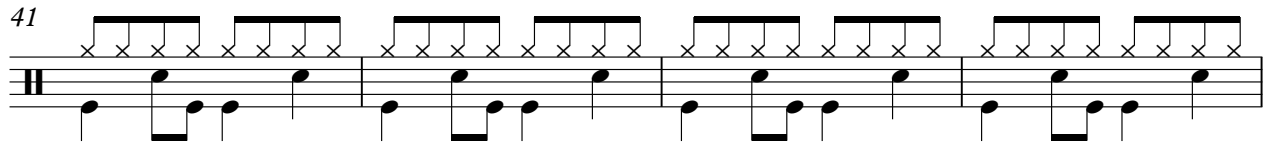

45

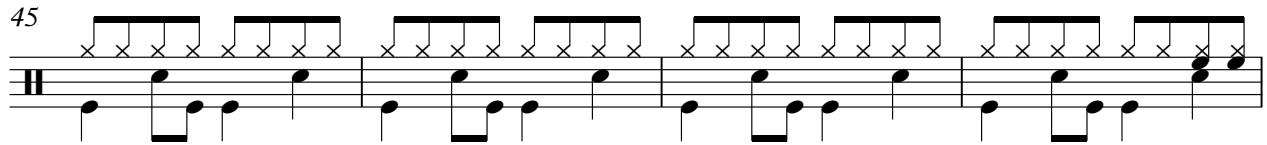

49

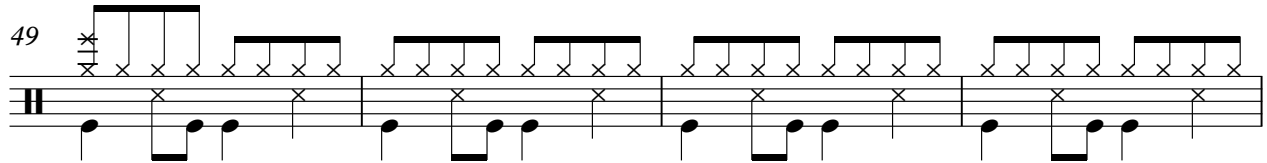

53

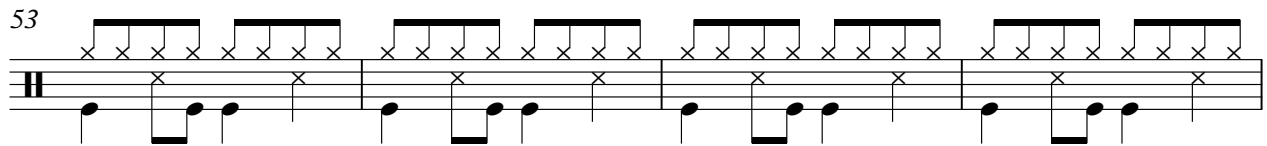

57

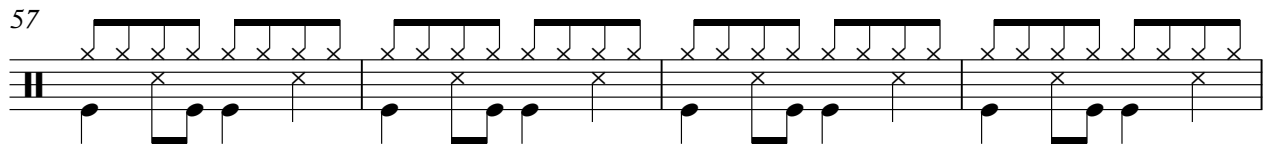

61

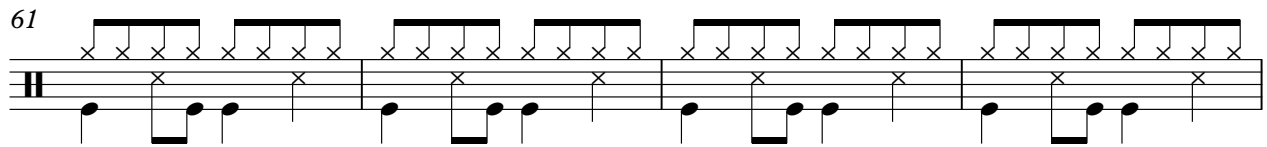

65

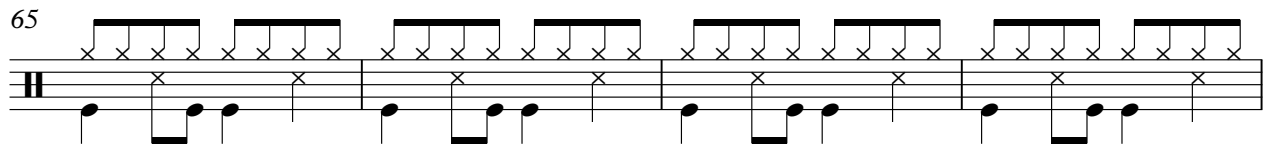

69

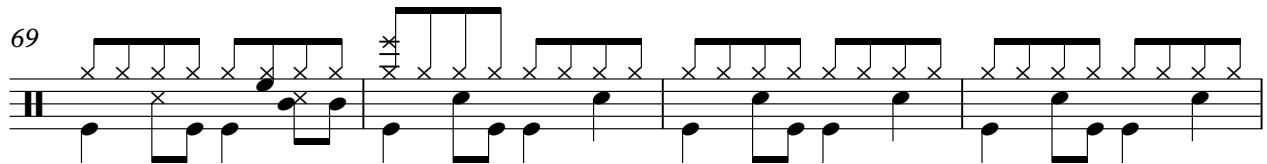

73

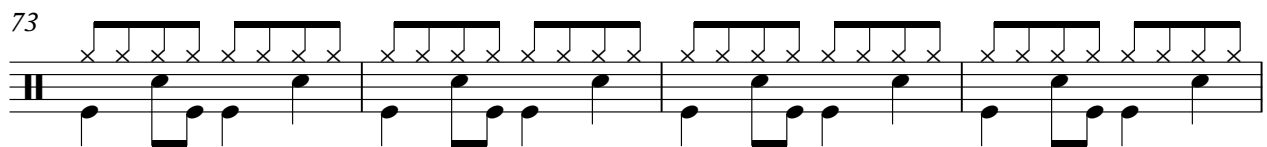

77

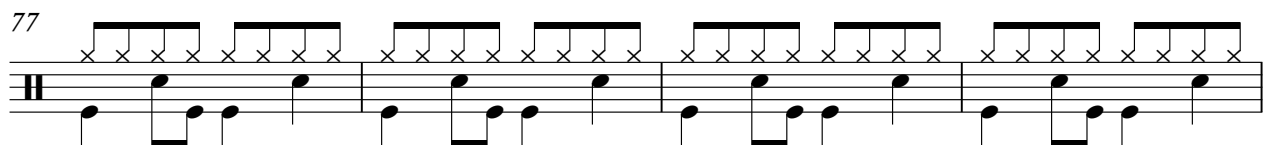

81

85

89

93

97

101

105

109

113

117

V.S.

Batterie

121

125

129

133

136

Guitare

Bourgeois Patrick - Donne Moi Ma Chance

♩ = 134,000061

83

87

92

95

41

♩ = 38,00,000244

2

# Bourgeois Patrick - Donne Moi Ma Chance

Basse

♩ = 134,000061

7

13

19

25

31

37

43

49

55

V.S.

61

67

73

79

85

91

97

103

109

115

121

127

133

136

♩ = 38,000 244

# Bourgeois Patrick - Donne Moi Ma Chance

Mélodie

♩ = 134,000061

**10**

14

19

24

30

36

41

46

52

57

V.S.

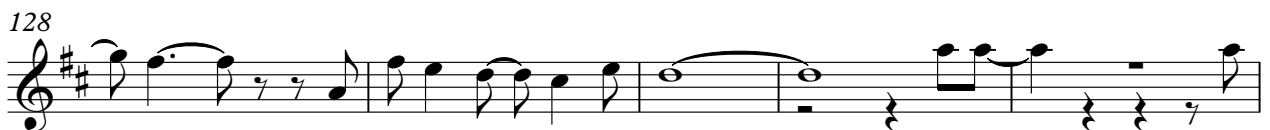
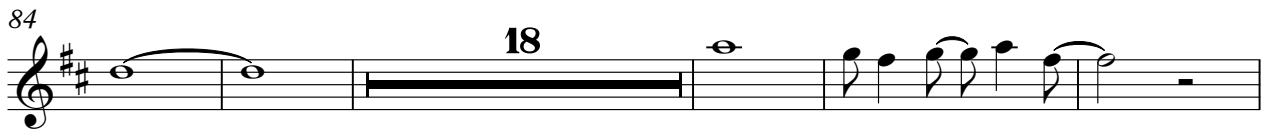
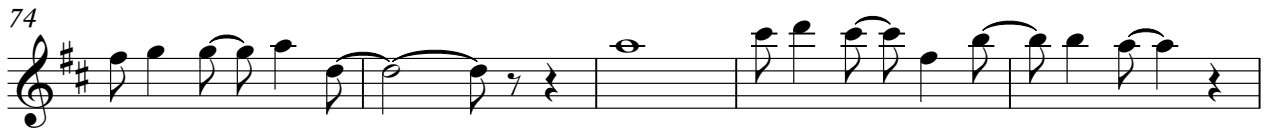

Mélodie

133

136

*f* 38,00,0000244

# Bourgeois Patrick - Donne Moi Ma Chance

Clavier

♩ = 134,000061

6

10

14

18

22

26

30

34

38

V.S.

V.S.

122

126

130

134

137
