

Bourgeois Patrick - La Ballade Irlandaise 2

0.0"  
1.1,00  
La ballade Irlandaise, musique de Emil Stern

♩ = 94,999992

melodie

harmonie cors

percus

harpe

guitare

basse

contrechant

♩ = 94,999992

harmonie basses

cordes accords

6

melodie

harmonie cors

harpe

guitare

basse

contrechant

harmonie basses

cordes accords

12

melodie

harpe

guitare

basse

cordes accords

38.2"  
21.1.00  
Arranged and sequenced for GM by Cizirfh (3/97)

18

melodie

harpe

guitare

basse

cordes accords

23

melodie

harmonie cors

percus

harpe

guitare

basse

cordes accords

29

melodie

harmonie cors

percus

harpe

guitare

basse

cordes accords

34

melodie

harmonie cors

percus

harpe

guitare

basse

cordes accords

40

melodie

harmonie cors

percus

harpe

guitare

basse

contrechant

harmonie basses

cordes accords

45

melodie

harmonie cors

harpe

guitare

basse

contrechant

harmonie basses

cordes accords

50

melodie

harmonie cors

harpe

guitare

basse

contrechant

harmonie basses

cordes accords

54

melodie

harmonie cors

percus

harpe

guitare

basse

contrechant

harmonie basses

cordes accords

59

melodie

percus

harpe

guitare

basse

contrechant

harmonie basses

cordes accords

64

melodie

percus

harpe

guitare

basse

contrechant

harmonie basses

cordes accords

70

melodie

harmonie cors

percus

harpe

guitare

basse

contrechant

harmonie basses

cordes accords

75

melodie

harmonie cors

harpe

guitare

basse

contrechant

harmonie basses

cordes accords

80

melodie

harmonie cors

harpe

guitare

basse

contrechant

harmonie basses

cordes accords

85

melodie

harmonie cors

harpe

guitare

basse

contrechant

harmonie basses

cordes accords

90

melodie

harmonie cors

harpe

guitare

basse

cordes accords

94

$\text{♩} = 40, 80, 000053$

melodie

harmonie cors

harpe

guitare

basse

cordes accords

$\text{♩} = 40, 80, 000053$

# Bourgeois Patrick - La Ballade Irlandaise 2

melodie

♩ = 94,999992

3 2 4

12

18

24

30

36

41

46

53

59

V.S.

66

72

76

82

88

93

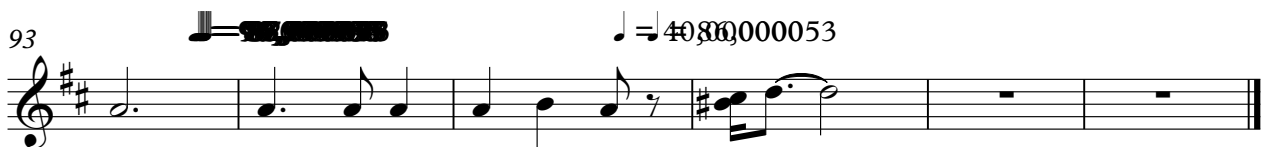

4080000053

# Bourgeois Patrick - La Ballade Irlandaise 2

harmonie cors

♩ = 94,999992

8 **16**

31

38

44 <sup>3</sup>

50

57 <sup>3</sup> **16**

78 <sup>3</sup>

84

91 **48,000063**

# Bourgeois Patrick - La Ballade Irlandaise 2

percus

♩ = 94,999992

25

30

37

16

58

64

71

19 2 4

♩ = 408,60000005

# Bourgeois Patrick - La Ballade Irlandaise 2

harpe

♩ = 94,999992

6

11

16

20

25

V.S.

30

34

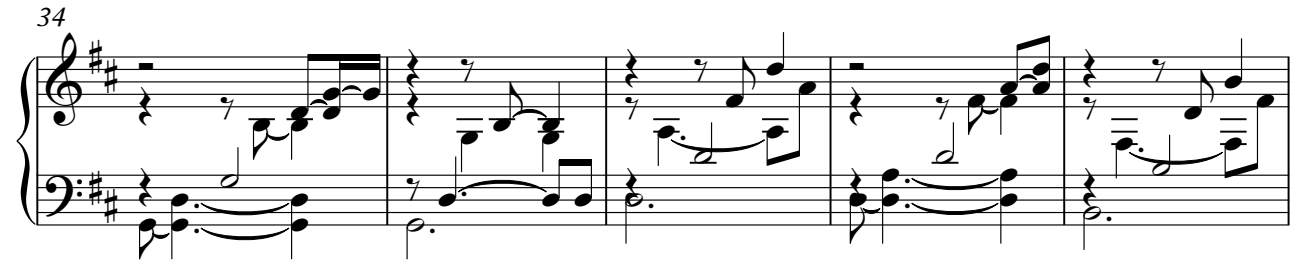

39

44

49

53

57

61

66

71

76

81

85

90

94

4080000053

♩ = 94,999992

8

13

19

26

33

40

46

52

57

63

70

76

83

88

93

♩ = 40,86 53

3

# Bourgeois Patrick - La Ballade Irlandaise 2

basse

♩ = 94,999992

10

20

30

40

50

59

69

79

87

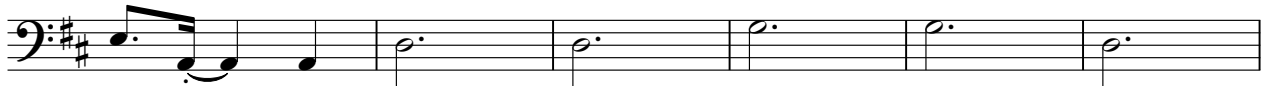

V.S.

2

93

basse

4 6 0 0 0 0 5 3

# Bourgeois Patrick - La Ballade Irlandaise 2

contrechant

♩ = 94,999992

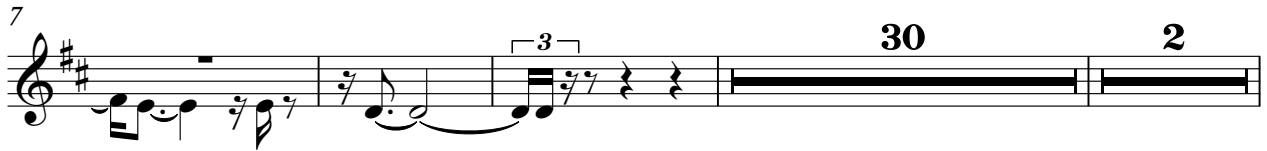

V.S.

# Bourgeois Patrick - La Ballade Irlandaise 2

harmonie basses

♩ = 94,999992

8

30 2

44

50

57

64

71

77

83

88

4 2 4

♩ = 94,999992

