

Bourgeois Patrick - Le Petit Bal Perdu

0.0"  
1.1,00  
1999: M. PERTUS

3.6"  
4.1,00  
Intro

Flute

Tenor Saxophone

Percussion

Jazz Guitar

Jazz Guitar

Electric Bass

Rock Organ

Bandoneon

♩ = 150,000000

6

10.8"  
10.1,00  
C1

7

Fl.

Ten. Sax.

Perc.

J. Gr.

E. Bass

Band.

3

12

Fl. Ten. Sax. Perc. J. Gtr. E. Bass Organ

17

Fl. Ten. Sax. Perc. J. Gtr. E. Bass Organ

22

Fl.  
Ten. Sax.  
Perc.  
J. Gtr.  
J. Gtr.  
E. Bass  
Organ  
Band.

6

27

Fl.  
Ten. Sax.  
Perc.  
J. Gtr.  
J. Gtr.  
E. Bass  
Organ  
Band.

3

32

Fl.  
Ten. Sax.  
Perc.  
J. Gtr.  
J. Gtr.  
E. Bass  
Organ  
Band.

37

Fl.  
Ten. Sax.  
Perc.  
J. Gtr.  
J. Gtr.  
E. Bass  
Organ  
Band.

42

Fl.  
Ten. Sax.  
Perc.  
J. Gtr.  
J. Gtr.  
E. Bass  
Organ  
Band.

47

Fl.  
Ten. Sax.  
Perc.  
J. Gtr.  
J. Gtr.  
E. Bass  
Organ  
Band.

1'03.6"  
5403.60  
54.1.00  
Intro2

52

Fl.  
Ten. Sax.  
Perc.  
J. Gtr.  
J. Gtr.  
E. Bass  
Organ  
Band.

57

Fl.  
Ten. Sax.  
Perc.  
J. Gtr.  
E. Bass  
Band.

62

Fl.  
Ten. Sax.  
Perc.  
J. Gtr.  
E. Bass  
Organ

67

Fl.  
Ten. Sax.  
Perc.  
J. Gtr.  
E. Bass  
Organ

72

Fl.  
Ten. Sax.  
Perc.  
J. Gtr.  
J. Gtr.  
E. Bass  
Organ  
Band.

6

77

Fl.  
Ten. Sax.  
Perc.  
J. Gtr.  
J. Gtr.  
E. Bass  
Organ  
Band.

3

82

Fl. Ten. Sax. Perc. J. Gtr. J. Gtr. E. Bass Organ Band.

87

Fl. Ten. Sax. Perc. J. Gtr. J. Gtr. E. Bass Organ Band.

92

Fl.  
Ten. Sax.  
Perc.  
J. Gtr.  
J. Gtr.  
E. Bass  
Organ  
Band.

97

Fl.  
Ten. Sax.  
Perc.  
J. Gtr.  
J. Gtr.  
E. Bass  
Organ  
Band.

102

Fl.  
Ten. Sax.  
Perc.  
J. Gtr.  
J. Gtr.  
E. Bass  
Organ  
Band

107

Fl.  
Ten. Sax.  
Perc.  
J. Gtr.  
E. Bass  
Band

112

Fl.  
Ten. Sax.  
Perc.  
J. Gtr.  
E. Bass  
Organ

117

Fl.  
Ten. Sax.  
Perc.  
J. Gtr.  
E. Bass  
Organ

122

Fl.  
Ten. Sax.  
Perc.  
J. Gtr.  
J. Gtr.  
E. Bass  
Organ  
Band.

6

127

Fl.  
Ten. Sax.  
Perc.  
J. Gtr.  
J. Gtr.  
E. Bass  
Organ  
Band.

3

132

Fl.

Ten. Sax.

Perc.

J. Gtr.

J. Gtr.

E. Bass

Organ

Band.

137

Fl.

Ten. Sax.

Perc.

J. Gtr.

J. Gtr.

E. Bass

Organ

Band.

142

Fl.  
Ten. Sax.  
Perc.  
J. Gtr.  
J. Gtr.  
E. Bass  
Organ  
Band.

147

Fl.  
Ten. Sax.  
Perc.  
J. Gtr.  
J. Gtr.  
E. Bass  
Organ  
Band.

152

Fl.  
Ten. Sax.  
Perc.  
J. Gtr.  
J. Gtr.  
E. Bass  
Organ  
Band.

155

Ten. Sax.  
Perc.  
J. Gtr.  
E. Bass  
Band.

Flute

Bourgeois Patrick - Le Petit Bal Perdu

♩ = 150,000000

8

13

18

23

29

34

40

45

49

6

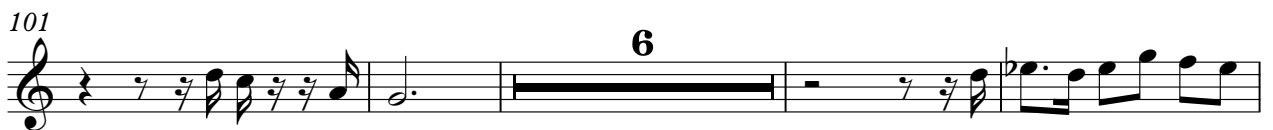

Flute

116

121

127

131

137

143

147

150

Bourgeois Patrick - Le Petit Bal Perdu

Tenor Saxophone

♩ = 150,000000

2 6

6

13

21

29

38

47

55

61

69

V.S.

77

87

96

104

108

117

125

133

143

153

Tenor Saxophone

156

# Bourgeois Patrick - Le Petit Bal Perdu

## Percussion

♩ = 150,000000

Percussion

54

60

64

68

72

77

84

91

97

105

110

114

118

122

127

134

141

147

153

♩ = 150,000000

25

33

42

46

53

23

83

92

96

99

23

126

136

143

147

7

♩ = 150,000000

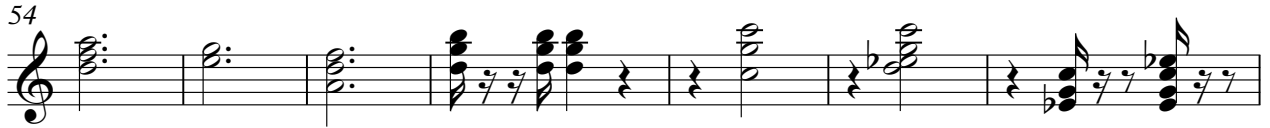

110

114

119

125

130

135

140

145

150

154

# Bourgeois Patrick - Le Petit Bal Perdu

Electric Bass

♩ = 150,000000

2

9

16

23

30

37

44

51

58

65

V.S.

72

79

86

93

100

107

115

122

129

136

143

150

154

# Bourgeois Patrick - Le Petit Bal Perdu

Rock Organ

♩ = 150,000000

12

17

24

29

32

36

V.S.

Rock Organ

40

44

47

51

63

69

76

80

84

88

92

96

99

103

117

124

129

132

136

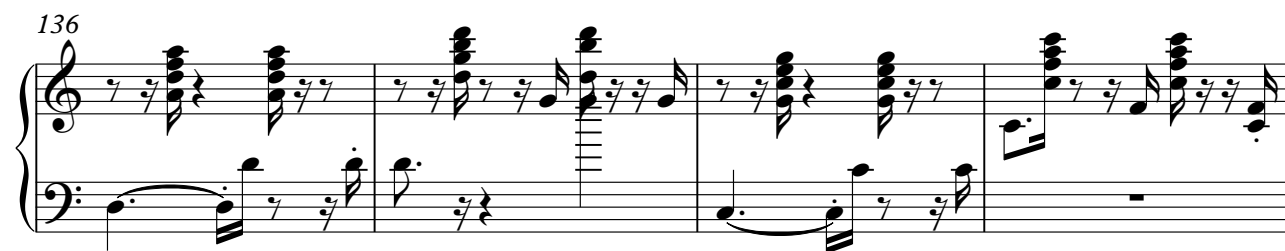

140

144

147

151

# Bourgeois Patrick - Le Petit Bal Perdu

Bandoneon

♩ = 150,000000

2 6

6 3 3

10 15 6

29

34

39 6

44

49 6

54

57 3 3 15

75

6

80

b #

85

90

6

95

100

6

105

3 #

109

3 15 6

127

132

b #

137

6

142

147

152

6

156

3

2