

# Bourgeois Patrick - Salade De Fruits

♩ = 117,000114

Flute

Percussion

Jazz Guitar

mélodie

Jazz Guitar

Fretless Electric Bass

♩ = 117,000114

Synth Brass

Viola

Solo

5

Fl.

Perc.

J. Gtr.

J. Gtr.

E. Bass

Syn. Br.

8

Fl.

Perc.

J. Gtr.

J. Gtr.

E. Bass

Syn. Br.

11

Fl.

Perc.

J. Gtr.

mélodie

J. Gtr.

E. Bass

Syn. Br.

14

Perc.

J. Gtr.

mélodie

J. Gtr.

E. Bass

17

Fl.

Perc.

J. Gtr.

mélodie

J. Gtr.

E. Bass

Syn. Br.

20

Fl.

Perc.

J. Gtr.

mélodie

J. Gtr.

E. Bass

Syn. Br.

23

Fl.

Perc.

J. Gtr.

mélodie

J. Gtr.

E. Bass

Syn. Br.

25

Perc.

J. Gtr.

mélodie

J. Gtr.

E. Bass

27

Fl.

Perc.

J. Gtr.

mélodie

J. Gtr.

E. Bass

Syn. Br.

30

Fl.

Perc.

J. Gtr.

mélodie

J. Gtr.

E. Bass

Syn. Br.

Solo

32

Perc.

J. Gtr.

mélodie

J. Gtr.

E. Bass

Solo

33

Perc.

J. Gtr.

mélodie

J. Gtr.

E. Bass

Solo

34

Perc.

J. Gtr.

mélodie

J. Gtr.

E. Bass

Solo

35

Perc.

J. Gtr.

mélodie

J. Gtr.

E. Bass

Solo

36

Perc.

J. Gtr.

mélodie

J. Gtr.

E. Bass

Solo

37

Perc.

J. Gtr.

mélodie

J. Gtr.

E. Bass

Solo

38

39

40

41

42

Fl.

Perc.

J. Gtr.

mélodie

J. Gtr.

E. Bass

Syn. Br.

Solo

43

Fl.

Perc.

J. Gtr.

mélodie

J. Gtr.

E. Bass

Syn. Br.

Solo

44

45

46

Perc.

J. Gtr.

mélodie

J. Gtr.

E. Bass

Solo

47

Fl.

Perc.

J. Gtr.

mélodie

J. Gtr.

E. Bass

Syn. Br.

Solo

49

Fl.

Perc.

J. Gtr.

mélodie

J. Gtr.

E. Bass

Syn. Br.

Vla.

52

Perc.

J. Gtr.

mélodie

J. Gtr.

E. Bass

Vla.

55

Perc.

J. Gtr.

mélodie

J. Gtr.

E. Bass

Vla.

58

Fl.

Perc.

J. Gtr.

mélodie

J. Gtr.

E. Bass

Syn. Br.

Vla.

3

61

Fl.

Perc.

J. Gtr.

mélodie

J. Gtr.

E. Bass

Syn. Br.

Vla.

63

Fl.

Perc.

J. Gtr.

mélodie

J. Gtr.

E. Bass

Syn. Br.

Vla.

65

67

70

Fl.  
Perc.  
J. Gtr.  
mélodie  
J. Gtr.  
E. Bass  
Syn. Br.  
Vla.

73

Perc.  
J. Gtr.  
mélodie  
J. Gtr.  
E. Bass  
Vla.

76

79

82

Fl.

Perc.

J. Gtr.

mélodie

J. Gtr.

E. Bass

Syn. Br.

Vla.

84

Perc.

J. Gtr.

mélodie

J. Gtr.

E. Bass

Syn. Br.

Vla.

♩ = 113,000099

♩ = 38,018,008000

87 ♩ = 89,000038                      ♩ = 113,000099

Fl.

Perc.

J. Gtr.

mélodie

J. Gtr.

E. Bass

♩ = 89,000038                      ♩ = 113,000099

Syn. Br.

Vla.

90

Fl.

Perc.

J. Gtr.

mélodie

J. Gtr.

E. Bass

Syn. Br.

Vla.

Solo

# Bourgeois Patrick - Salade De Fruits

Flute

♩ = 117,000114

2

6

9

7

19

24

3

30

7

40

44

3

50

7

61

3

67

71

82

♩ = 113,000099

88

♩ = 113,000099

90

# Bourgeois Patrick - Salade De Fruits

## Percussion

♩ = 117,000114

5

8

11

14

17

20

23

26

29

V.S.

Percussion

42

43

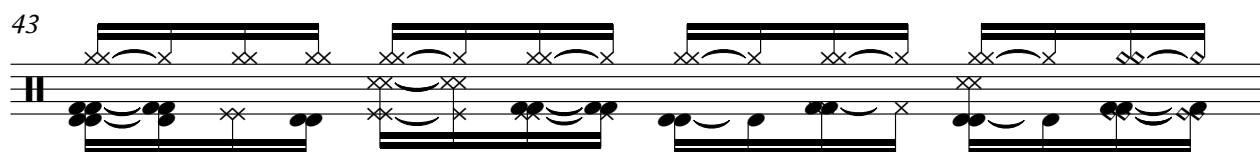

44

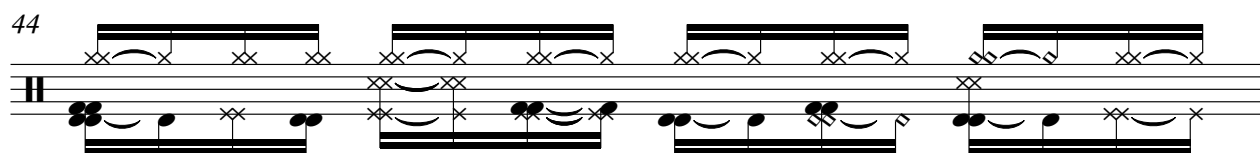

45

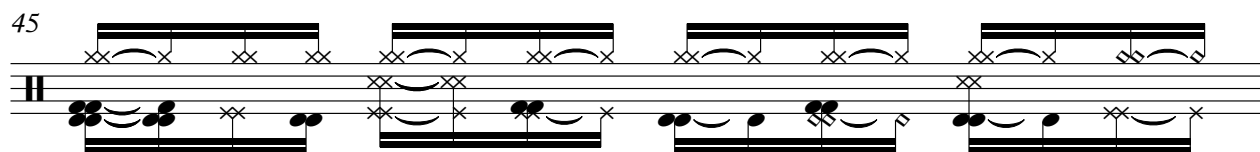

46

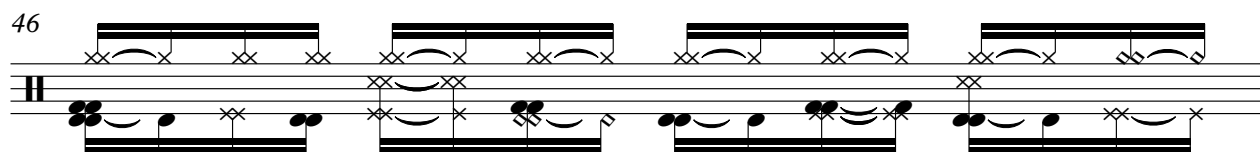

47

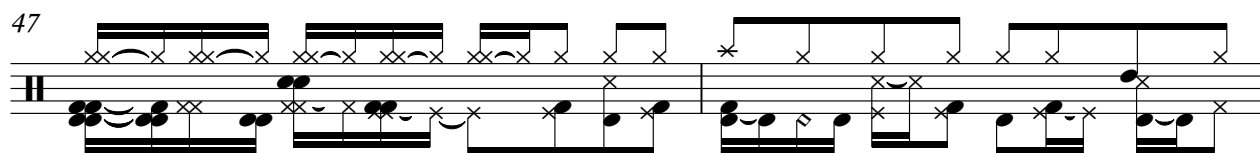

49

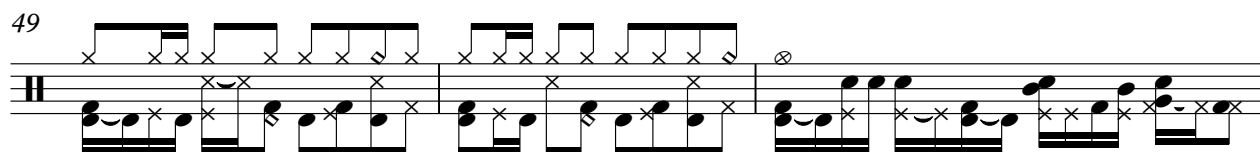

52

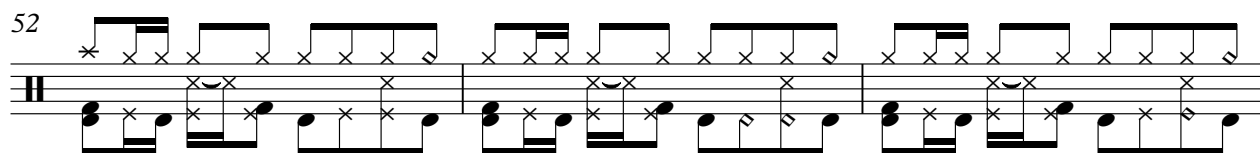

55

58

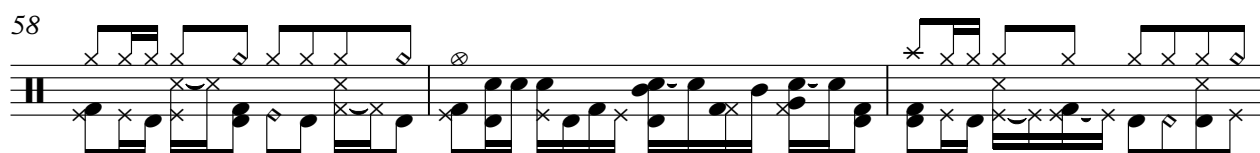

V.S.

Percussion

61

63

66

69

72

75

78

81

83

86

Percussion

90

♩ = 117,000114

3

7

10

14

17

21

24

27

30

33

V.S.

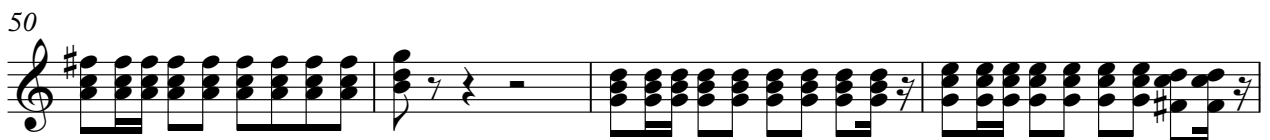
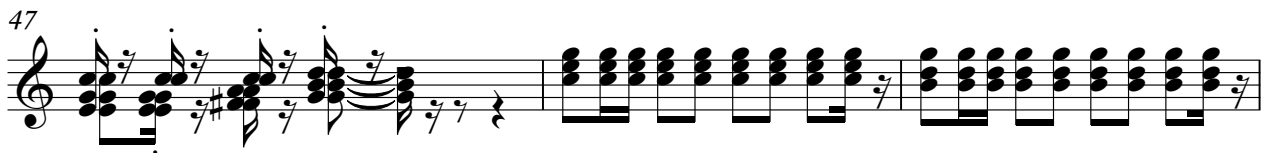
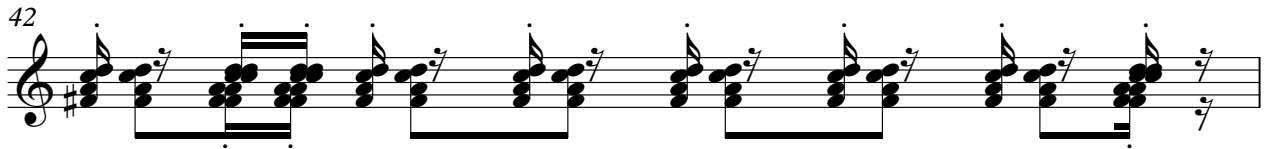
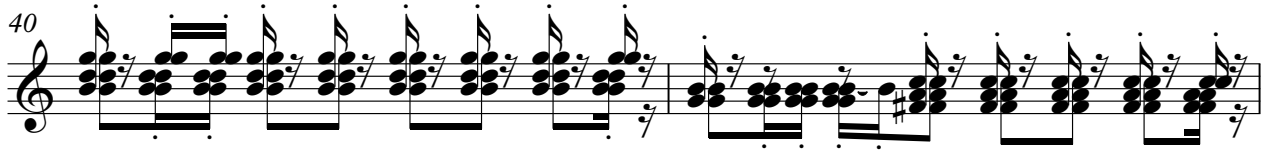
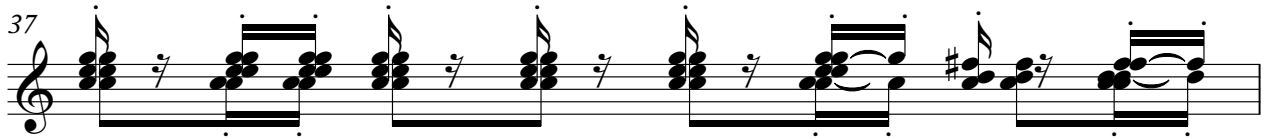
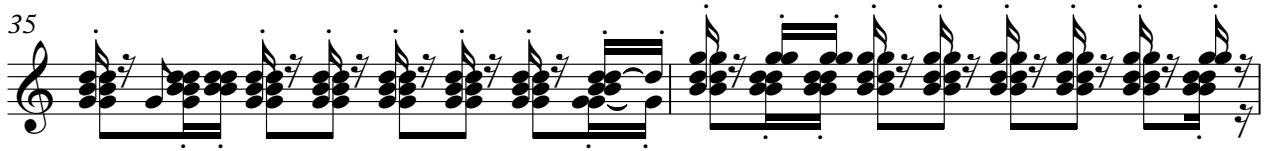
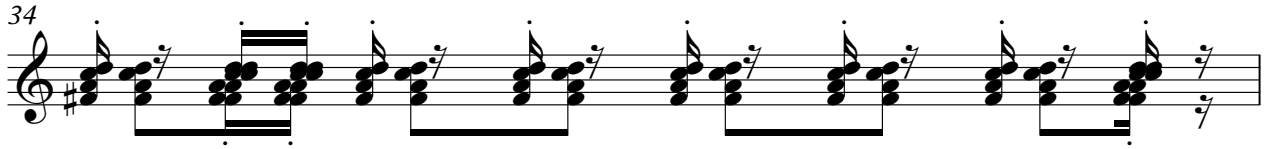

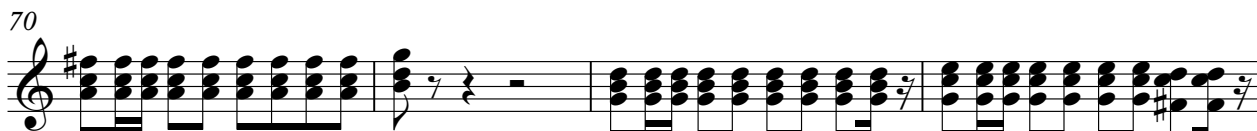
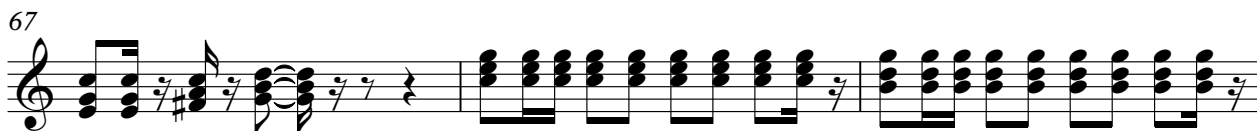
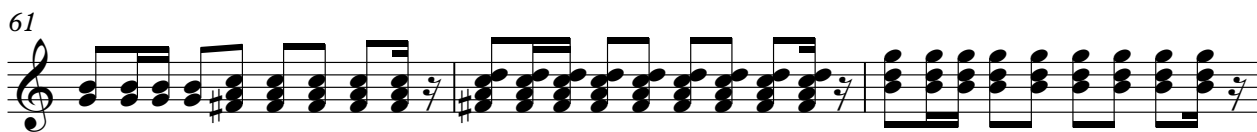

V.S.

4

Jazz Guitar  
♩ = 113,000099

87 ♩ = 89,000038

3

90

♩

# Bourgeois Patrick - Salade De Fruits

mélodie

♩ = 117,000114

**10**

14

18

22

25

**3**

31

36

40

44

46

**3**

mélodie

51

56

60

64

68

75

79

83

86

♩ = 113,00

♩ = 38,00000038

♩ = 113,000099

2

♩ = 117,000114

2

6

10

15

20

24

27

30

33

36

3

39

42

45

47

50

55

60

64

67

70

75

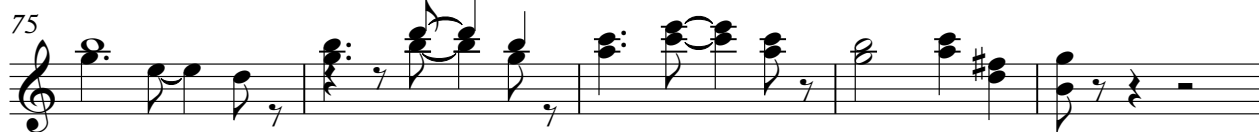

80

84

♩ = 113,000099    ♩ = ~~113,000099~~ 38,000038

88

♩ = 113,000099

90

# Bourgeois Patrick - Salade De Fruits

Fretless Electric Bass

♩ = 117,000114

3

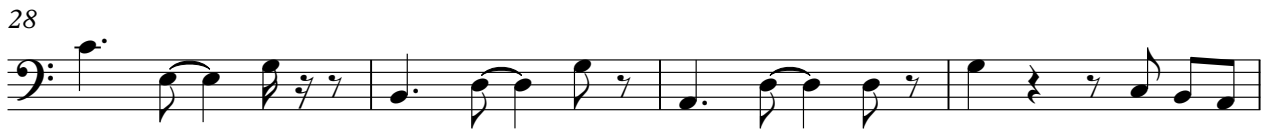

V.S.

44

47

51

56

61

67

72

77

82

$\text{♩} = 113,000099$   $\text{♩} = 88,000088$

88

$\text{♩} = 113,000099$

91

# Bourgeois Patrick - Salade De Fruits

Synth Brass

♩ = 117,000114

2

6

10

7

21

2

27

31

7

41

45

2

50

7

61

2

# Bourgeois Patrick - Salade De Fruits

Viola

♩ = 117,000114

50

54

58

62

65

72

79

85

♩ = 113,000099

♩ = 189,000088

♩ = 113,000099

89

# Bourgeois Patrick - Salade De Fruits

Solo

♩ = 117,000114

**30**

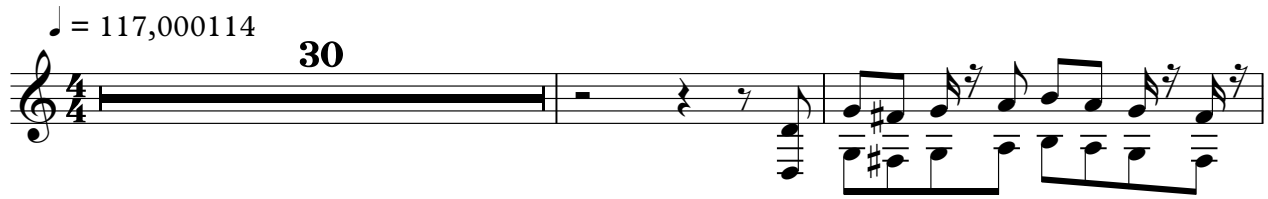

33

36

39

42

44

47

**37**

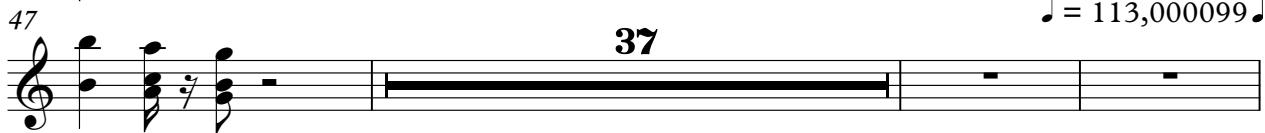

♩ = 113,000099 ♩ = 48,00

87

♩ = 89,000038

**4**

♩ = 113,000099

