

Moloko - Sing it back

♩ = 123,000221

Singer

Thing

Backing Vocals

Percussion

Electric Guitar

Other Jazz Guitar

Bass

Reverse Cymbal

Chords

♩ = 123,000221

5

Percussion

Electric Guitar

8

Singer

Percussion

Electric Guitar

Reverse Cymbal

Chords

10

Singer

Percussion

Electric Guitar

Chords

12

Singer

Percussion

Electric Guitar

Chords

14

Singer

Percussion

Electric Guitar

Chords

16

Singer

Percussion

Electric Guitar

Reverse Cymbal

Chords

18

Singer

Percussion

Electric Guitar

Chords

20

Singer

Percussion

Electric Guitar

Chords

22

Singer

Percussion

Electric Guitar

Chords

24

Singer

Percussion

Electric Guitar

Bass

Reverse Cymbal

Chords

26

Singer

Percussion

Electric Guitar

Bass

Chords

28

Singer

Percussion

Electric Guitar

Bass

Chords

30

Singer

Percussion

Electric Guitar

Bass

Chords

32

Singer

Thing

Backing Vocals

Percussion

Electric Guitar

Bass

Reverse Cymbal

Chords

34

Singer

Thing

Backing Vocals

Percussion

Electric Guitar

Bass

Chords

36

Singer

Thing

Backing Vocals

Percussion

Electric Guitar

Bass

Chords

38

Singer

Thing

Backing Vocals

Percussion

Electric Guitar

Bass

Chords

40

Singer

Thing

Backing Vocals

Percussion

Electric Guitar

Bass

Reverse Cymbal

Chords

42

Singer

Percussion

Electric Guitar

Bass

Chords

44

Singer

Percussion

Electric Guitar

Bass

Chords

46

Singer

Backing Vocals

Percussion

Electric Guitar

Bass

Chords

48

Singer

Backing Vocals

Percussion

Electric Guitar

Bass

Reverse Cymbal

Chords

50

Singer

Percussion

Electric Guitar

Bass

Chords

52

Singer

Percussion

Electric Guitar

Bass

Chords

54

Singer

Percussion

Electric Guitar

Bass

Chords

56

Singer

Thing

Backing Vocals

Percussion

Electric Guitar

Bass

Reverse Cymbal

Chords

58

Singer

Thing

Backing Vocals

Percussion

Electric Guitar

Bass

Chords

60

Singer

Thing

Backing Vocals

Percussion

Electric Guitar

Bass

Chords

62

Singer

Thing

Backing Vocals

Percussion

Electric Guitar

Bass

Chords

64

Singer

Thing

Backing Vocals

Percussion

Electric Guitar

Bass

Reverse Cymbal

Chords

67

Singer

Backing Vocals

Percussion

Bass

Reverse Cymbal

70

Singer

Backing Vocals

Percussion

Bass

73

Singer

Percussion

Electric Guitar

Bass

Chords

75

Singer

Percussion

Electric Guitar

Bass

Chords

78

Singer

Percussion

Electric Guitar

Bass

Chords

80

Singer

Backing Vocals

Percussion

Electric Guitar

Bass

Reverse Cymbal

Chords

82

Singer

Percussion

Electric Guitar

Bass

Chords

84

Singer

Percussion

Electric Guitar

Bass

Chords

86

Singer

Percussion

Electric Guitar

Bass

Chords

88

Singer

Thing

Backing Vocals

Percussion

Electric Guitar

Other Jazz Guitar

Bass

Reverse Cymbal

Chords

90

Singer

Thing

Backing Vocals

Percussion

Electric Guitar

Other Jazz Guitar

Bass

92

Singer

Percussion

Electric Guitar

Other Jazz Guitar

Bass

94

Singer

Percussion

Electric Guitar

Other Jazz Guitar

Bass

96

Singer

Thing

Backing Vocals

Percussion

Electric Guitar

Other Jazz Guitar

Bass

Reverse Cymbal

Chords

98

Singer

Thing

Backing Vocals

Percussion

Electric Guitar

Bass

Chords

100

Singer

Thing

Backing Vocals

Percussion

Electric Guitar

Bass

Chords

102

Singer

Thing

Backing Vocals

Percussion

Electric Guitar

Bass

Chords

104

Singer

Thing

Backing Vocals

Percussion

Electric Guitar

Bass

Reverse Cymbal

Chords

106

Singer

Thing

Backing Vocals

Percussion

Electric Guitar

Bass

Chords

108

Singer

Thing

Backing Vocals

Percussion

Electric Guitar

Bass

Chords

110

Singer

Thing

Backing Vocals

Percussion

Electric Guitar

Bass

Chords

112

Singer

Thing

Backing Vocals

Percussion

Electric Guitar

Bass

Reverse Cymbal

Chords

Moloko - Sing it back

Singer

♩ = 123,000221

8

12

16

20

23

26

30

34

38

42

V.S.

46 **2**

51

55

59

63

67

71

75

79

83

87

91

95

99

103

107

110

Thing

Moloko - Sing it back

♩ = 123,000221

32

36

40 16

59

63 24

90 6

99

103

107

110

Moloko - Sing it back

Backing Vocals

♩ = 123,000221

32

35

38 6

47 8

58

61

64

68

71 7

80 8

89

98

101

104

108

111

Moloko - Sing it back

Percussion

♩ = 123,000221

2

5

8

11

14

17

20

23

26

29

V.S.

32

35

38

41

44

47

50

53

56

59

62

65

69

72

75

78

81

84

87

90

V.S.

93

96

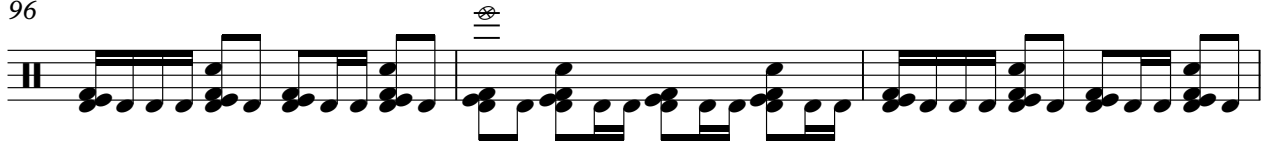

99

102

105

108

111

Moloko - Sing it back

Electric Guitar

♩ = 123,000221

4

7

10

12

14

16

18

20

22

24

V.S.

26

28

30

32

34

36

38

40

42

44

46

48

50

52

54

56

58

60

62

64

73

75

78

80

82

84

86

88

90

92

94

96

98

100

102

104

106

108

110

112

♩ = 123,000221

88

91

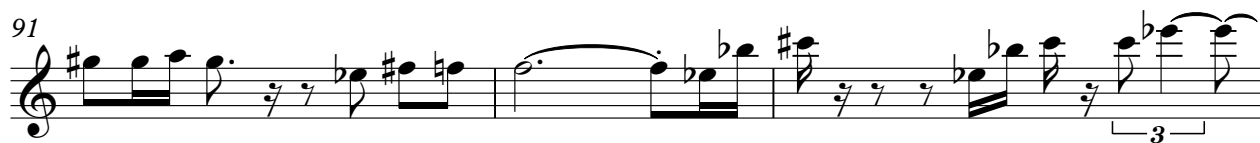

94

17

Moloko - Sing it back

Bass

♩ = 123,000221

23

27

31

35

39

43

47

51

55

59

V.S.

103

107

110

Reverse Cymbal

Moloko - Sing it back

♩ = 123,000221

3 3 7

17

7 7 7

40

7 7

57

7 3 11

80

7 7

97

7 7

Moloko - Sing it back

Chords

♩ = 123,000221

8

15

23

31

39

47

V.S.

55

63

77

85

99

107
