

# Boyone - You Needed Me

0.0"  
1.1,00  
Seq By Vic Layton

7.5"  
3.1,00  
<http://www.geocities.com/sunsetstrip/bistro/8205>

♩ = 64,999992

Guitar

Guitar

5

lead Voc

8

Lead vocal staff, starting with a measure rest. The melody begins in the second measure with a quarter note G4, followed by a quarter note A4, and a quarter note B4. The next measure contains a quarter note C5, a quarter note B4, and a quarter note A4. The final measure of this system contains a quarter note G4, a quarter note F#4, and a quarter note E4.

Drums

Piano

Guitar

Bass

Bass staff, starting with a measure rest. The bass line begins in the second measure with a quarter note G2, followed by a quarter note A2, and a quarter note B2. The next measure contains a quarter note C3, a quarter note B2, and a quarter note A2. The final measure of this system contains a quarter note G2, a quarter note F#2, and a quarter note E2.

2

11

45.0"  
13.1,00  
<http://www.geocities.com/sunsetstrip/bistro/8205>

13

15

lead Voc  
Drums  
Piano  
Guitar  
Bass

17

lead Voc  
Drums  
Piano  
Guitar  
Bass

19

lead Voc  
Drums  
Piano  
Guitar  
Bass

21

lead Voc  
Drums  
Piano  
Guitar  
Bass

23

lead Voc  
Drums  
Piano  
Guitar  
Bass

1'33.7"  
26.1,00  
<http://www.geocities.com/sunsetstrip/bistro/8205>

25

lead Voc  
Drums  
Piano  
Guitar  
Bass

27

lead Voc

Drums

Piano

Guitar

Bass

29

lead Voc

Drums

Piano

Guitar

Bass

31

lead Voc  
Drums  
Piano  
Guitar  
Bass

33

lead Voc  
Drums  
Piano  
Guitar  
Bass

35

lead Voc

Drums

Piano

Guitar

Bass

37

lead Voc

Drums

Piano

Guitar

Bass

39

lead Voc

Drums

Piano

Guitar

Bass

2'33.7"  
42.1,00  
<http://www.geocities.com/sunsetstrip/bistro/8205>

41

lead Voc

Drums

Piano

Guitar

Bass

43

lead Voc

Drums

Piano

Guitar

Bass

45

lead Voc

Drums

Piano

Guitar

Bass

47

lead Voc  
Drums  
Piano  
Guitar  
Bass

49

lead Voc  
Drums  
Piano  
Guitar  
Bass

12

51

53

55

lead Voc  
Drums  
Piano  
Guitar  
Bass

57

lead Voc  
Drums  
Piano  
Guitar  
Bass

lead Voc

Drums

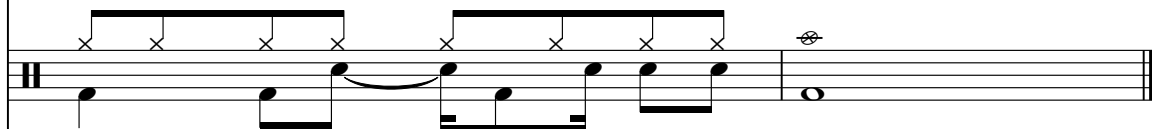

Piano

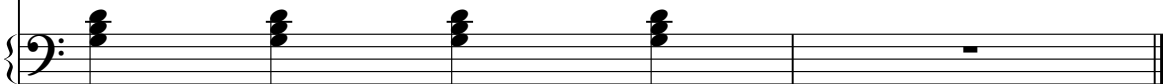

Guitar

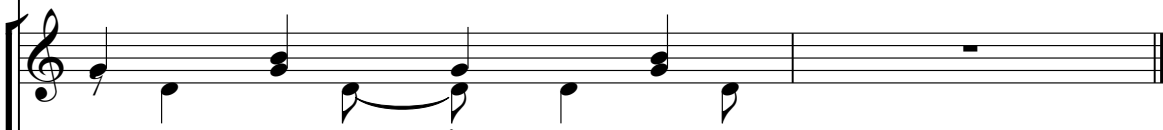

Bass

# Boyone - You Needed Me

lead Voc

♩ = 64,999992

9

13

17

21

25

28

31

34

38

41

V.S.

2

lead Voc

44

47

50

53

56

58

# Boyone - You Needed Me

## Drums

♩ = 64,999992

9

V.S.

2

Drums

47

50

53

57

Piano

Boyone - You Needed Me

♩ = 64,999992

9

14

19

24

29

33

V.S.

30

33

36

40

44

48

52

55

58

# Boyone - You Needed Me

Bass

♩ = 64,999992

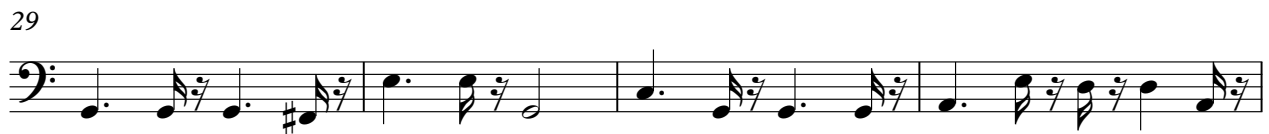
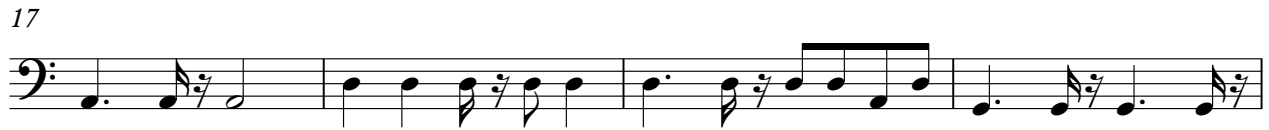

V.S.

