

Boys Town Gang - Can't Take My Eyes Off You 1

♩ = 200,000000 ♩ = 126,000130  
0501EYES

7

Perc.

E. Gtr.

E. Bass

FM

Pad 3

Vla.

11

Bar. Tpt.

Perc.

E. Gtr.

E. Bass

FM

Pad 3

Vla.

15

Bar. Tpt.  
Perc.  
E. Gtr.  
E. Bass  
FM  
Pad 3  
Vla.

19

Pan.  
Bar. Tpt.  
Timp.  
Perc.  
E. Gtr.  
E. Bass  
FM  
Pad 3  
Vla.

22

Pan. Perc. E. Gtr. E. Bass FM

26

Pan. Perc. E. Gtr. E. Bass FM

30

Pan. Perc. E. Gtr. E. Bass FM

34

Pan. Alto Sax. Bar. Tpt. Timp. Perc. E. Gtr. E. Bass FM Vla.

37

Pan. Alto Sax. Perc. E. Gtr. E. Bass FM Vla.

41

Pan. Alto Sax. Perc. E. Gtr. E. Bass. FM Vla.

44

Pan. Alto Sax. Perc. E. Gtr. E. Bass. FM Vla.

47

Pan.

Alto Sax.

Bar. Tpt.

Perc.

E. Gtr.

E. Bass

FM

Vla.

51

Pan.

Alto Sax.

Bar. Tpt.

Perc.

E. Gtr.

E. Bass

FM

Tape Smp. Brs

Vla.

54

Alto Sax.

Bar. Tpt.

Perc.

E. Gtr.

E. Bass

FM

Tape Smp. Brs

Vla.

57

Alto Sax.

Bar. Tpt.

Perc.

E. Gtr.

E. Bass

Syn. Drums

FM

Tape Smp. Brs

Vla.

60

Pan.

Alto Sax.

Bar. Tpt.

Perc.

E. Gtr.

E. Bass

FM

Tape Smp. Brs

FX 5

Vla.

63

Pan.

Alto Sax.

Bar. Tpt.

Perc.

E. Gtr.

E. Bass

FM

FX 5

66

69

72

Pan.  
Alto Sax.  
Bar. Tpt.  
Perc.  
E. Gtr.  
E. Bass  
FM  
FX 5

75

Pan.  
Alto Sax.  
Bar. Tpt.  
Timp.  
Perc.  
E. Gtr.  
E. Bass  
FM  
FX 5  
Vla.

77

Pan. Perc. E. Gtr. E. Bass FM Vla.

81

Pan. Perc. E. Gtr. E. Bass FM Vla.

85

Pan. Perc. E. Gtr. E. Bass FM Vla.

89

Pan. Alto Sax. Bar. Tpt. Perc. E. Gtr. E. Bass FM Vla.

92

Pan. Alto Sax. Bar. Tpt. Perc. E. Gtr. E. Bass FM Tape Smp. Brs. Vla.

95

Alto Sax.

Bar. Tpt.

Perc.

E. Gtr.

E. Bass

FM

Tape Smp. Brs

Vla.

98

Alto Sax.

Bar. Tpt.

Perc.

E. Gtr.

E. Bass

Syn. Drums

FM

Tape Smp. Brs

Vla.

101

104

107

Pan.

Alto Sax.

Bar. Tpt.

Perc.

E. Gtr.

E. Bass

FM

FX 5

110

Pan.

Alto Sax.

Bar. Tpt.

Perc.

E. Gtr.

E. Bass

FM

FX 5

113

Pan. Alto Sax. Bar. Tpt. Perc. E. Gtr. E. Bass FM FX 5

116

Pan. Alto Sax. Bar. Tpt. Perc. E. Gtr. E. Bass FM FX 5

119

Pan.  
Alto Sax.  
Bar. Tpt.  
Perc.  
E. Gtr.  
E. Bass  
FM  
FX 5

122

Pan.  
Alto Sax.  
Bar. Tpt.  
Timp.  
Perc.  
E. Gtr.  
E. Bass  
FM  
FX 5

125 = 118,003380 = 107,003563

Panpipes

Boys Town Gang - Can't Take My Eyes Off You 1

♩ = 200,000000 ♩ = 126,000130  
0501EYES

## Panpipes

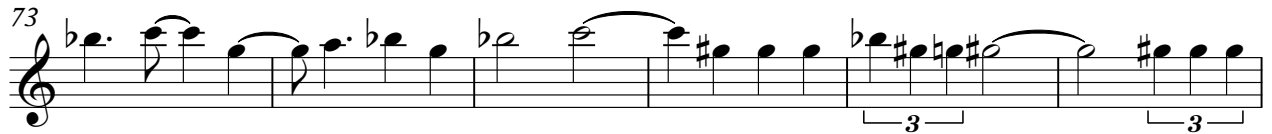

Panpipes

114

119

123

128

Alto Saxophone

Boys Town Gang - Can't Take My Eyes Off You 1

♩ = 200,000000 ♩ = 126,000130

2

7 28

41

48

54

58

64 2

70

75 14

Alto Saxophone

91

96

100

105

111

116

121

124

♩ = 1 1 8, 0 0 7 3 8 0 3 5 6 3

128

Baroque Trumpet

Boys Town Gang - Can't Take My Eyes Off You 1

♩ = 200,000000 ♩ = 126,000130

V.S.

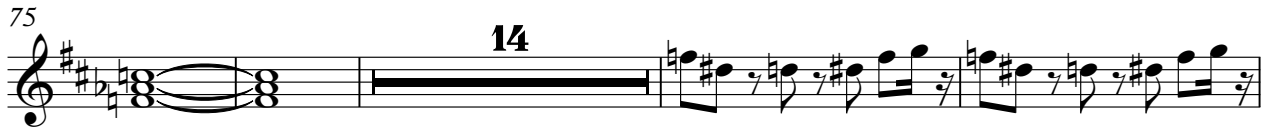

Baroque Trumpet

122

♩ = 180 8 0 0 8 6 3

128

2

Timpani

Boys Town Gang - Can't Take My Eyes Off You 1

♩ = 200,000000 ♩ = 126,000130

2

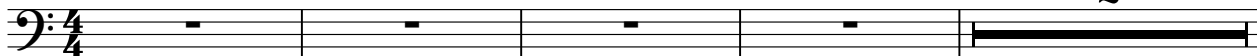

7 11 6 6 6 6

20 15 6 6 6 6

36 39 6 6 6 6

76 6 6 6 6 47

124 6 6 6 6

125 6 6 6 6 ♩ = 118,003380 ♩ = 107,003563

128 2

Percussion

Boys Town Gang - Can't Take My Eyes Off You 1

♩ = 200,000000 ♩ = 126,000130

2

7

11

14

17

20

23

26

29

32

V.S.

35

38

41

44

47

50

52

55

58

60

Percussion

62

65

68

70

73

75

77

80

83

86

89

92

94

97

100

102

105

108

110

113

Percussion

116

118

121

124

$\text{♩} = 118,003380$   $\text{♩} = 107,003563$

128

2

♩ = 200,000000 ♩ = 126,000130

7

16

23

29

34

38

41

44

47

76

81

87

93

96

99

103

105

107

109

111

113

115

117

119

121

124

♩ = 118,003180,003563

128

2

# Boys Town Gang - Can't Take My Eyes Off You 1

Electric Bass

♩ = 200,000000 ♩ = 126,000130

2

7

11

15

19

23

27

31

35

39

V.S.

80

85

90

95

99

102

105

108

111

114

V.S.

Synth Drums

Boys Town Gang - Can't Take My Eyes Off You 1

♩ = 200,000000 ♩ = 126,000130

2

7

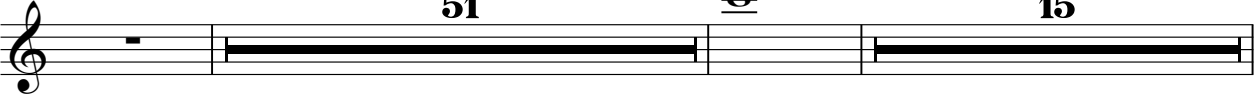

51 e 15

75

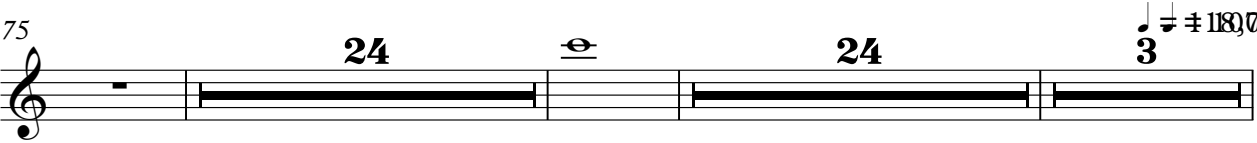

24 e 24 3 ♩ = 180,000000

128

2

♪ = 200,000000 ♩ = 126,000130

7

16

23

29

36

V.S.

42

49

54

57

62

66

71

75

81

88

94

97

101

106

4

FM Synth

111

115

120

123

♩ = 118,000,388563

128

2

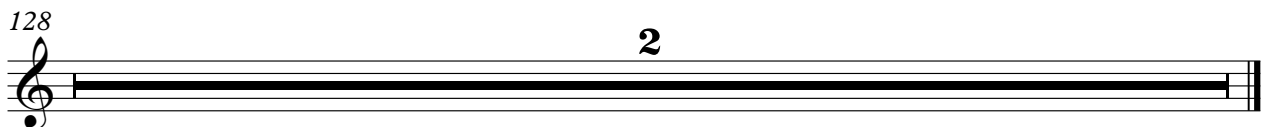

Tape Sampler Keyboard [Brass] Boys Town Gang - Can't Take My Eyes Off You 1

♩ = 200,000000 ♩ = 126,000130

2

7 44

54

57 14

75 17

95

99 23 3 180,000000

128 2

Pad 3 (Polysynth)

Boys Town Gang - Can't Take My Eyes Off You 1

♩ = 200,000000 ♩ = 126,000130

5

7

10

13

16

19

75

128

♩ = 200,000000 ♩ = 126,000130

2

FX 5 (Brightness)

121

Viola

Boys Town Gang - Can't Take My Eyes Off You 1

♩ = 200,000000 ♩ = 126,000130

2

75

Viola

82

90

95

98

101

23

$\frac{1}{3} = 1.8, 1.073, 803563$

128

2