

# Boys Town Gang - Can't Take My Eyes Off You 2

♩ = 132,001587

TENOR SAX

CLEAN GTR

FINGERDBAS

E.PIANO 1

HARPSICHRD

BRASS 1

STRINGS

A.PIANO 1

6

BRASS 1

STRINGS

A.PIANO 1

9

DRUMS

BRASS 1

STRINGS

A.PIANO 1

12

DRUMS

FINGERDBAS

BRASS 1

STRINGS

A.PIANO 1

15

DRUMS

FINGERDBAS

BRASS 1

STRINGS

A.PIANO 1

18

DRUMS

BONGO'S

HANDCLAP

FINGERDBAS

BRASS 1

STRINGS

A.PIANO 1

20

DRUMS

BONGO'S

HANDCLAP

FINGERDBAS

BRASS 1

STRINGS

A.PIANO 1

22

DRUMS

BONGO'S

HANDCLAP

FINGERDBAS

BRASS 1

STRINGS

A.PIANO 1

24

DRUMS

BONGO'S

HANDCLAP

FINGERDBAS

BRASS 1

STRINGS

A.PIANO 1

26

DRUMS

BONGO'S

HANDCLAP

FINGERDBAS

BRASS 1

STRINGS

A.PIANO 1

JAZZ GTR

28

DRUMS

BONGO'S

HANDCLAP

FINGERDBAS

BRASS 1

STRINGS

A.PIANO 1

JAZZ GTR

30

DRUMS

BONGO'S

HANDCLAP

FINGERDBAS

BRASS 1

STRINGS

A.PIANO 1

JAZZ GTR

- **DRUMS**: Features a complex rhythmic pattern with many 'x' marks above the staff, indicating cymbal or snare hits.   
- **BONGO'S**: Plays a series of quarter notes and eighth notes.   
- **HANDCLAP**: Plays a steady eighth-note pattern.   
- **FINGERDBAS**: Plays a melodic line in the bass clef with eighth notes and rests.   
- **BRASS 1**: Plays a melodic line in the bass clef with eighth notes and rests.   
- **STRINGS**: Shows a few notes in the first measure and a sustained chord in the second measure.   
- **A.PIANO 1**: Shows two chords in the first measure and a chord in the second measure.   
- **JAZZ GTR**: Shows a few notes in the first measure and a chord in the second measure.

32

DRUMS

TOMS

HANDCLAP

FINGERDBAS

BRASS 1

STRINGS

A.PIANO 1

JAZZ GTR

34

DRUMS

HANDCLAP

CLEAN GTR

FINGERDBAS

TENOR SAX

36

DRUMS

HANDCLAP

CLEAN GTR

FINGERDBAS

TENOR SAX

38

DRUMS

HANDCLAP

CLEAN GTR

FINGERDBAS

TENOR SAX

40

DRUMS  
TOMS  
HANDCLAP  
CLEAN GTR  
FINGERDBAS  
TENOR SAX

42

DRUMS  
BONGO'S  
HANDCLAP  
FINGERDBAS  
BRASS 1  
STRINGS  
A.PIANO 1  
JAZZ GTR

44

DRUMS

BONGO'S

HANDCLAP

FINGERDBAS

BRASS 1

STRINGS

A.PIANO 1

JAZZ GTR

46

DRUMS

BONGO'S

HANDCLAP

FINGERDBAS

BRASS 1

STRINGS

A.PIANO 1

JAZZ GTR

48

DRUMS

TOMS

BONGO'S

HANDCLAP

FINGERDBAS

BRASS 1

STRINGS

A.PIANO 1

JAZZ GTR

50

DRUMS

CLEAN GTR

FINGERDBAS

E.PIANO 1

A.PIANO 1

52

DRUMS

CLEAN GTR

FINGERDBAS

E.PIANO 1

A.PIANO 1

54

DRUMS

CLEAN GTR

FINGERDBAS

E.PIANO 1

A.PIANO 1

56

DRUMS

CLEAN GTR

FINGERDBAS

E.PIANO 1

A.PIANO 1

58

DRUMS

CLEAN GTR

FINGERDBAS

E.PIANO 1

A.PIANO 1

60

DRUMS

CLEAN GTR

FINGERDBAS

E.PIANO 1

A.PIANO 1

62

DRUMS

CLEAN GTR

FINGERDBAS

E.PIANO 1

A.PIANO 1

64

DRUMS  
TOMS  
HANDCLAP  
FINGERDBAS  
E.PIANO 1  
A.PIANO 1  
JAZZ GTR

66

DRUMS  
CLEAN GTR  
FINGERDBAS  
E.PIANO 1  
STRINGS  
A.PIANO 1

68

DRUMS

CLEAN GTR

FINGERDBAS

E.PIANO 1

STRINGS

A.PIANO 1

70

DRUMS

CLEAN GTR

FINGERDBAS

E.PIANO 1

STRINGS

A.PIANO 1

72

DRUMS

CLEAN GTR

FINGERDBAS

E.PIANO 1

STRINGS

A.PIANO 1

74

DRUMS

CLEAN GTR

FINGERDBAS

E.PIANO 1

STRINGS

A.PIANO 1

76

DRUMS

CLEAN GTR

FINGERDBAS

E.PIANO 1

STRINGS

A.PIANO 1

78

DRUMS

CLEAN GTR

FINGERDBAS

E.PIANO 1

A.PIANO 1

TENOR SAX

JAZZ GTR

80

DRUMS  
TOMS  
HANDCLAP  
CLEAN GTR  
FINGERDBAS  
E.PIANO 1  
A.PIANO 1  
TENOR SAX  
JAZZ GTR

82

DRUMS  
HANDCLAP  
CLEAN GTR  
FINGERDBAS  
TENOR SAX

84

DRUMS

HANDCLAP

CLEAN GTR

FINGERDBAS

TENOR SAX

86

DRUMS

HANDCLAP

CLEAN GTR

FINGERDBAS

TENOR SAX

88

DRUMS

TOMS

HANDCLAP

CLEAN GTR

FINGERDBAS

BRASS 1

TENOR SAX

90

DRUMS

TOMS

HANDCLAP

FINGERDBAS

HARPSICHRD

BRASS 1

TENOR SAX

JAZZ GTR

92

94

96

98

100

TENOR SAX

DRUMS

HANDCLAP

FINGERDBAS

HARPSICHRD

TENOR SAX

JAZZ GTR

102

TENOR SAX

DRUMS

HANDCLAP

FINGERDBAS

HARPSICHRD

TENOR SAX

JAZZ GTR

104

TENOR SAX

DRUMS

TOMS

HANDCLAP

FINGERDBAS

TENOR SAX

JAZZ GTR

106

Musical score for multiple instruments. The score is divided into two systems. The first system includes Tenor Sax, Drums, Toms, Handclap, Clean Gtr, Fingerdbas, E.Piano 1, and Strings. The second system includes A.Piano 1, Tenor Sax, and Jazz Gtr. The Tenor Sax part in the first system is mostly silent, with a few notes in the second system. The Drums part features a complex rhythmic pattern with many 'x' marks indicating cymbal hits. The Toms part has a melodic line with many notes. The Handclap part has a steady eighth-note pattern. The Clean Gtr part has a few notes in the second system. The Fingerdbas part has a melodic line in the second system. The E.Piano 1 part has a sustained chord in the second system. The Strings part has a sustained chord in the second system. The A.Piano 1 part has a sustained chord in the second system. The Tenor Sax part in the second system has a few notes. The Jazz Gtr part is mostly silent.

108

DRUMS

CLEAN GTR

FINGERDBAS

E.PIANO 1

STRINGS

A.PIANO 1

110

DRUMS

CLEAN GTR

FINGERDBAS

E.PIANO 1

STRINGS

A.PIANO 1

112

DRUMS

CLEAN GTR

FINGERDBAS

E.PIANO 1

STRINGS

A.PIANO 1

114

DRUMS

CLEAN GTR

FINGERDBAS

E.PIANO 1

STRINGS

A.PIANO 1

116

DRUMS  
CLEAN GTR  
FINGERDBAS  
E.PIANO 1  
STRINGS  
A.PIANO 1

118

DRUMS  
CLEAN GTR  
FINGERDBAS  
E.PIANO 1  
STRINGS  
A.PIANO 1  
TENOR SAX

122

DRUMS

TOMS

HANDCLAP

CLEAN GTR

FINGERDBAS

E.PIANO 1

STRINGS

A.PIANO 1

TENOR SAX

JAZZ GTR

123

DRUMS

HANDCLAP

CLEAN GTR

FINGERDBAS

TENOR SAX

125

DRUMS

HANDCLAP

CLEAN GTR

FINGERDBAS

TENOR SAX

127

DRUMS

HANDCLAP

CLEAN GTR

FINGERDBAS

TENOR SAX

129

DRUMS

TOMS

HANDCLAP

CLEAN GTR

FINGERDBAS

BRASS 1

TENOR SAX

131

DRUMS

TOMS

HANDCLAP

FINGERDBAS

HARPSICHRD

BRASS 1

TENOR SAX

JAZZ GTR

133

TENOR SAX

DRUMS

HANDCLAP

FINGERDBAS

HARPSICHRD

STRINGS

TENOR SAX

JAZZ GTR

135

137

139

141

TENOR SAX

DRUMS

HANDCLAP

FINGERDBAS

HARPSICHRD

STRINGS

TENOR SAX

JAZZ GTR

143

145

Musical score for Tenor Sax, Drums, Toms, Handclap, Fingerdbas, Strings, Tenor Sax, and Jazz Gtr. The score is divided into two systems. The first system includes Tenor Sax, Drums, Toms, Handclap, and Fingerdbas. The second system includes Strings, Tenor Sax, and Jazz Gtr. The Tenor Sax part in the first system features a melodic line with a fermata. The Drums part shows a complex rhythmic pattern with many 'x' marks. The Toms part has a series of rhythmic patterns. The Handclap part has a simple rhythmic pattern. The Fingerdbas part has a simple melodic line. The Strings part has a few notes. The Tenor Sax part in the second system has a complex melodic line with many notes. The Jazz Gtr part has a simple melodic line.

147

TENOR SAX

DRUMS

TOMS

HANDCLAP

CLEAN GTR

FINGERDBAS

E.PIANO 1

A.PIANO 1

TENOR SAX

JAZZ GTR

149

DRUMS

CLEAN GTR

FINGERDBAS

E.PIANO 1

STRINGS

A.PIANO 1

151

DRUMS

CLEAN GTR

FINGERDBAS

E.PIANO 1

STRINGS

A.PIANO 1

153

DRUMS

CLEAN GTR

FINGERDBAS

E.PIANO 1

STRINGS

A.PIANO 1

155

DRUMS

CLEAN GTR

FINGERDBAS

E.PIANO 1

STRINGS

A.PIANO 1

157

DRUMS

CLEAN GTR

FINGERDBAS

E.PIANO 1

STRINGS

A.PIANO 1

159

DRUMS  
CLEAN GTR  
FINGERDBAS  
E.PIANO 1  
STRINGS  
A.PIANO 1  
TENOR SAX

161

DRUMS  
CLEAN GTR  
FINGERDBAS  
E.PIANO 1  
STRINGS  
A.PIANO 1  
TENOR SAX  
JAZZ GTR

163

DRUMS

TOMS

HANDCLAP

CLEAN GTR

FINGERDBAS

E.PIANO 1

STRINGS

A.PIANO 1

TENOR SAX

JAZZ GTR

164

DRUMS

HANDCLAP

CLEAN GTR

FINGERDBAS

TENOR SAX

166

DRUMS

HANDCLAP

CLEAN GTR

FINGERDBAS

TENOR SAX

168

DRUMS

HANDCLAP

CLEAN GTR

FINGERDBAS

TENOR SAX

170

DRUMS  
TOMS  
HANDCLAP  
CLEAN GTR  
FINGERDBAS  
BRASS 1  
TENOR SAX

172

DRUMS  
TOMS  
HANDCLAP  
FINGERDBAS  
HARPSICHRD  
BRASS 1  
TENOR SAX  
JAZZ GTR

174

Musical score for Tenor Sax, Drums, Handclap, Fingerdbas, Harpsichrd, Strings, Tenor Sax, and Jazz Gtr. The score is divided into two systems. The first system includes Tenor Sax, Drums, Handclap, Fingerdbas, Harpsichrd, and Strings. The second system includes Tenor Sax and Jazz Gtr. The Tenor Sax part in the first system features a melodic line with a sharp sign. The Drums part shows a complex rhythmic pattern with many 'x' marks. The Handclap part has a simple rhythmic pattern. The Fingerdbas part has a steady eighth-note bass line. The Harpsichrd part has a continuous eighth-note accompaniment. The Strings part has a few notes with a long slur. The second system's Tenor Sax part has a melodic line with a sharp sign. The Jazz Gtr part has a few notes with a sharp sign.

176

TENOR SAX

DRUMS

HANDCLAP

FINGERDBAS

HARPSICHRD

STRINGS

TENOR SAX

JAZZ GTR

Detailed description of the musical score: The score is for measures 176, 177, and 178. The Tenor Sax part (top) has a melodic line in measure 176, followed by rests in 177 and 178. The Drums part features a consistent rhythmic pattern of eighth notes with 'x' marks above them, indicating cymbal work. The Handclap part has a simple rhythmic pattern of quarter notes. The Fingerdbas part plays a steady eighth-note bass line. The Harpsichrd part plays a continuous eighth-note accompaniment. The Strings part has three chords: a triad in measure 176, a dyad in 177, and a triad in 178. The second Tenor Sax part (bottom) has a rhythmic accompaniment of eighth notes with rests. The Jazz Gtr part has three chords: a triad in measure 176, a dyad in 177, and a triad in 178.

178

180

182

TENOR SAX

DRUMS

HANDCLAP

FINGERDBAS

HARPSICHRD

STRINGS

TENOR SAX

JAZZ GTR

184

DRUMS

HANDCLAP

FINGERDBAS

HARPSICHRD

STRINGS

TENOR SAX

JAZZ GTR

186

DRUMS

HANDCLAP

FINGERDBAS

STRINGS

JAZZ GTR

188

DRUMS

TOMS

HANDCLAP

FINGERDBAS

STRINGS

JAZZ GTR

TENOR SAX

Boys Town Gang - Can't Take My Eyes Off You 2

♩ = 132,001587

91

95

102

107

138

144

174

179

DRUMS

Boys Town Gang - Can't Take My Eyes Off You 2

♩ = 132,001587

9

14

18

20

22

24

26

28

30

32

V.S.

DRUMS

34

36

38

40

42

44

46

48

50

52

DRUMS

54

56

58

60

62

64

66

68

70

72

V.S.

DRUMS

94

96

98

100

102

104

106

108

110

112

V.S.

114

116

118

120

122

124

126

128

130

132

DRUMS

134

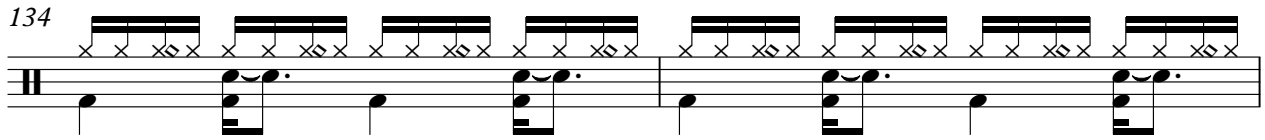

136

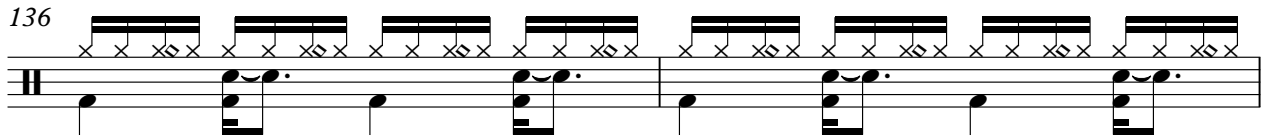

138

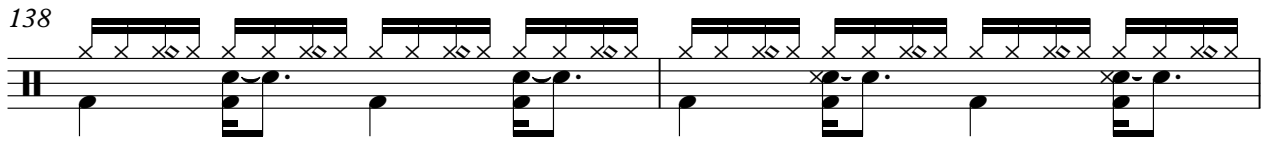

140

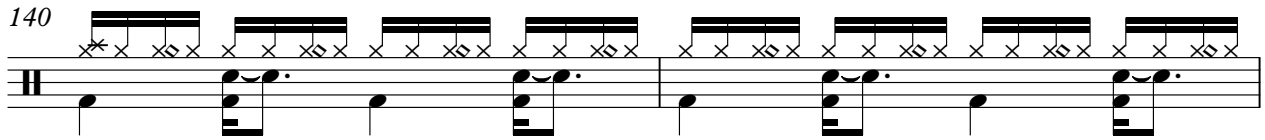

142

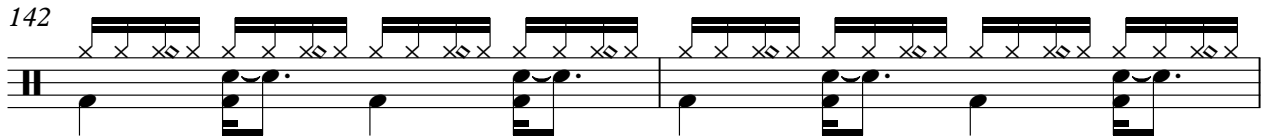

144

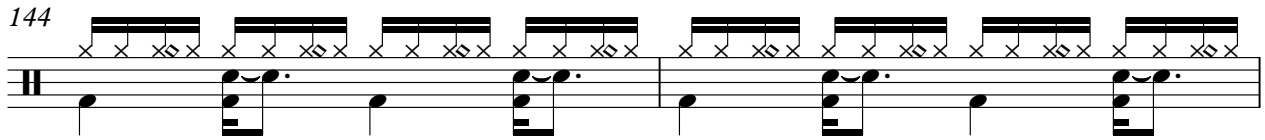

146

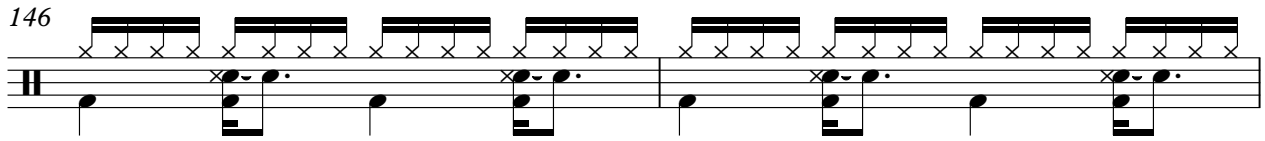

148

150

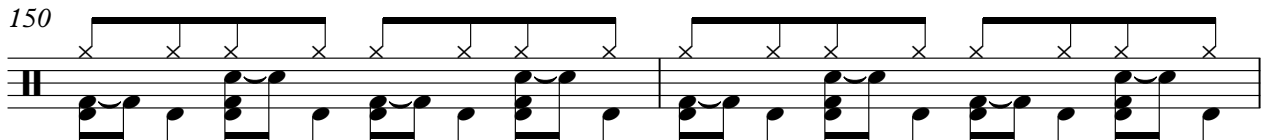

152

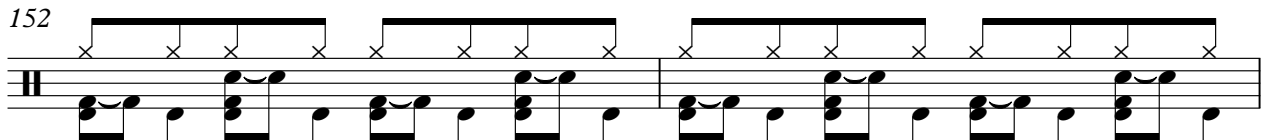

V.S.

154

156

158

160

162

164

166

168

170

172

DRUMS

174

176

178

180

182

184

186

188

TOMS

Boys Town Gang - Can't Take My Eyes Off You 2

♩ = 132,001587

31

33

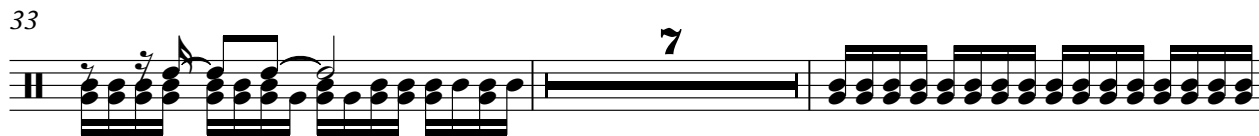

42

65

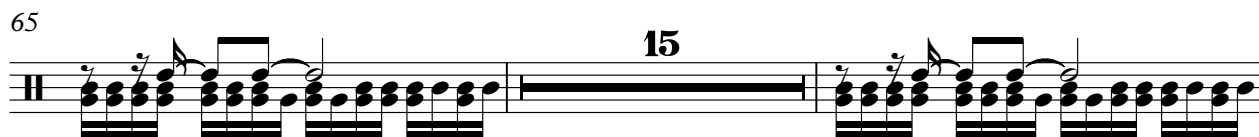

82

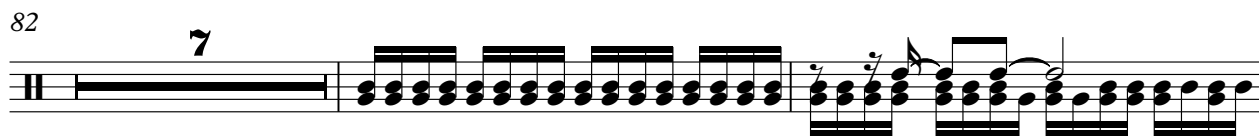

91

105

122

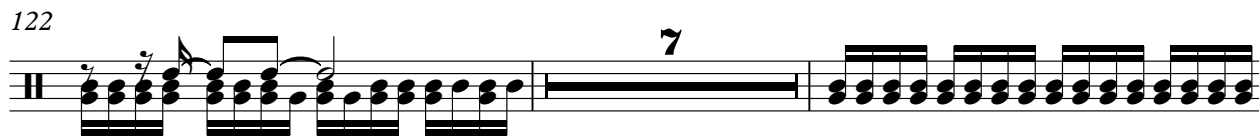

131

139

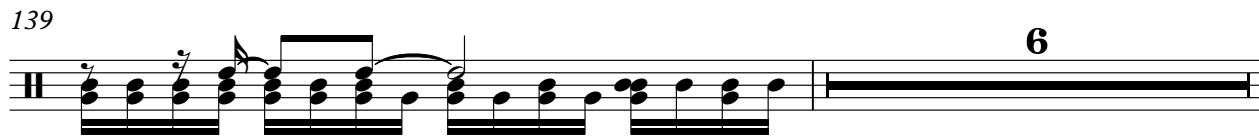

2

TOMS

146

15

163

7

172

7

181

7

2

♩ = 132,001587

**17**

**21**

**25**

**29**

**10**

**42**

**46**

**48**

**142**

HANDCLAP

Boys Town Gang - Can't Take My Eyes Off You 2

♩ = 132,001587

17

20

22

24

26

28

30

32

35

39

V.S.

HANDCLAP

42

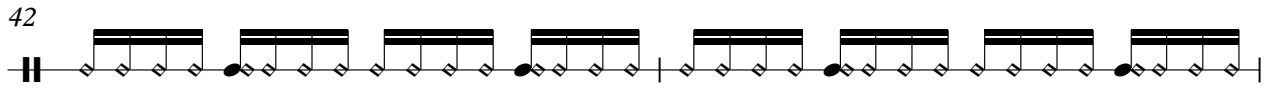

44

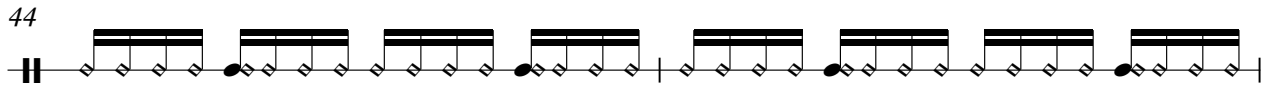

46

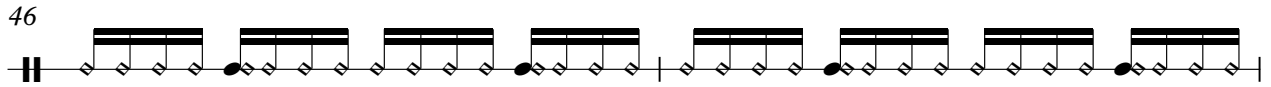

48

65

82

86

89

92

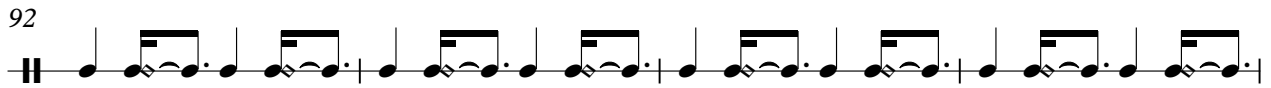

96

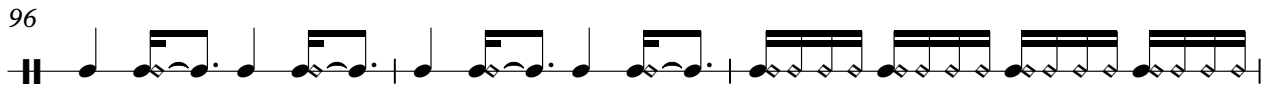

HANDCLAP

99

103

106

15

123

127

130

133

137

140

144

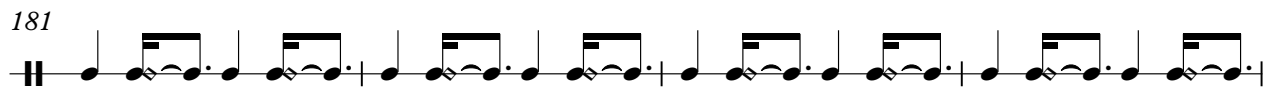
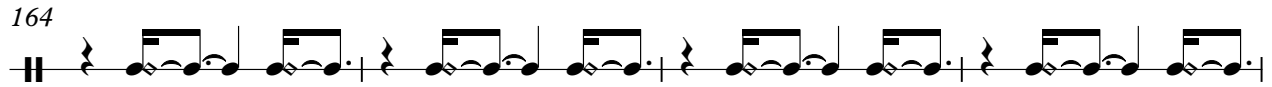

♩ = 132,001587

33

36

39

51

57

63

69

73

76

79

V.S.

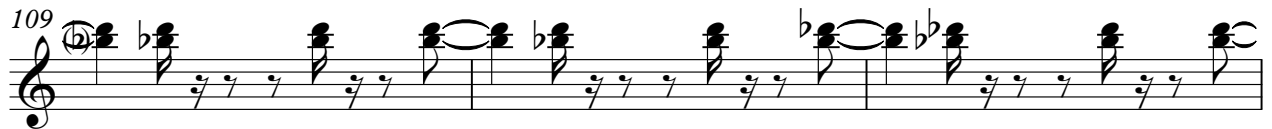

CLEAN GTR

130 **18**

150

153

156

159

162

165

168

170 **20**

58

63

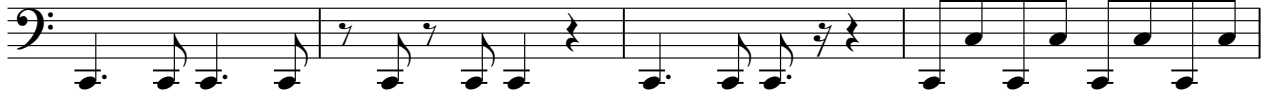

67

71

75

79

84

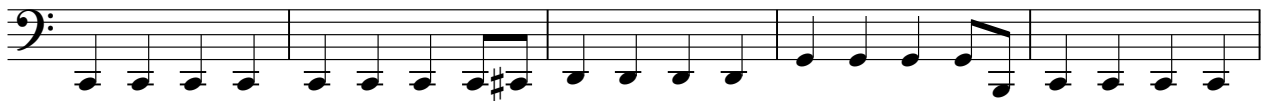

89

94

98

187

♩ = 132,001587

**49**

54

62

69

76

**25**

**25**

107

113

121

25

151

157

161

27

♩ = 132,001587

90

92

94

96

2

100

102

29

133

135

137

2

HARPSICHRD

140

142

173

175

177

181

183

BRASS 1

Boys Town Gang - Can't Take My Eyes Off You 2

♩ = 132,001587

4

4

8

11

14

17

20

23

26

29

V.S.

32

42

45

48

90

132

STRINGS

Boys Town Gang - Can't Take My Eyes Off You 2

♩ = 132,001587

8

15

22

29

43

50

71

75

16

8

28

2

106

STRINGS

114

120

10

133

141

3

150

157

163

10

176

183

Boys Town Gang - Can't Take My Eyes Off You 2

A.PIANO 1

♩ = 132,001587

8

15

22

29

44

51

57

65

71

78 **25**

108

114

121 **25**

150

157

162 **27**

Boys Town Gang - Can't Take My Eyes Off You 2

TENOR SAX

♩ = 132,001587

33

36

39

78

83

86

90

94

98

101

V.S.

TENOR SAX

168

173

176

180

183

♩ = 132,001587

25

30

34 8

46 14

64 12

80 9

92

99

105 14

122 9

132

139

145

14

163

9

176

183

187
