

# Boyz 2 Men - Baby Can I Hold Tonight

♩ = 74,000076

Horn in F

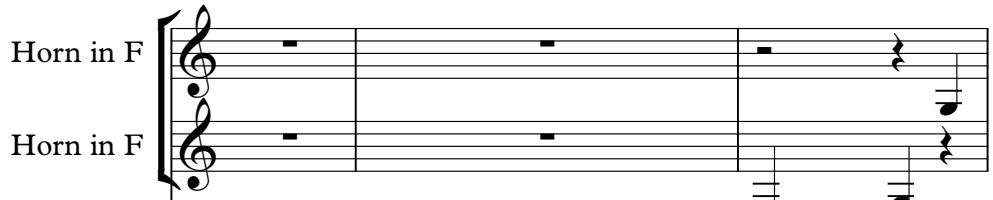

Percussion

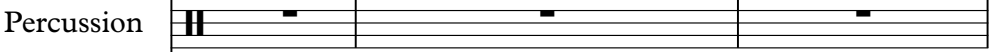

Jazz Guitar

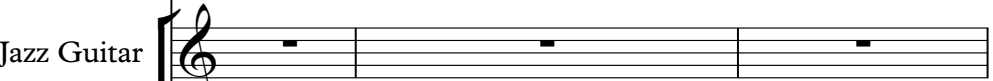

Jazz Guitar

Jazz Guitar

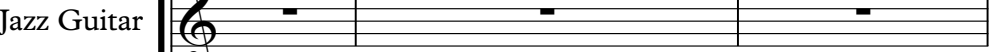

Kora

5-string Electric Bass

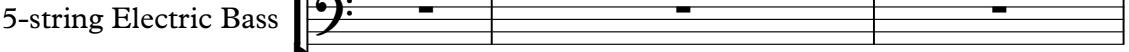

Tape Sampler Keyboard [Strings]

Synth Strings

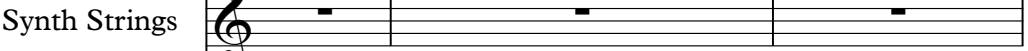

Lead 3 (Calliope)

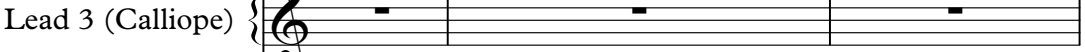

Lead 3 (Calliope)

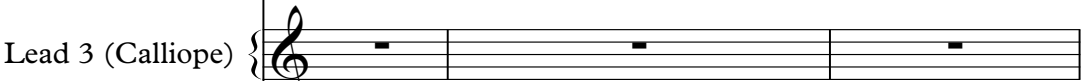

♩ = 74,000076

Viola

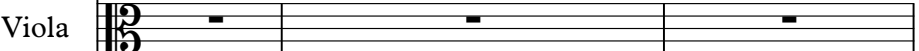

Solo

Solo

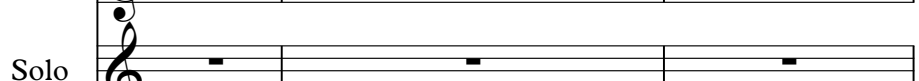

4

Hn.

Hn.

Perc.

J. Gtr.

Kora

E. Bass

Tape Smp. Str

Lead 3

7

10

Hn.

Hn.

Perc.

J. Gtr.

J. Gtr.

Kora

E. Bass

Tape Smp. Str.

Syn. Str.

Lead 3

13

Hn.

Hn.

Perc.

J. Gtr.

Kora

E. Bass

Tape Smp. Str

Syn. Str.

Lead 3

15

Hn.

Hn.

Perc.

J. Gtr.

J. Gtr.

J. Gtr.

Kora

E. Bass

Tape Smp. Str.

Syn. Str.

Lead 3

17

Hn.

Perc.

J. Gtr.

J. Gtr.

Kora

E. Bass

Tape Smp. Str

Lead 3

Lead 3

Vla.

Solo

19

Hn.

Perc.

J. Gtr.

J. Gtr.

Kora

E. Bass

Tape Smp. Str

Lead 3

Lead 3

Vla.

Solo

21

Hn.

Hn.

Perc.

J. Gtr.

J. Gtr.

J. Gtr.

Kora

E. Bass

Tape Smp. Str

Lead 3

Vla.

22

Hn.

Hn.

Perc.

J. Gtr.

J. Gtr.

Kora

E. Bass

Tape Smp. Str

Lead 3

Lead 3

Vla.

24

Hn.

Hn.

Perc.

J. Gtr.

J. Gtr.

J. Gtr.

Kora

E. Bass

Tape Smp. Str

Syn. Str.

Lead 3

Vla.

Solo

26

Hn.

Hn.

Perc.

J. Gtr.

J. Gtr.

J. Gtr.

Kora

E. Bass

Tape Smp. Str

Syn. Str.

Lead 3

Lead 3

Vla.

Solo

Solo

Detailed description of the musical score: The score is for page 12, starting at measure 26. It features a variety of instruments and parts. The Horns (Hn.) are in the top two staves, with the upper staff playing a sustained note and the lower staff playing a rhythmic accompaniment. The Percussion (Perc.) part is on a single staff with a complex rhythmic pattern. The J. Gtr. (J. Gtr.) parts consist of three staves: the top staff has a melodic line with some rests, the middle staff has a rhythmic accompaniment, and the bottom staff has a dense, multi-voiced accompaniment. The Kora part is on a single staff with a melodic line. The E. Bass part is on a single staff with a melodic line. The Tape Smp. Str. part is on a single staff with a melodic line. The Syn. Str. part is on a single staff with a melodic line. The Lead 3 parts consist of two staves with melodic lines. The Vla. part is on a single staff with a melodic line. The Solo parts consist of two staves with melodic lines.

28

Hn.

Hn.

Perc.

J. Gtr.

E. Bass

Syn. Str.

Lead 3

Lead 3

Solo

Solo

29

Hn.

Hn.

Perc.

J. Gtr.

J. Gtr.

J. Gtr.

Kora

E. Bass

Syn. Str.

Lead 3

Lead 3

Solo

Solo

30

Hn.

Hn.

Perc.

J. Gtr.

J. Gtr.

E. Bass

Syn. Str.

Lead 3

Lead 3

Solo

32

Hn.

Hn.

Perc.

J. Gtr.

J. Gtr.

J. Gtr.

Kora

E. Bass

Tape Smp. Str

Syn. Str.

Lead 3

Lead 3

Vla.

Solo

34

35

Hn.

Hn.

Perc.

J. Gtr.

J. Gtr.

J. Gtr.

Kora

E. Bass

Tape Smp. Str

Lead 3

Lead 3

Solo

Detailed description of the musical score: The score is for page 18, starting at measure 35. It features ten staves. The top two staves are for Horns (Hn.), with the first staff containing a whole rest and the second staff containing a low octave chord. The Percussion (Perc.) staff shows a complex rhythmic pattern with various note values and rests. The three J. Gtr. (J. Gtr.) staves show different guitar parts: the first has a melodic line with slurs and accents, the second has a chordal accompaniment, and the third has a rhythmic pattern of chords. The Kora staff has a melodic line with slurs. The E. Bass staff has a simple bass line. The Tape Smp. Str staff has a single note with a long sustain. The two Lead 3 staves have sparse melodic lines. The Solo staff has a complex melodic line with many notes and slurs.

36

Hn.

Perc.

J. Gtr.

J. Gtr.

J. Gtr.

Kora

E. Bass

Tape Smp. Str

Lead 3

Lead 3

Vla.

Solo

38

Hn.

Perc.

J. Gtr.

J. Gtr.

Kora

E. Bass

Tape Smp. Str

Lead 3

Lead 3

Vla.

Solo

39

40

Hn.

Hn.

Perc.

J. Gtr.

J. Gtr.

E. Bass

Tape Smp. Str

Lead 3

Lead 3

41

Hn.

Hn.

Perc.

J. Gtr.

J. Gtr.

E. Bass

Tape Smp. Str

42

Hn.

Hn.

Perc.

J. Gtr.

J. Gtr.

J. Gtr.

Kora

E. Bass

Tape Smp. Str

Syn. Str.

Lead 3

Lead 3

Solo

Solo

44

Hn.

Hn.

Perc.

J. Gtr.

J. Gtr.

J. Gtr.

Kora

E. Bass

Tape Smp. Str

Syn. Str.

Lead 3

Lead 3

Solo

Solo

46

Hn.

Hn.

Perc.

J. Gtr.

J. Gtr.

J. Gtr.

Kora

E. Bass

Tape Smp. Str.

Syn. Str.

Lead 3

Lead 3

Vla.

Solo

Solo

47

Hn.

Hn.

Perc.

J. Gtr.

J. Gtr.

J. Gtr.

Kora

E. Bass

Tape Smp. Str

Syn. Str.

Lead 3

Lead 3

Vla.

Solo

49

Hn.

Hn.

Perc.

J. Gtr.

J. Gtr.

J. Gtr.

Kora

E. Bass

Tape Smp. Str

Syn. Str.

Lead 3

Lead 3

Solo

Solo

50

Hn.

Hn.

Perc.

J. Gtr.

J. Gtr.

J. Gtr.

Kora

E. Bass

Tape Smp. Str

Syn. Str.

Lead 3

Lead 3

Solo

Solo

51

The musical score for page 51 consists of the following parts:

52

Hn.

Hn.

Perc.

J. Gtr.

J. Gtr.

J. Gtr.

Kora

E. Bass

Tape Smp. Str

Syn. Str.

Lead 3

Lead 3

Vla.

Solo

Solo

53

Hn.

Hn.

Perc.

J. Gtr.

J. Gtr.

J. Gtr.

Kora

E. Bass

Tape Smp. Str

Syn. Str.

Lead 3

Lead 3

Vla.

Solo

54

Hn.

Hn.

Perc.

J. Gtr.

J. Gtr.

J. Gtr.

Kora

E. Bass

Tape Smp. Str

Syn. Str.

Lead 3

Lead 3

Vla.

Solo

55

Hn.

Hn.

Perc.

J. Gtr.

J. Gtr.

J. Gtr.

Kora

E. Bass

Tape Smp. Str

Syn. Str.

Lead 3

Vla.

Solo

56

Hn.

Hn.

Perc.

J. Gtr.

J. Gtr.

J. Gtr.

Kora

E. Bass

Tape Smp. Str

Syn. Str.

Lead 3

Lead 3

Vla.

Solo

57

Hn.

Hn.

Perc.

J. Gtr.

J. Gtr.

J. Gtr.

Kora

E. Bass

Tape Smp. Str

Syn. Str.

Lead 3

Vla.

Solo

58

59

Hn.

Hn.

Perc.

J. Gtr.

J. Gtr.

J. Gtr.

Kora

E. Bass

Tape Smp. Str

Syn. Str.

Lead 3

Lead 3

Vla.

Solo

60

$\text{♩} = 70, 065, 069, 069 \text{ } \text{♩} = 55, 060, 068, 006, 06D, 11$

Hn.

Hn.

Perc.

J. Gtr.

J. Gtr.

J. Gtr.

Kora

E. Bass

Tape Smp. Str

Syn. Str.

Lead 3

Lead 3

$\text{♩} = 70, 065, 069, 069 \text{ } \text{♩} = 55, 060, 068, 006, 06D, 11$

Vla.

Solo

Solo

Horn in F

Boyz 2 Men - Baby Can I Hold Tonight

♩ = 74,000076

2

2

11

19

27

35

5

46

53

58

76,0000000011

# Boyz 2 Men - Baby Can I Hold Tonight

Horn in F

♩ = 74,000076

2

9

16

5

2

28

35

42

48

54

58

76,0000000011

Boyz 2 Men - Baby Can I Hold Tonight

Percussion

♩ = 74,000076

**5**

10

14

17

20

23

25

27

29

31

V.S.

33

33

36

36

39

39

42

42

45

45

48

48

50

50

52

52

54

54

56

56

Percussion

58

60  $\bullet = 70,006660 = 58,0052,0048,080000 \bullet = 45,000031$

♩ = 74,000076

14

18

22

2

27

30

33

37

2

42

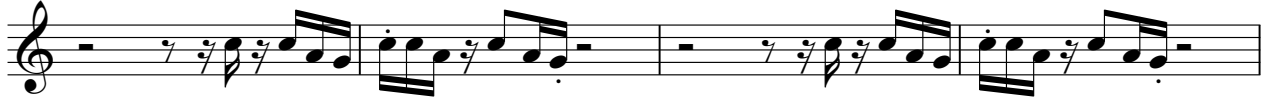

46

49

53

56

58

♩ = 74,000076

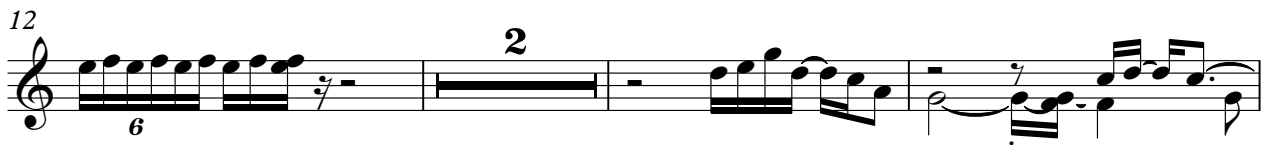

33

36

39

42

46

51

55

58

76532000011

♩ = 74,000076

11

15

5

24

27

29

31

33

35

37

39

V.S.

41

43

45

47

49

51

53

# Boyz 2 Men - Baby Can I Hold Tonight

5-string Electric Bass

♩ = 74,000076

5

12

17

22

27

31

35

39

43

47

V.S.

2

5-string Electric Bass

51

55

58

705390611

Boyz 2 Men - Baby Can I Hold Tonight  
Tape Sampler Keyboard [Strings]

♩ = 74,000076

# Boyz 2 Men - Baby Can I Hold Tonight

## Synth Strings

♩ = 74,000076

**10**

**16**

**9**

**31**

**9**

**45**

**51**

**57**

♩ = 76,5330000011

# Boyz 2 Men - Baby Can I Hold Tonight

## Lead 3 (Calliope)

♩ = 74,000076

2

### Lead 3 (Calliope)

42

46

50

54

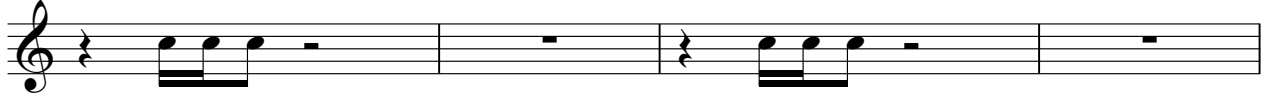

58

7 8 9 10 11 12 13 14 15 16

# Boyz 2 Men - Baby Can I Hold Tonight

## Lead 3 (Calliope)

♩ = 74,000076

8

20

27

34

40

46

50

54

57

59

76,500000000011

# Boyz 2 Men - Baby Can I Hold Tonight

Viola

♩ = 74,000076

16

22

6

34

2

7

48

3

56

59

♩ = 76,500000011

# Boyz 2 Men - Baby Can I Hold Tonight

Solo

♩ = 74,000076

**24**

29

35

39 **2**

45

51

57 **7654321**

Boyz 2 Men - Baby Can I Hold Tonight

Solo

♩ = 74,000076

8

8

20

6

29

13

45

2

51

7