

Boyz 2 Men - Boys II Men Doin` just fine

0.0"
1.1,00
Setup

♩ = 57,000031

A tempo marking $\text{♩} = 57,000031$ is repeated at the bottom of the score.

Copyright(C) by ?

3

Orchestra Harp

2nd Orchestra Harp

Strings2

5

Drum

Orchestra Harp

Orchestra Harp Bass

2nd Orchestra Harp

Strings2

6

Drum

Orchestra Harp

Orchestra Harp Bass

2nd Orchestra Harp

Strings2

7

Drum

Orchestra Harp

Orchestra Harp Bass

2nd Orchestra Harp

Strings2

8

Drum

Orchestra Harp

Orchestra Harp Bass

2nd Orchestra Harp

Strings2

9

Drum

Orchestra Harp

Orchestra Harp Bass

2nd Orchestra Harp

Strings2

10

11

12

13

14

15

16

17

18

Drum

Orchestra Harp

Orchestra Harp Bass

Lead Vocal

Synth Strings2

Drum

Orchestra Harp

Orchestra Harp Bass

Lead Vocal

Synth Strings2

21

Drum

Orchestra Harp

Orchestra Harp Bass

Lead Vocal

Synth Strings2

- Drum:** Features a complex rhythmic pattern with various note values and rests.
- Orchestra Harp Bass:** Provides a low-frequency accompaniment with sparse notes and rests.
- Top Tenor:** Holds a long note followed by a rest.
- Tenor:** Holds a long note followed by a rest.
- Bass:** Holds a long note followed by a rest.
- Strings2:** Holds a long note followed by a rest.
- Synth Strings2:** Holds a long note followed by a rest.

This musical score is for a multi-instrument ensemble. It features the following parts:

- Drum:** Features a complex rhythmic pattern with various note values and rests.
- Orchestra Harp Bass:** Provides a low-frequency accompaniment with sparse notes.
- Top Tenor:** Plays a single note followed by a rest.
- Tenor:** Plays a single note followed by a rest.
- Bass:** Plays a single note followed by a rest.
- Strings2:** Plays a single note followed by a rest.
- Synth Strings2:** Plays a single note followed by a rest.

Drum

Orchestra Harp

Orchestra Harp Bass

2nd Orchestra Harp

Lead Vocal

Drum

Orchestra Harp

Orchestra Harp Bass

2nd Orchestra Harp

Lead Vocal

This musical score for page 35 includes the following parts:

Drum

Orchestra Harp

Orchestra Harp Bass

2nd Orchestra Harp

Lead Vocal

Drum

Orchestra Harp

Orchestra Harp Bass

Lead Vocal

Drum

Orchestra Harp

Orchestra Harp Bass

Lead Vocal

Synth Strings2

50

Drum

Orchestra Harp Bass

Lead Vocal

Synth Strings2

51

Drum

Orchestra Harp Bass

Lead Vocal

Synth Strings2

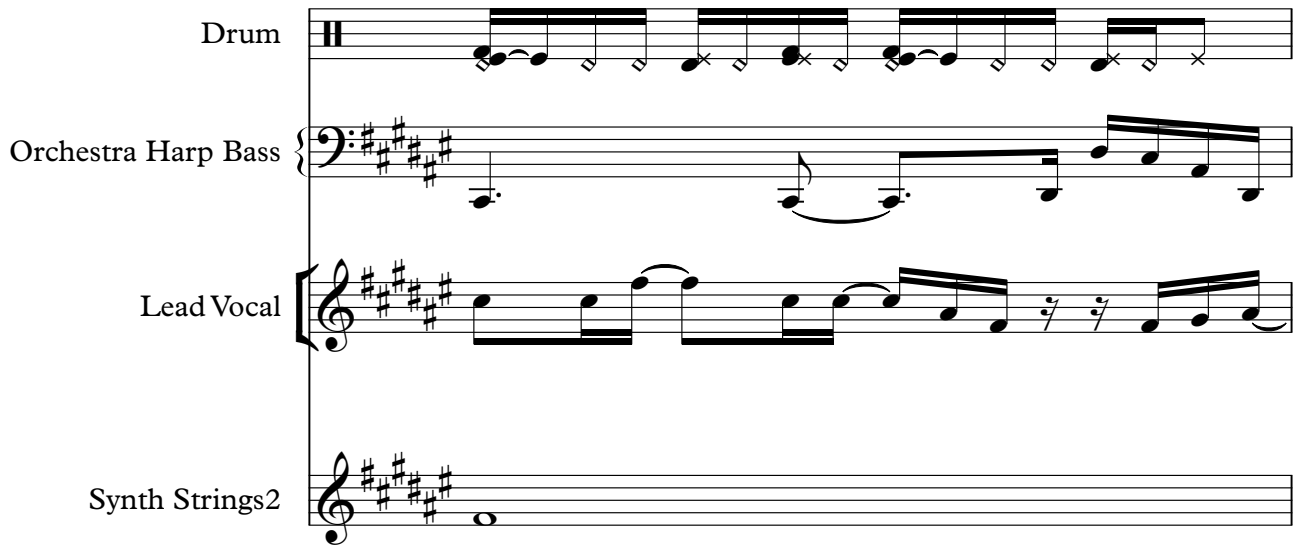

52

53

56

57

Drum

Orchestra Harp

Orchestra Harp Bass

El. Piano 1

Lead Vocal

Top Tenor

Bass

Strings2

Synth Strings2

61

65

This musical score is for a multi-instrumental piece, likely a pop or rock track. It features the following parts:

Orchestra Harp Bass

Lead Vocal

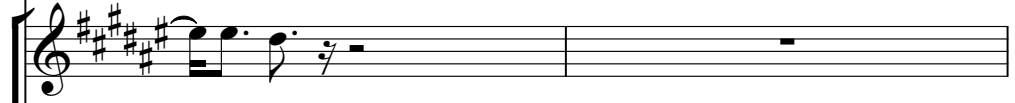

Top Tenor

Tenor

Bass

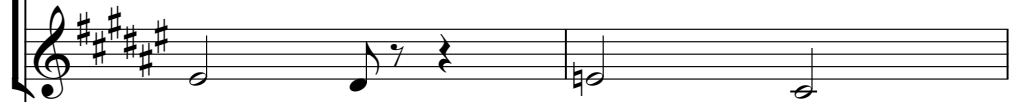

Strings2

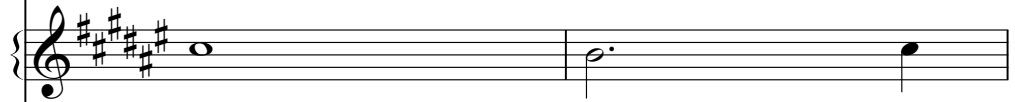

Synth Strings2

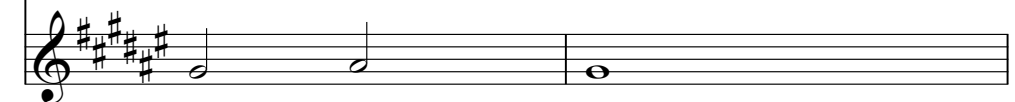

Orchestra Harp Bass

Lead Vocal

Top Tenor

Tenor

Bass

Strings2

Synth Strings2

Orchestra Harp Bass

El.Piano1

Lead Vocal

Top Tenor

Tenor

Bass

Synth Strings2

Orchestra Harp Bass

El.Piano1

Lead Vocal

Top Tenor

Tenor

Bass

Synth Strings2

Orchestra Harp Bass

Lead Vocal

Top Tenor

Tenor

Bass

Synth Strings2

80

Lead Vocal

Top Tenor

Tenor

Bass

Boyz 2 Men - Boys II Men Doin` just fine

Drum

♩ = 57,000031
4

7

9

11

13

15

17

19

21

23

Copyright(C) by ?

V.S.

2

Drum

25

27

29

31

33

35

37

39

41

43

45

47

49

51

53

55

57

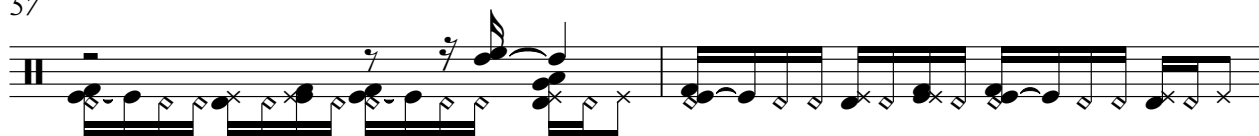

59

61

63

V.S.

4

Drum

65

67

69

13

Orchestra Harp

Boyz 2 Men - Boys II Men Doin` just fine

♩ = 57,000031

5

8

11

14

17

Copyright(C) by ?

V.S.

20

23

27

30

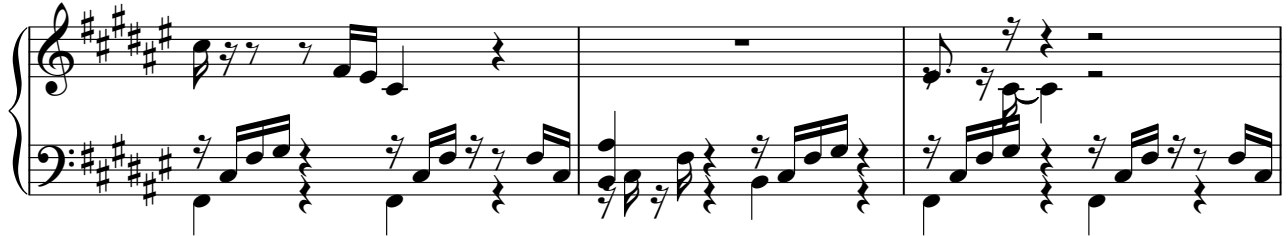

33

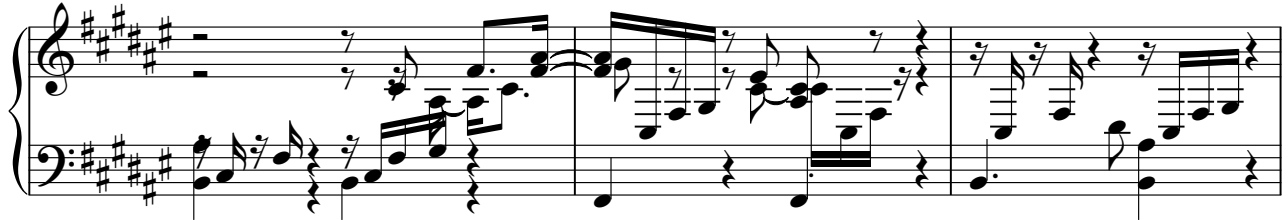

36

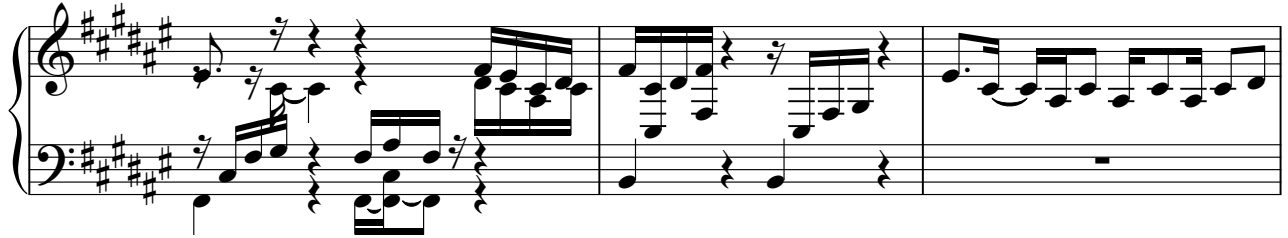

39

42

46

49

59

63

66

68

Orchestra Harp Bass

Boyz 2 Men - Boys II Men Doin` just fine

♩ = 57,000031

4

8

8

12

12

16

16

20

20

25

25

30

30

34

34

38

38

Copyright (C) by ?

V.S.

43

48

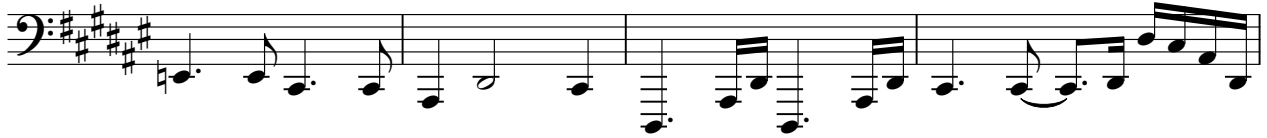

52

56

60

65

70

75

78

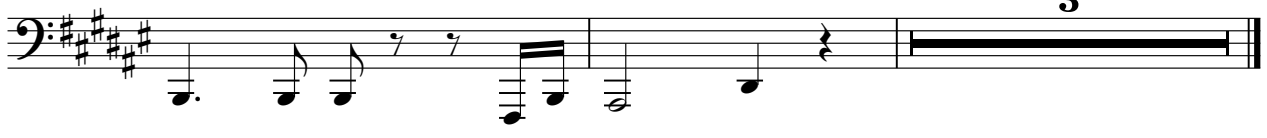

3

2nd Orchestra Harp

Boyz 2 Men - Boys II Men Doin` just fine

♩ = 57,000031

7

12

17

33

37

45

Copyright(C) by ?

♩ = 57,000031

23 18

44

14

61

6

70

6 5

Copyright(C) by ?

Boyz 2 Men - Boys II Men Doin` just fine

Lead Vocal

♩ = 57,000031

9

12

15

18

21

24

28

31

34

37

Copyright(C) by ?

V.S.

73

76

79

Boyz 2 Men - Boys II Men Doin` just fine

Top Tenor

♩ = 57,000031

21

25

29

37

44

48

59

63

67

71

Copyright(C) by ?

V.S.

2

Top Tenor

75

79

Boyz 2 Men - Boys II Men Doin` just fine

Tenor

♩ = 57,000031

21

26

30

41

46

50

62

67

72

Copyright(C) by ?

2

Tenor

77

80

Boyz 2 Men - Boys II Men Doin` just fine

Bass

$\text{♩} = 57,000031$

21

26

35

44

50

62

68

74

78

Copyright(C) by ?

Synth Strings2

Boyz 2 Men - Boys II Men Doin` just fine

♩ = 57,000031

18