

Monica - Angel Of Mine

♩ = 108,000107

Flute

Percussion

Percussion

Jazz Guitar

Fretless Electric Bass

Synth Strings

FX 5 (Brightness)

♩ = 108,000107

2

Fl.

J. Gtr.

4

Fl.

J. Gtr.

6

Fl.

J. Gtr.

8

Fl.

Perc.

Perc.

J. Gtr.

E. Bass

10

Fl.

Perc.

Perc.

J. Gtr.

E. Bass

12

Fl.

Perc.

Perc.

J. Gtr.

E. Bass

14

Fl.

Perc.

Perc.

J. Gtr.

E. Bass

16

Fl.

Perc.

Perc.

J. Gtr.

E. Bass

18

Fl.

Perc.

Perc.

J. Gtr.

E. Bass

20

Fl. Perc. Perc. J. Gtr. E. Bass

22

Fl. Perc. Perc. J. Gtr. E. Bass

24

Fl.

Perc.

Perc.

J. Gtr.

E. Bass

Syn. Str.

FX 5

26

Fl.

Perc.

Perc.

J. Gtr.

E. Bass

Syn. Str.

FX 5

28

Fl.

Perc.

Perc.

J. Gtr.

E. Bass

Syn. Str.

FX 5

30

Fl.

Perc.

Perc.

J. Gtr.

E. Bass

Syn. Str.

32

Fl.

Perc.

Perc.

J. Gtr.

E. Bass

Syn. Str.

34

Fl.

Perc.

Perc.

J. Gtr.

E. Bass

Syn. Str.

36

Fl. Perc. Perc. J. Gtr. E. Bass Syn. Str.

38

Fl. Perc. J. Gtr. E. Bass Syn. Str.

40

Fl.

Perc.

Perc.

J. Gtr.

E. Bass

Syn. Str.

42

Fl.

Perc.

Perc.

J. Gtr.

E. Bass

44

Fl.

Perc.

Perc.

J. Gtr.

E. Bass

46

Fl.

Perc.

Perc.

J. Gtr.

E. Bass

48

Fl.

Perc.

Perc.

J. Gtr.

E. Bass

Syn. Str.

FX 5

50

Fl.

Perc.

Perc.

J. Gtr.

E. Bass

Syn. Str.

FX 5

52

Fl. Perc. Perc. J. Gtr. E. Bass Syn. Str. FX 5

54

Fl. Perc. Perc. J. Gtr. E. Bass Syn. Str.

56

Fl.

Perc.

Perc.

J. Gtr.

E. Bass

Syn. Str.

58

Fl.

Perc.

Perc.

J. Gtr.

E. Bass

Syn. Str.

60

Fl.

Perc.

Perc.

J. Gtr.

E. Bass

Syn. Str.

62

Fl.

Perc.

Perc.

J. Gtr.

E. Bass

Syn. Str.

64

Fl.

Perc.

Perc.

J. Gtr.

E. Bass

Syn. Str.

66

Fl.

Perc.

Perc.

J. Gtr.

E. Bass

Syn. Str.

68

Fl. Perc. Perc. J. Gtr. E. Bass Syn. Str.

70

Fl. Perc. Perc. J. Gtr. E. Bass Syn. Str.

72

Fl.

Perc.

Perc.

J. Gtr.

E. Bass

Syn. Str.

74

Fl.

Perc.

Perc.

J. Gtr.

Syn. Str.

76

Fl. Perc. Perc. J. Gtr. Syn. Str.

78

Fl. Perc. Perc. J. Gtr. Syn. Str.

80

Fl.

Perc.

Perc.

J. Gtr.

E. Bass

Syn. Str.

82

Fl.

Perc.

Perc.

J. Gtr.

E. Bass

Syn. Str.

84

Fl. Perc. Perc. J. Gtr. E. Bass Syn. Str.

86

Fl. Perc. Perc. J. Gtr. E. Bass Syn. Str.

88

Fl.

Perc.

Perc.

J. Gtr.

E. Bass

Syn. Str.

FX 5

90

Fl.

Perc.

Perc.

J. Gtr.

E. Bass

Syn. Str.

FX 5

92

Fl.

Perc.

Perc.

J. Gtr.

E. Bass

Syn. Str.

FX 5

94

Fl.

J. Gtr.

Syn. Str.

96

Fl.

J. Gtr.

Syn. Str.

3

98

Fl.

J. Gtr.

Syn. Str.

100

Fl.

J. Gtr.

Syn. Str.

Flute

Monica - Angel Of Mine

♩ = 108,000107

6

11

15

19

23

28

32

37

42

V.S.

89

93

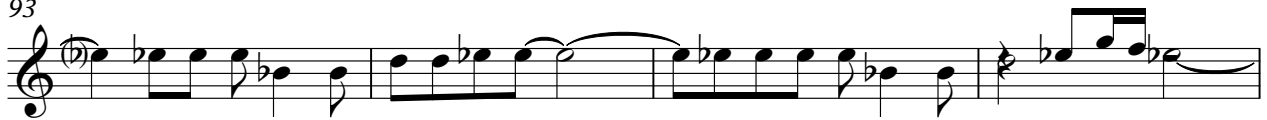

97

Percussion

Monica - Angel Of Mine

♩ = 108,000107

7

12

16

20

24

28

32

35

3

81

85

89

92

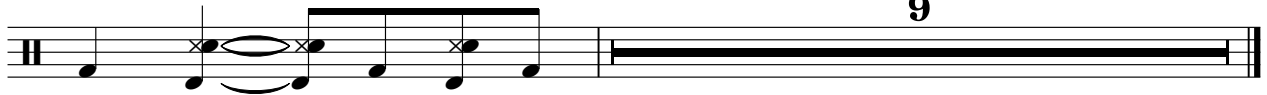

Monica - Angel Of Mine

Percussion

♩ = 108,000107
7

11

14

17

20

23

26

29

32

35

V.S.

2

Percussion

38

41

44

47

50

53

56

59

62

65

68

71

74

77

80

83

86

89

91

9

♩ = 108,000107

3

5

7

9

11

14

17

20

23

26

29

32

35

38

41

44

47

50

53

86

89

92

94

96

98

100

Fretless Electric Bass

Monica - Angel Of Mine

♩ = 108,000107

V.S.

58

62

67

72

84

88

Synth Strings

Monica - Angel Of Mine

♩ = 108,000107

24

31

37

7

50

59

66

75

82

89

96

3

V.S.

2

Synth Strings

98

FX 5 (Brightness)

Monica - Angel Of Mine

♩ = 108,000107

24

20

49

36

89

9
