

# Boyz 2 Men - Father And Son 2

♩ = 75,000000

FLUTE

FR HORN

drums

DRUMS

GLOCK

PIANO

Bass

R.CYMBOL

VOICE OO

♩ = 75,000000

TREM STR

STRINGS

4

FLUTE

FR HORN

GLOCK

PIANO

TREM STR

STRINGS

6

FLUTE

FR HORN

GLOCK

PIANO

TREM STR

STRINGS

MEL

8

PIANO

MEL

10

PIANO

MEL

11

PIANO

MEL

13

FR HORN

PIANO

STRINGS

MEL

15

FR HORN

PIANO

STRINGS

MEL

17

FR HORN

PIANO

STRINGS

MEL

19

PIANO

STRINGS

MEL

20

PIANO

Bass

STRINGS

MEL

22

FLUTE

FR HORN

DRUMS

PIANO

Bass

VOICE OO

STRINGS

MEL

24

FLUTE

FR HORN

DRUMS

GLOCK

PIANO

Bass

VOICE OO

TREM STR

STRINGS

MEL

26

FR HORN

DRUMS

GLOCK

PIANO

Bass

VOICE OO

TREM STR

STRINGS

MEL

28

FR HORN

DRUMS

PIANO

Bass

VOICE OO

TREM STR

STRINGS

MEL

30

FR HORN

DRUMS

PIANO

Bass

VOICE OO

TREM STR

STRINGS

MEL

32

FR HORN

DRUMS

PIANO

Bass

TREM STR

STRINGS

MEL

34

FR HORN

DRUMS

GLOCK

PIANO

Bass

R.CYMBOL

VOICE OO

TREM STR

STRINGS

MEL

36

FR HORN

DRUMS

GLOCK

PIANO

Bass

VOICE OO

TREM STR

STRINGS

MEL

Detailed description of the musical score: The score is for page 14, starting at measure 36. It features nine staves. The FR HORN staff (top) has a treble clef and a key signature of one flat. It contains a long melodic line with a slur. The DRUMS staff has a drum set icon and a complex rhythmic pattern with 'x' marks. The GLOCK staff has a treble clef and a simple rhythmic pattern. The PIANO staff has a grand staff with treble and bass clefs, containing chords and bass lines. The Bass staff has a bass clef and a melodic line. The VOICE OO staff has a treble clef and a vocal line. The TREM STR staff has a bass clef and tremolos. The STRINGS staff has a bass clef and a simple bass line. The MEL staff has a treble clef and a melodic line with a triplet.

38

FR HORN

DRUMS

GLOCK

PIANO

Bass

VOICE OO

TREM STR

STRINGS

MEL

40

FR HORN

DRUMS

GLOCK

PIANO

Bass

VOICE OO

TREM STR

STRINGS

MEL

42

FR HORN

DRUMS

GLOCK

PIANO

Bass

VOICE OO

TREM STR

STRINGS

MEL

44

FR HORN

DRUMS

GLOCK

PIANO

Bass

VOICE OO

TREM STR

STRINGS

MEL

46

FR HORN

DRUMS

GLOCK

PIANO

Bass

VOICE OO

TREM STR

STRINGS

MEL

48

FR HORN

DRUMS

PIANO

Bass

VOICE OO

TREM STR

STRINGS

MEL

50

FR HORN

DRUMS

PIANO

Bass

TREM STR

STRINGS

MEL

FLUTE

Boyz 2 Men - Father And Son 2

♩ = 75,000000

2 2 14

This block contains the first system of musical notation for the flute part. It starts with a treble clef and a 4/4 time signature. Above the staff, a tempo marking indicates a quarter note equals 75,000,000. The first two measures are marked with a '2', indicating a double bar line. The third and fourth measures are connected by a slur, with a '2' above the first measure. The fifth measure contains a quarter rest, and the sixth measure contains a half rest. The final measure of this system is marked with a '14', indicating a double bar line.

22 28

This block contains the second system of musical notation for the flute part. It begins with a treble clef. The first measure is marked with a '22'. The notation includes quarter notes, eighth notes, and sixteenth notes. The final measure of this system is marked with a '28', indicating a double bar line.

FR HORN

Boyz 2 Men - Father And Son 2

♩ = 75,000000

3 7

15

3

24

31

35

42

48

# Boyz 2 Men - Father And Son 2

## DRUMS

♩ = 75,000000  
drums

19

GLOCK

Boyz 2 Men - Father And Son 2

♩ = 75,000000

3 17

24

8

35

39

43

46

5

PIANO

Boyz 2 Men - Father And Son 2

♩ = 75,000000

2

5

8

10

12

15

V.S.

17

19

21

25

28

32

37

42

47

50

# Boy 2 Men - Father And Son 2

Bass

♩ = 75,000000

19 2

25

30

36

41

46

49

R.CYMBOL

Boyz 2 Men - Father And Son 2

♩ = 75,000000

**33** **18**

TREM STR

Boyz 2 Men - Father And Son 2

♩ = 75,000000

2 2 17

25

30

34

39

45

48

2

# Boyz 2 Men - Father And Son 2

## STRINGS

♩ = 75,000000

Boyz 2 Men - Father And Son 2

MEL

♩ = 75,000000

5

9

12

15

18

21

25

28

31

35

V.S.

38

41

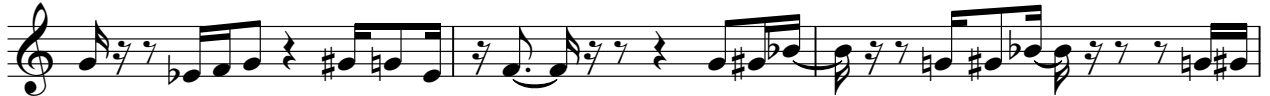

44

47

50

