

Boyz 2 Men - Picture Of You

0.0"
1.1,00
Picture Of You -- Boyzone - seq'd by Purwanto (JazzStyle), Yo

♩ = 115,000031

- Tuba solo**: Bass clef, 4/4 time signature, contains a whole rest.
- Drums**: Percussion clef, 4/4 time signature, contains a whole rest.
- "Picture Of You"**: Percussion clef, 4/4 time signature, contains a whole rest.
- Sequenced by Purwanto N (JazzStyle)**: Percussion clef, 4/4 time signature, contains a rhythmic pattern of eighth notes: G4, A4, B4, A4, G4.
- BoyZone , Mr Bean OST Movie --**: Percussion clef, 4/4 time signature, contains a whole rest.
- Bass**: Bass clef, 4/4 time signature, contains a whole rest.
- Brass Section**: Treble clef, 4/4 time signature, contains a whole rest.
- Brass Section**: Treble clef, 4/4 time signature, contains a whole rest.
- Lead Melody**: Treble clef, 4/4 time signature, contains a whole rest.
- ♩ = 115,000031**: A tempo marking below the Lead Melody staff.
- Strings**: Bass clef, 4/4 time signature, contains a whole rest.
- Accoustic Piano**: Treble clef, 4/4 time signature, contains a whole rest.

Copyright © 1997 by purwanto.nugroho

2

Drums

"Picture Of You"

Sequenced by Purwanto N (JazzStyle)

-- BoyZone , Mr Bean OST Movie --

Guitar Rhythm

Bass

Brass Section

Brass Section

Strings

Accoustic Piano

4

Drums

"Picture Of You"

=====
=====
-- BoyZone , Mr Bean OST Movie --

Guitar Rythm

Bass

Brass Section

Brass Section

Strings

Accoustic Piano

5

Drums

"Picture Of You"

=====
=====
-- BoyZone , Mr Bean OST Movie --

Guitar Rythm

Bass

Brass Section

Brass Section

Strings

Accoustic Piano

6

Drums

"Picture Of You"

=====
=====
-- BoyZone , Mr Bean OST Movie --

Guitar Rythm

Bass

Brass Section

Brass Section

Strings

Accoustic Piano

7

Drums

"Picture Of You"

=====
=====
-- BoyZone , Mr Bean OST Movie --

Guitar Rythm

Bass

Brass Section

Brass Section

Strings

Accoustic Piano

Drums

"Picture Of You"

=====
=====
-- BoyZone , Mr Bean OST Movie --

Guitar Rythm

Bass

Brass Section

Brass Section

Strings

Accoustic Piano

8

- A dashed line indicating a section break.
- A dashed line indicating a section break.
- BoyZone , Mr Bean OST Movie --** A piano accompaniment line. It starts with a whole rest, followed by a quarter note, then a quarter note, and finally a quarter note.

10

Drums

"Picture Of You"

Sequenced by Purwanto N (JazzStyle)

-- BoyZone , Mr Bean OST Movie --

Guitar Rythm

Bass

Lead Melody

Accoustic Piano

11

Drums

"Picture Of You"

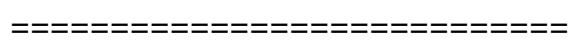
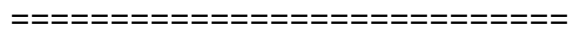
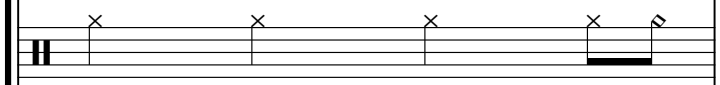

-- BoyZone , Mr Bean OST Movie --

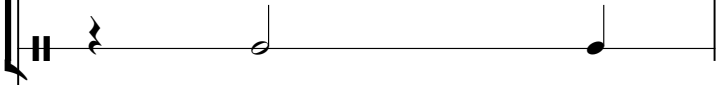

Guitar Rythm

Bass

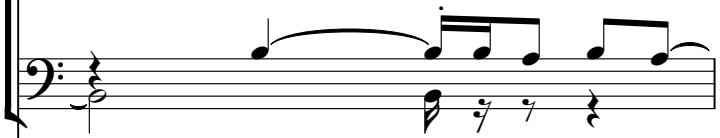

Lead Melody

Accoustic Piano

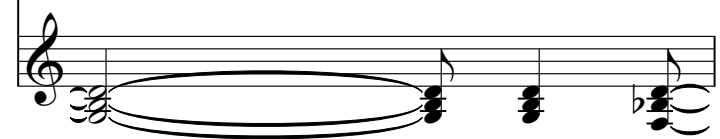

12

Drums

"Picture Of You"

=====
=====
-- BoyZone , Mr Bean OST Movie --

Guitar Rythm

Bass

Lead Melody

Accoustic Piano

13

Drums

"Picture Of You"

=====

=====

-- BoyZone , Mr Bean OST Movie --

Guitar Rythm

Bass

Lead Melody

Accoustic Piano

14

Drums

"Picture Of You"

=====
=====
-- BoyZone , Mr Bean OST Movie --

Guitar Rythm

Bass

Lead Melody

Accoustic Piano

15

Drums

"Picture Of You"

=====

=====

-- BoyZone , Mr Bean OST Movie --

Guitar Rythm

Bass

Lead Melody

Accoustic Piano

16

Drums

"Picture Of You"

=====
=====
-- BoyZone , Mr Bean OST Movie --

Guitar Rythm

Bass

Lead Melody

Accoustic Piano

17

18

Drums

"Picture Of You"

Sequenced by Purwanto N (JazzStyle)

=====
=====
-- BoyZone , Mr Bean OST Movie --

Guitar Rhythm

Bass

Brass Section

Brass Section

Lead Melody

Accoustic Piano

19

Drums

"Picture Of You"

=====

=====

-- BoyZone , Mr Bean OST Movie --

Guitar Rythm

Bass

Lead Melody

Accoustic Piano

20

Drums

"Picture Of You"

=====
=====
-- BoyZone , Mr Bean OST Movie --

Guitar Rythm

Bass

Lead Melody

Accoustic Piano

21

Drums

"Picture Of You"

=====

=====

-- BoyZone , Mr Bean OST Movie --

Guitar Rythm

Bass

Lead Melody

Accoustic Piano

23

Drums

"Picture Of You"

=====

=====

-- BoyZone , Mr Bean OST Movie --

Guitar Rythm

Bass

Lead Melody

Accoustic Piano

24

Drums

"Picture Of You"

=====
=====
-- BoyZone , Mr Bean OST Movie --

Guitar Rythm

Bass

Lead Melody

Accoustic Piano

25

Drums

"Picture Of You"

=====

=====

-- BoyZone , Mr Bean OST Movie --

Guitar Rythm

Bass

Lead Melody

Accoustic Piano

27

Drums

"Picture Of You"

=====

=====

-- BoyZone , Mr Bean OST Movie --

Bass

Brass Section

Lead Melody

Accoustic Piano

The musical score is arranged vertically with the following parts from top to bottom:

- Two empty staves:** Each begins with a double bar line and a dashed line, indicating they are unused.

Drums

"Picture Of You"

=====

=====

-- BoyZone , Mr Bean OST Movie --

Bass

Brass Section

Lead Melody

Accoustic Piano

31

33

35

37

Drums

"Picture Of You"

=====

=====

-- BoyZone , Mr Bean OST Movie --

Guitar Rythm

Bass

Strings

Accoustic Piano

41

Drums

"Picture Of You"

Sequenced by Purwanto N (JazzStyle)

Bass

Strings

Acoustic Piano

42

Drums

"Picture Of You"

Sequenced by Purwanto N (JazzStyle)

-- BoyZone , Mr Bean OST Movie --

Guitar Rythm

Bass

Lead Melody

Accoustic Piano

43

Drums

"Picture Of You"

=====
=====
-- BoyZone , Mr Bean OST Movie --

Guitar Rythm

Bass

Lead Melody

Accoustic Piano

44

Drums

"Picture Of You"

=====

=====

-- BoyZone , Mr Bean OST Movie --

Guitar Rythm

Bass

Lead Melody

Accoustic Piano

45

Drums

"Picture Of You"

=====
=====
-- BoyZone , Mr Bean OST Movie --

Guitar Rythm

Bass

Lead Melody

Accoustic Piano

46

47

Drums

"Picture Of You"

=====
=====
-- BoyZone , Mr Bean OST Movie --

Guitar Rythm

Bass

Lead Melody

Accoustic Piano

48

Drums

"Picture Of You"

=====

=====

-- BoyZone , Mr Bean OST Movie --

Guitar Rythm

Bass

Lead Melody

Accoustic Piano

49

Drums

"Picture Of You"

=====
=====
-- BoyZone , Mr Bean OST Movie --

Guitar Rythm

Bass

Lead Melody

Accoustic Piano

- **=====

50

Drums

"Picture Of You"

=====

=====

-- BoyZone , Mr Bean OST Movie --

Bass

Brass Section

Lead Melody

Accoustic Piano

-- BoyZone , Mr Bean OST Movie --

52

-- BoyZone , Mr Bean OST Movie --

54

55

Drums

"Picture Of You"

=====
=====
-- BoyZone , Mr Bean OST Movie --

Guitar Rhythm

Bass

Brass Section

Lead Melody

Strings

Accoustic Piano

56

57

Drums

"Picture Of You"

=====
=====
-- BoyZone , Mr Bean OST Movie --

Guitar Rhythm

Bass

Brass Section

Lead Melody

Strings

Accoustic Piano

58

Drums

"Picture Of You"

=====

=====

-- BoyZone , Mr Bean OST Movie --

Guitar Rhythm

Bass

Brass Section

Lead Melody

Strings

Accoustic Piano

The musical score for "Picture Of You" is arranged for a full band. It includes the following parts:

- Drums:** Features a steady 4/4 beat with a snare drum on the second and fourth beats and a hi-hat on the first and third beats.
- "Picture Of You":** Shows the vocal line with lyrics and a melody line with notes and rests.
- Two empty staves:** Represented by dashed lines, likely for additional instruments or vocal harmonies.
- Guitar Rhythm:** Provides a rhythmic accompaniment with chords and single notes.
- Bass:** Provides a low-frequency accompaniment with a melodic line.
- Brass Section:** Features a melodic line in the upper register.
- Lead Melody:** Features a melodic line in the upper register, likely for a lead instrument like a saxophone or trumpet.
- Strings:** Features a melodic line in the lower register, likely for a string quartet or section.
- Accoustic Piano:** Provides a harmonic accompaniment with chords and single notes.

60

-- BoyZone , Mr Bean OST Movie --

61

Drums

"Picture Of You"

Sequenced by Purwanto N (JazzStyle)

=====
=====
-- BoyZone , Mr Bean OST Movie --

Guitar Rhythm

Bass

Brass Section

Lead Melody

Strings

Accoustic Piano

Tuba solo

Drums

"Picture Of You"

Sequenced by Purwanto N (JazzStyle)

=====

=====

-- BoyZone , Mr Bean OST Movie --

Guitar Rythm

Bass

Lead Melody

Accoustic Piano

63

Tuba solo

Drums

"Picture Of You"

-- BoyZone , Mr Bean OST Movie --

Guitar Rythm

Bass

Accoustic Piano

64

Tuba solo

Drums

"Picture Of You"

=====

=====

-- BoyZone , Mr Bean OST Movie --

Guitar Rhythm

Bass

Accoustic Piano

65

Tuba solo

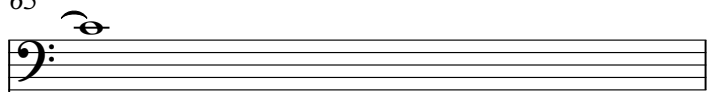

Drums

"Picture Of You"

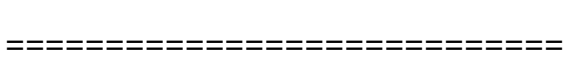
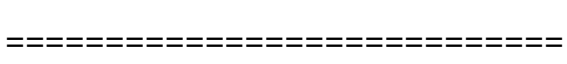
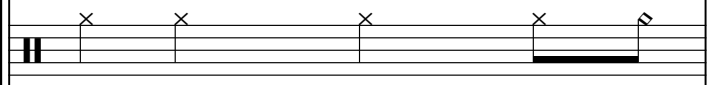

-- BoyZone , Mr Bean OST Movie --

Guitar Rythm

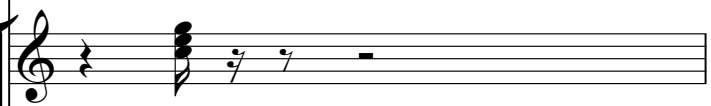

Bass

Accoustic Piano

66

Tuba solo

Drums

"Picture Of You"

-- BoyZone , Mr Bean OST Movie --

Guitar Rythm

Bass

Accoustic Piano

65

Detailed description of the musical score: The score is arranged in a vertical stack of staves. From top to bottom, the staves are: Tuba solo (bass clef), Drums (drum notation), "Picture Of You" (drum notation), two empty staves with dashed lines on the left, -- BoyZone , Mr Bean OST Movie -- (drum notation), Guitar Rythm (treble clef), Bass (bass clef), and Accoustic Piano (treble clef). Measure 65 is indicated at the top right, and measure 66 is indicated at the top left. The Tuba solo part features a melodic line in the bass clef. The Drums part shows a rhythmic pattern with eighth and quarter notes. The "Picture Of You" part uses 'x' marks to denote cymbal hits. The -- BoyZone , Mr Bean OST Movie -- part shows a simple drum pattern. The Guitar Rythm part features a chordal accompaniment. The Bass part provides a harmonic foundation with a mix of eighth and quarter notes. The Accoustic Piano part features a sustained chord in the first measure followed by a melodic line.

Tuba solo

Drums

"Picture Of You"

=====
=====
=====

=====
=====

-- BoyZone , Mr Bean OST Movie --

Guitar Rythm

Bass

Accoustic Piano

69

Tuba solo

Drums

"Picture Of You"

-- BoyZone , Mr Bean OST Movie --

Guitar Rythm

Bass

Accoustic Piano

70

-- BoyZone , Mr Bean OST Movie --

72

Drums

"Picture Of You"

=====

=====

-- BoyZone , Mr Bean OST Movie --

Bass

Brass Section

Lead Melody

Accoustic Piano

74

75

Drums

"Picture Of You"

=====
=====
-- BoyZone , Mr Bean OST Movie --

Guitar Rythm

Bass

Brass Section

Lead Melody

Strings

Accoustic Piano

76

77

Drums

"Picture Of You"

=====
=====
-- BoyZone , Mr Bean OST Movie --

Guitar Rhythm

Bass

Brass Section

Lead Melody

Strings

Accoustic Piano

78

79

Drums

"Picture Of You"

=====
=====
-- BoyZone , Mr Bean OST Movie --

Guitar Rhythm

Bass

Brass Section

Lead Melody

Strings

Accoustic Piano

80

-- BoyZone , Mr Bean OST Movie --

81

Drums

"Picture Of You"

Sequenced by Purwanto N (JazzStyle)

=====
=====
-- BoyZone , Mr Bean OST Movie --

Guitar Rhythm

Bass

Brass Section

Lead Melody

Strings

Accoustic Piano

82

83

Drums

"Picture Of You"

=====
=====
-- BoyZone , Mr Bean OST Movie --

Guitar Rythm

Bass

Brass Section

Lead Melody

Strings

Accoustic Piano

84

-- BoyZone , Mr Bean OST Movie --

85

Drums

"Picture Of You"

=====
=====
-- BoyZone , Mr Bean OST Movie --

Guitar Rhythm

Bass

Brass Section

Lead Melody

Strings

Accoustic Piano

- **=====

86

87

Drums

"Picture Of You"

=====
=====
-- BoyZone , Mr Bean OST Movie --

Guitar Rhythm

Bass

Brass Section

Lead Melody

Strings

Accoustic Piano

88

The musical score for "Picture Of You" is arranged for a full band. It consists of the following parts:

- Two empty staves:** Represented by dashed lines, likely for additional instruments.
- Guitar Rhythm:** Provides a rhythmic accompaniment with chords and single notes.
- Strings:** Provides a harmonic accompaniment with chords and single notes.

89

Drums

"Picture Of You"

Sequenced by Purwanto N (JazzStyle)

=====
=====
-- BoyZone , Mr Bean OST Movie --

Guitar Rhythm

Bass

Brass Section

Lead Melody

Strings

Accoustic Piano

90

91

Drums

"Picture Of You"

=====
=====
-- BoyZone , Mr Bean OST Movie --

Guitar Rythm

Bass

Brass Section

Lead Melody

Strings

Accoustic Piano

92

-- BoyZone , Mr Bean OST Movie --

94

95

Drums

"Picture Of You"

=====
=====
-- BoyZone , Mr Bean OST Movie --

Guitar Rhythm

Bass

Brass Section

Lead Melody

Strings

Accoustic Piano

96

97

Boyz 2 Men - Picture Of You

Tuba solo

♩ = 115,000031

61

66

69

29

Boyz 2 Men - Picture Of You

Drums

♩ = 115,000031

6

11

15

19

23

27

32

37

42

47

51

56

61

65

69

74

79

83

87

91

95

Boyz 2 Men - Picture Of You

"Picture Of You"

♩ = 115,000031

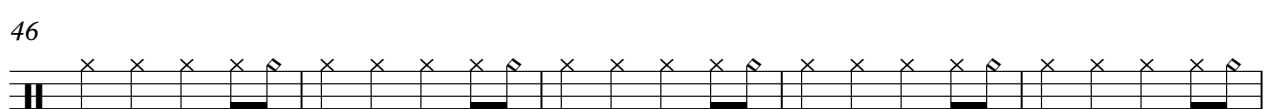
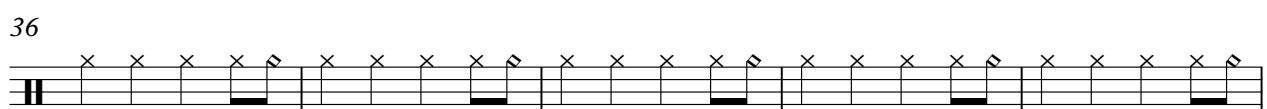
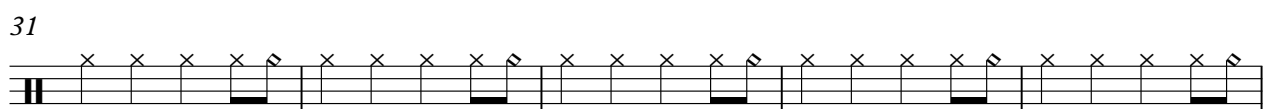
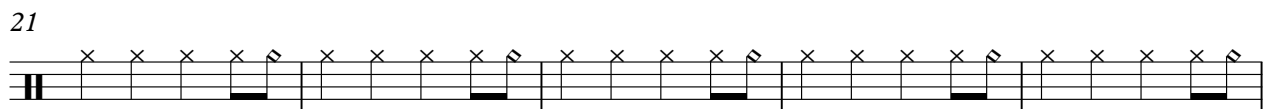
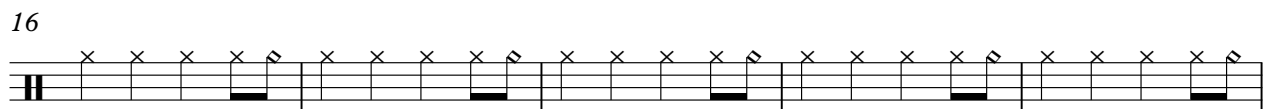
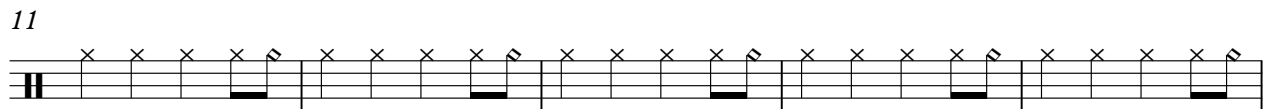
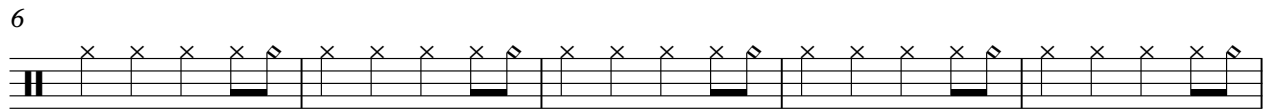

"Picture Of You"

51

56

61

66

71

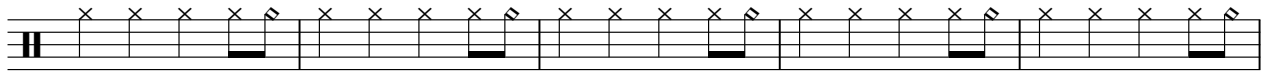

76

81

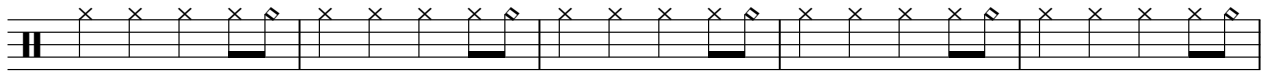

86

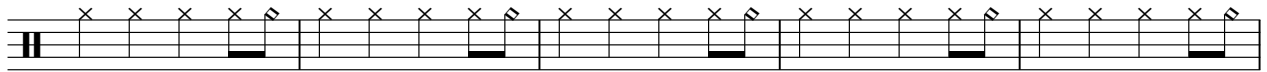

91

95

Boyz 2 Men - Picture Of You
Sequenced by Purwanto N (JazzStyle)

♩ = 115,000031

6

11

6 11

31

7 2 11

54

6 11

75

6 6

89

8

Boyz 2 Men - Picture Of You

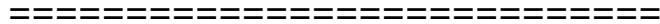

♩ = 115,000031

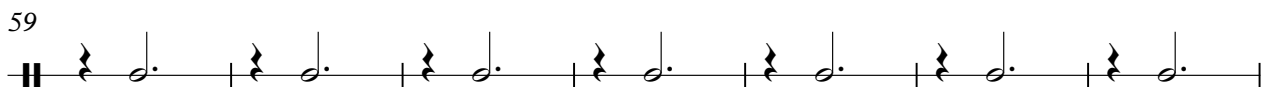
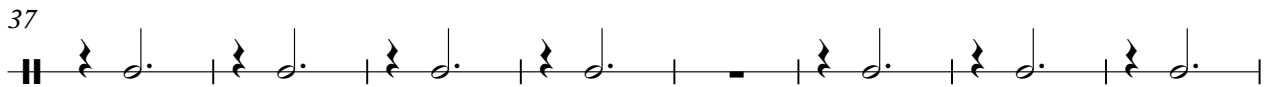
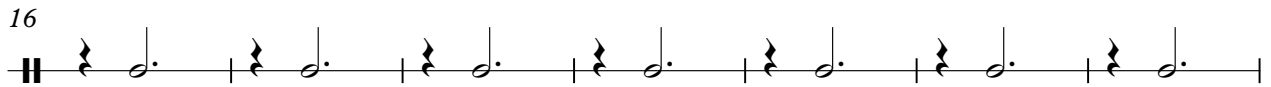
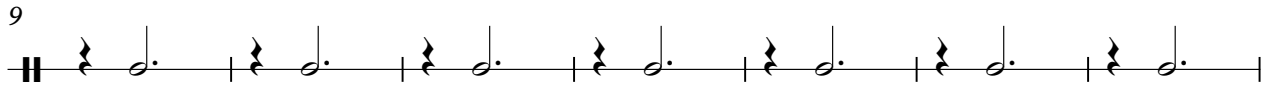
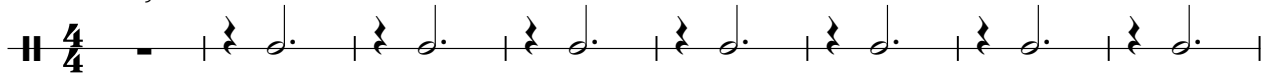

2

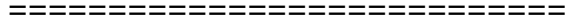

73

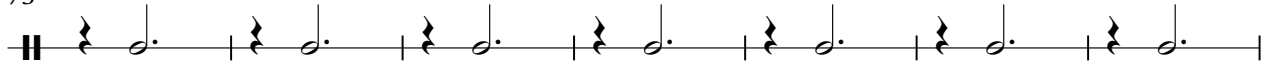

80

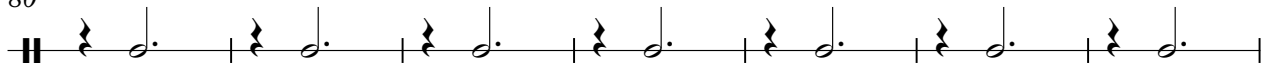

87

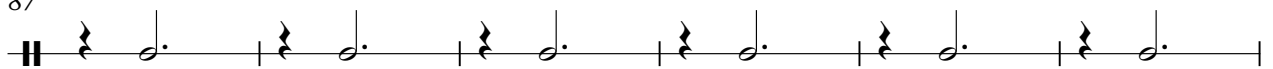

93

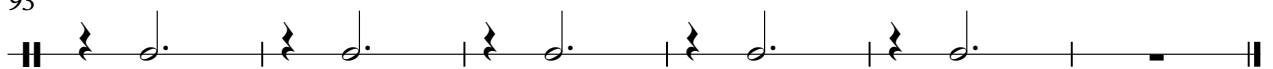

Boyz 2 Men - Picture Of You

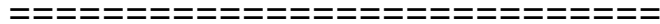

♩ = 115,000031

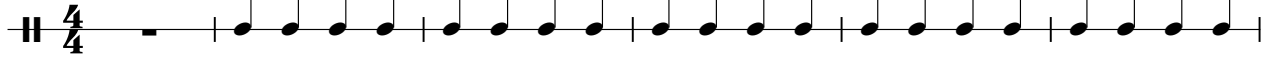

2

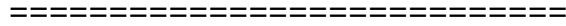

61

67

73

79

85

91

95

Boyz 2 Men - Picture Of You
-- BoyZone , Mr Bean OST Movie --

♩ = 115,000031

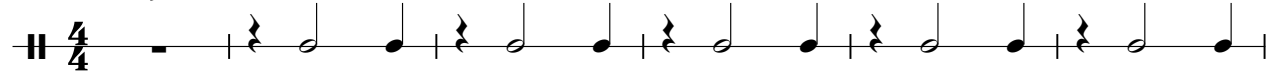

115,000031

7

13

19

25

31

36

42

48

54

60

66

72

78

84

90

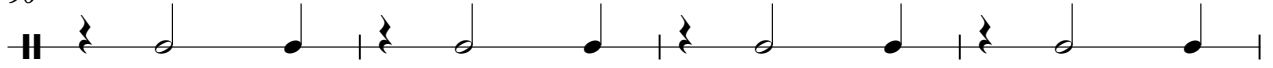

94

Boyz 2 Men - Picture Of You
Guitar Rythm

♩ = 115,000031

6

11

16

21

26

34

39

45

48

Copyright © 1997 by purwanto.nugroho

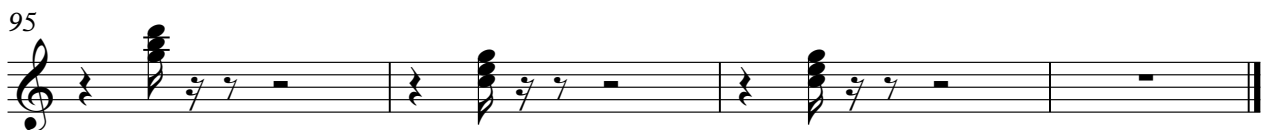

Boyz 2 Men - Picture Of You

Bass

♩ = 115,000031

5

8

12

15

19

23

26

30

34

Copyright © 1997 by purwanto.nugroho

V.S.

37

41

45

48

52

56

59

63

67

70

74

78

81

85

88

92

95

Boyz 2 Men - Picture Of You
Brass Section

♩ = 115,000031

7

17

Boyz 2 Men - Picture Of You

Brass Section

♩ = 115,000031

7

18

28

32

38

52

56

59

8

Copyright © 1997 by purwanto.nugroho

Brass Section

70

73

78

84

90

94

Boyz 2 Men - Picture Of You
Lead Melody

♩ = 115,000031

9

12

15

18

21

24

28

32

36

3

Copyright © 1997 by purwanto.nugroho

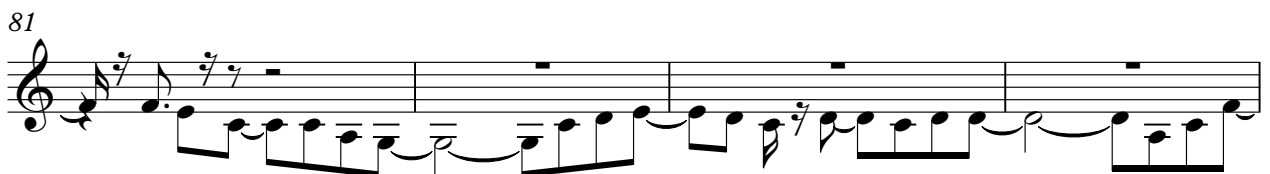

85

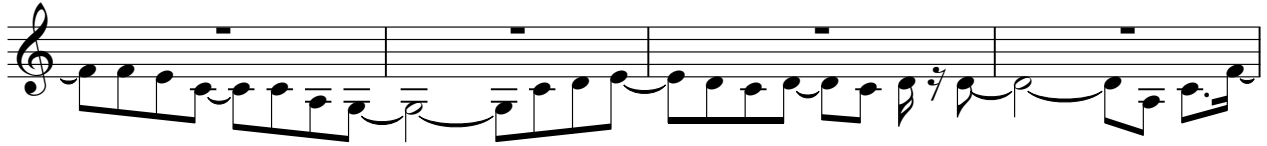

89

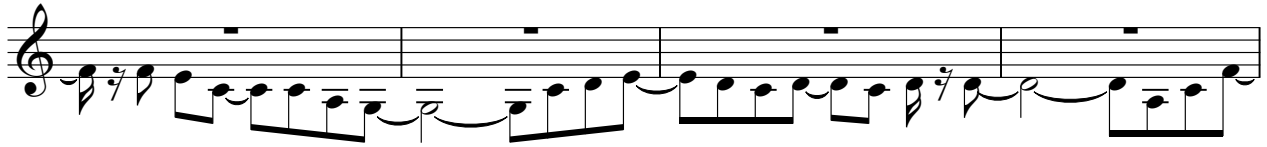

93

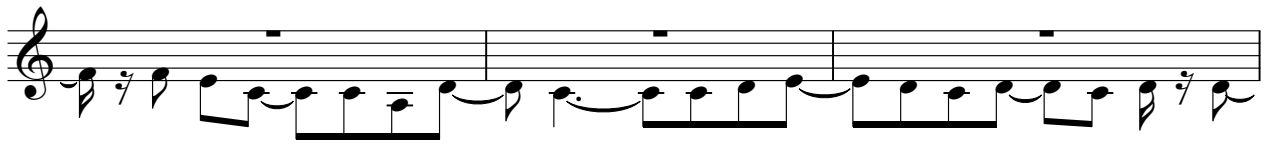

96

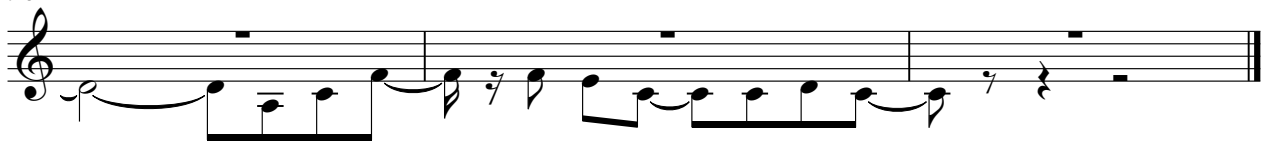

Boyz 2 Men - Picture Of You

Strings

♩ = 115,000031

8 20

32

38 12

55

62 12

79

86

92

Boyz 2 Men - Picture Of You

Acoustic Piano

♩ = 115,000031

6

11

16

20

24

28

32

36

40

Copyright © 1997 by purwanto.nugroho

V.S.

44

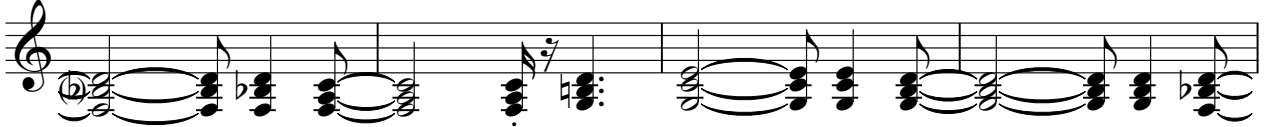

48

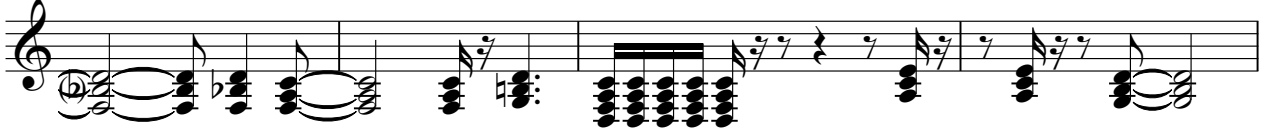

52

56

60

64

68

72

76

80

84

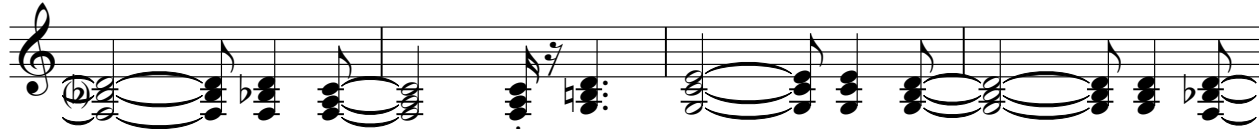

88

92

95

