

Boyz 2 Men - Round And Round

0.0"
1.1,00
Round and Round
♩ = 80,000000

The first system of the musical score includes the following parts:

The second system of the musical score includes the following parts:

7

Harm. Perc. Ban. Kora A. Bass Band.

10

Harm. Perc. Ban. Kora A. Bass Band.

13

Harm.

Perc.

Ban.

Kora

A. Bass

Band.

16

Harm.

Perc.

Ban.

Kora

A. Bass

Band.

Sar.

19

Harm.

Perc.

Ban.

A. Bass

Band.

Sar.

21

Harm.

Perc.

Ban.

A. Bass

Band.

Sar.

23

Harm.

Perc.

Ban.

A. Bass

Band.

Sar.

25

Harm.

Perc.

Ban.

Kora

A. Bass

Band.

Sar.

27

Harm.

Perc.

Ban.

Kora

A. Bass

Band.

29

Harm.

Perc.

Ban.

Kora

A. Bass

Band.

32

Harm.

Perc.

Ban.

Kora

A. Bass

Band.

34

Harm.

Perc.

Ban.

A. Bass

Band.

Sar.

36

Harm.

Perc.

Ban.

A. Bass

Band.

Sar.

38

Harm.

Perc.

Ban.

A. Bass

Band.

Sar.

40

Harm.

Perc.

Ban.

A. Bass

Band.

Sar.

42

Harm.

Perc.

Ban.

Kora

A. Bass

Band.

45

Harm.

Perc.

Ban.

Kora

A. Bass

Band.

48

Harm.

Perc.

Ban.

Kora

A. Bass

Band.

51

Harm.

Perc.

Ban.

Kora

A. Bass

Band.

53

Harm.

Perc.

Ban.

Kora

A. Bass

Band.

Sar.

Harmonica

Boyz 2 Men - Round And Round

♩ = 80,000000

6

11

16

21

27

32

37

42

47

V.S.

Harmonica

51

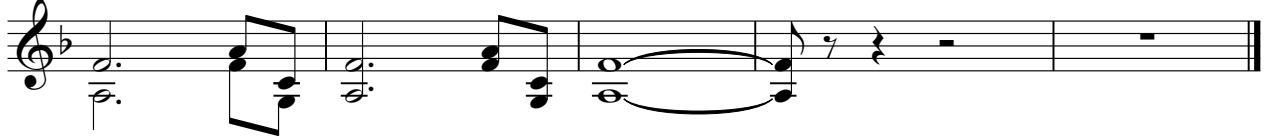

Boyz 2 Men - Round And Round

Percussion

♩ = 80,000000

5

8

11

14

17

20

23

26

29

V.S.

Percussion

32

35

38

41

44

47

50

53

Boyz 2 Men - Round And Round

Banjo

♩ = 80,000000

4

7

10

13

16

19

22

25

28

V.S.

Kora

Boyz 2 Men - Round And Round

♩ = 80,000000

4

7

10

13

16

26

29

32

2

Kora

42

45

48

51

53

Boyz 2 Men - Round And Round

Acoustic Bass

♩ = 80,000000

7

12

18

24

29

34

40

45

50

V.S.

2

Acoustic Bass

53

Bandoneon

Boyz 2 Men - Round And Round

♩ = 80,000000

V.S.

37

42

47

51

Sarangi

Boyz 2 Men - Round And Round

♩ = 80,000000

17

20

23

8

34

37

40

11

53