

Boyz 2 Men - Words 2

♩ = 82,000038

Tenor Saxophone

Timpani

Percussion

Electric Bass

Alto

Alto

Quintus

Quintus

♩ = 82,000038

Violoncello

Solo

Solo

The notation includes various musical symbols such as notes, rests, slurs, and dynamic markings. The Solo parts are particularly dense with complex rhythmic patterns and melodic lines.

12

Ten. Sax.

Vc.

Solo

14

Ten. Sax.

Vc.

Solo

17

Ten. Sax.

Timp.

Perc.

E. Bass

Q.

Q.

Vc.

Solo

Solo

19

Ten. Sax.

Timp.

Perc.

E. Bass

Q.

Q.

Vc.

Solo

Solo

20

Ten. Sax.

Timp.

Perc.

E. Bass

A.

Q.

Q.

Vc.

Solo

Solo

22

Ten. Sax.

Timp.

Perc.

E. Bass

A.

Q.

Q.

Vc.

Solo

Solo

23

Ten. Sax.

Timp.

Perc.

E. Bass

A.

Q.

Q.

Vc.

Solo

Solo

25

Ten. Sax.

Timp.

Perc.

E. Bass

A.

A.

Q.

Q.

Vc.

Solo

Solo

27

Ten. Sax.

Perc.

E. Bass

A.

A.

Q.

Q.

Vc.

Solo

Solo

28

Ten. Sax.

Timp.

Perc.

E. Bass

A.

A.

Q.

Q.

Vc.

Solo

Solo

29

Ten. Sax.

Timp.

Perc.

E. Bass

Vc.

Solo

||

31

Ten. Sax.

Timp.

Perc.

E. Bass

Vc.

Solo

33

Ten. Sax.

Timp.

Perc.

E. Bass

Vc.

Solo

35

Ten. Sax.

Timp.

Perc.

E. Bass

Vc.

Solo

36

Ten. Sax.

Timp.

Perc.

E. Bass

A.

Q.

Q.

Vc.

Solo

Solo

Detailed description of the musical score: The score is for measures 36 and 37. The Tenor Saxophone part (Ten. Sax.) starts with a grace note on the first eighth note of measure 36, followed by a quarter note and a half note. The Timpani part (Timp.) has a series of eighth notes with grace notes, leading to a quarter note in measure 37. The Percussion part (Perc.) is highly rhythmic, with many 'x' marks indicating hits, and includes some eighth-note patterns. The Electric Bass part (E. Bass) has a simple melodic line with a grace note on the first eighth note of measure 36. The Alto Saxophone (A.), Clarinet (Q.), and Violin (Vc.) parts are mostly silent or have very simple accompaniment. The two Solo parts have complex, multi-measure passages with many notes and slurs.

38

Ten. Sax.

Perc.

E. Bass

A.

Q.

Q.

Vc.

Solo

Solo

39

Ten. Sax.

Perc.

E. Bass

A.

Q.

Q.

Vc.

Solo

Solo

40

Ten. Sax.

Perc.

E. Bass

A.

Q.

Q.

Vc.

Solo

Solo

Detailed description of the musical score: The score is for page 17, starting at measure 40. It consists of ten staves. The Tenor Saxophone part begins with a whole note rest, followed by a quarter note G4, quarter note A4, and quarter note B4. The Percussion part has a complex rhythmic pattern with eighth and sixteenth notes and rests. The Electric Bass part has a quarter note G2, quarter note A2, quarter note B2, and a half note G2. Trumpet A has a whole note rest. The first Trumpet Q part has a whole note rest. The second Trumpet Q part has a whole note rest. The Violin part has a whole note rest. The Solo part has a melodic line with eighth and sixteenth notes, including a triplet. The second Solo part has a whole note chord.

42

Ten. Sax.

Perc.

E. Bass

A.

A.

Q.

Q.

Vc.

Solo

Solo

43

Ten. Sax.

Perc.

E. Bass

A.

A.

Q.

Q.

Vc.

Solo

Solo

44

Ten. Sax.

Perc.

E. Bass

A.

A.

Q.

Q.

Vc.

Solo

Solo

45

Ten. Sax.

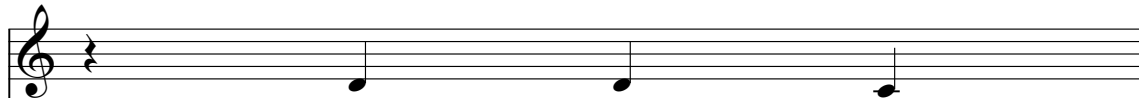

Perc.

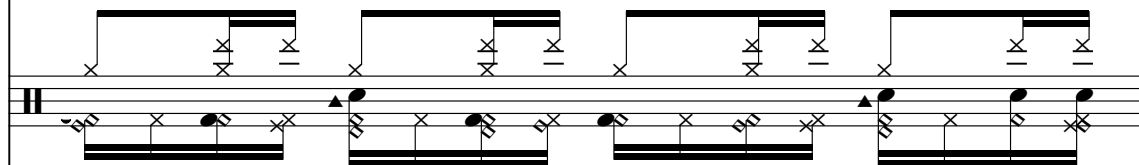

E. Bass

Vc.

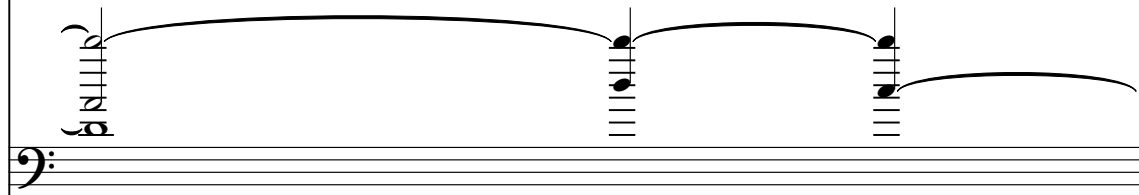

Solo

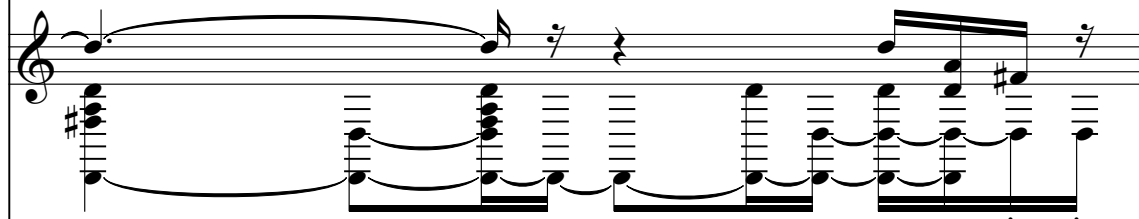

Solo

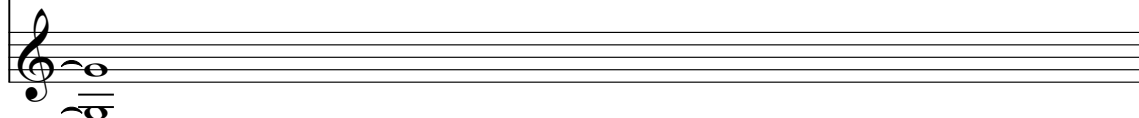

46

Ten. Sax.

Perc.

E. Bass

A.

A.

Q.

Q.

Vc.

Solo

Solo

47

Ten. Sax.

Perc.

E. Bass

A.

A.

Q.

Q.

Vc.

Solo

Solo

48

Ten. Sax.

Perc.

E. Bass

A.

A.

Q.

Q.

Vc.

Solo

Solo

Detailed description of the musical score: The score is for page 24, measures 48-51. It features several instruments: Tenor Saxophone (Ten. Sax.), Percussion (Perc.), Electric Bass (E. Bass), four strings (A, A, Q, Q), Violoncello (Vc.), and two Solo parts. The Tenor Saxophone part starts at measure 48 with a quarter note, followed by a rhythmic pattern of eighth notes with accents. The Percussion part has a complex rhythmic pattern with various symbols. The Electric Bass part has a simple melodic line. The strings (A, A, Q, Q) have a single note with a fermata. The Violoncello part has a long, sustained note with a tremolo effect. The Solo parts have melodic lines with various ornaments and techniques.

49 Perc. 25

E. Bass

Vc.

Solo

The solo staff uses a treble clef and contains musical notation including a sharp sign and several notes, possibly representing a melodic line.

50

Ten. Sax.

Perc.

E. Bass

A.

A.

Q.

Q.

Vc.

Solo

Solo

51

Ten. Sax.

Perc.

E. Bass

A.

A.

Q.

Q.

Vc.

Solo

Solo

52

Ten. Sax.

Perc.

E. Bass

A.

A.

Q.

Q.

Vc.

Solo

Solo

53 29

Perc.

E. Bass

Vc.

Solo

Solo

54

Ten. Sax.

Perc.

E. Bass

A.

A.

Q.

Q.

Vc.

Solo

Solo

55

Ten. Sax.

Perc.

E. Bass

A.

A.

Q.

Q.

Vc.

Solo

Solo

57

Ten. Sax.

Perc.

E. Bass

A.

Q.

Q.

Vc.

Solo

Solo

58

Ten. Sax.

Timp.

Perc.

E. Bass

A.

Q.

Q.

Vc.

Solo

Solo

59

Ten. Sax.

Timp.

Perc.

E. Bass

A.

Q.

Q.

Vc.

Solo

Solo

60

Ten. Sax.

Timp.

Perc.

E. Bass

A.

Q.

Q.

Vc.

Solo

Solo

61

Ten. Sax.

Timp.

Perc.

E. Bass

A.

Q.

Q.

Vc.

Solo

Solo

62

Ten. Sax.

Timp.

Perc.

E. Bass

A.

Q.

Q.

Vc.

Solo

Solo

Detailed description of the musical score: The score is for page 37, starting at measure 62. It features ten staves. The Tenor Saxophone part has a melodic line with a flat key signature. The Timpani part has a triplet of eighth notes. The Percussion part has a complex rhythmic pattern with various symbols. The Electric Bass part has a simple bass line with a long note. The Alto Saxophone part has a melodic line with slurs. The Trumpet and Trombone parts have similar melodic lines. The Violoncello part has a complex melodic line with many notes. The two Solo parts have complex melodic lines with many notes and slurs.

63

Ten. Sax.

Timp.

Perc.

E. Bass

A.

Q.

Q.

Vc.

Solo

Solo

64

Ten. Sax.

Timp.

Perc.

E. Bass

A.

Q.

Q.

Vc.

Solo

Solo

66

Ten. Sax.

Perc.

E. Bass

A.

A.

Q.

Q.

Vc.

Solo

Solo

67

Ten. Sax.

Perc.

E. Bass

A.

A.

Q.

Q.

Vc.

Solo

Solo

68

Ten. Sax.

Perc.

E. Bass

A.

A.

Q.

Q.

Vc.

Solo

Solo

69

Ten. Sax.

A single staff of music in treble clef with a key signature of one sharp (F#). It contains four measures of music, each starting with a quarter rest followed by a quarter note: G4, A4, B4, and C5.

Perc.

E. Bass

Vc.

Solo

Solo

70

Ten. Sax.

Perc.

E. Bass

A.

A.

Q.

Q.

Vc.

Solo

Solo

71

Ten. Sax.

Perc.

E. Bass

A.

A.

Q.

Q.

Vc.

Solo

Solo

72

Ten. Sax.

Perc.

E. Bass

A.

A.

Q.

Q.

Vc.

Solo

Solo

74

Ten. Sax.

Timp.

Perc.

E. Bass

A.

Q.

Q.

Vc.

Solo

Solo

75

Ten. Sax.

Timp.

Perc.

E. Bass

Vc.

Solo

76

Ten. Sax.

Timp.

Perc.

E. Bass

Vc.

Solo

77

Ten. Sax.

Timp.

Perc.

E. Bass

Vc.

Solo

Measures 77-78. Tenor Saxophone has a whole rest. Timpani and Percussion play rhythmic patterns. E. Bass and Vc. play sustained notes with triplets. Solo part features a complex melodic line with triplets.

79

Timp.

Perc.

E. Bass

Vc.

Solo

Measures 79-80. Timpani and Percussion play rhythmic patterns. E. Bass and Vc. play sustained notes with triplets. Solo part features a complex melodic line with triplets.

80

Timp.

Perc.

E. Bass

Vc.

Solo

81

Timp.

Perc.

E. Bass

Vc.

Solo

Tenor Saxophone

Boyz 2 Men - Words 2

♩ = 82,000038

9

14

19

24

30

34

38

43

48

51

Tenor Saxophone

54

58

63

68

73

76

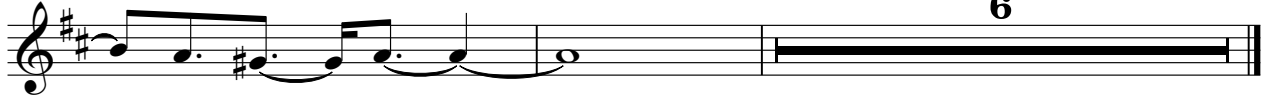

Boyz 2 Men - Words 2

Timpani

♩ = 82,000038

17

21

25

32

37

20

60

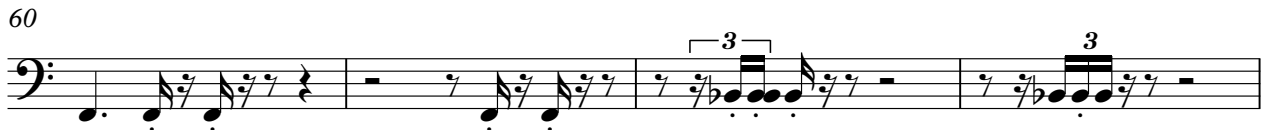

64

8

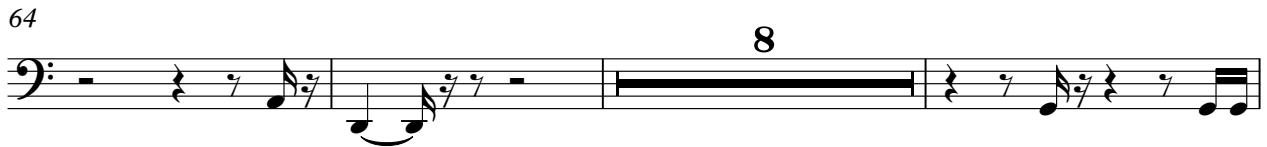

75

79

2

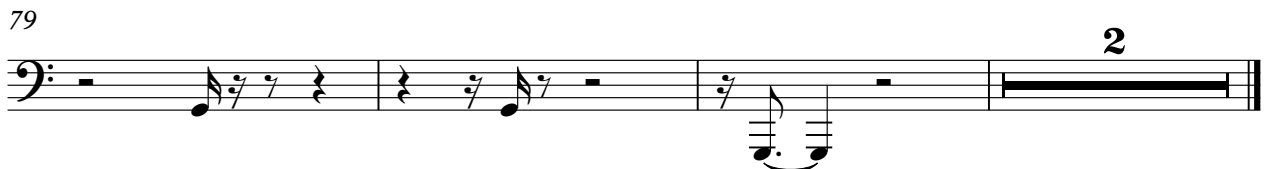

Boyz 2 Men - Words 2

Percussion

♩ = 82,000038

16

V.S.

Percussion

Percussion

3

V.S.

4

Percussion

81

6 3 3

Boyz 2 Men - Words 2

Electric Bass

♩ = 82,000038

17

22

28

33

37

42

46

50

54

58

V.S.

63

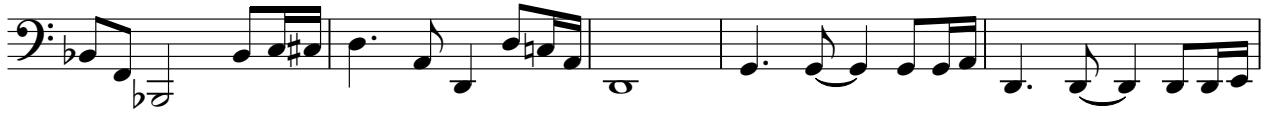

68

72

77

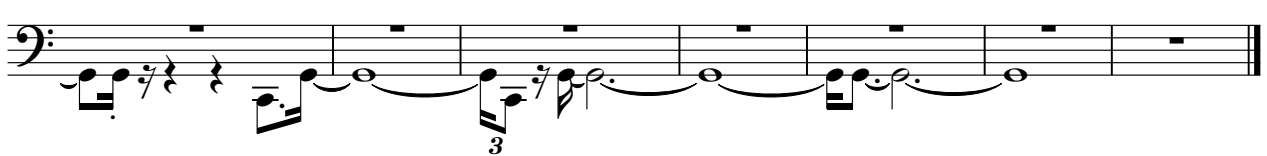

Boyz 2 Men - Words 2

Alto

♩ = 82,000038

20

25

37

42

47

52

56

60

64

8

2

Alto

70

73

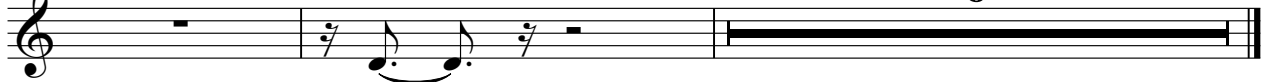

9

Boyz 2 Men - Words 2

Alto

♩ = 82,000038

25

29

13

46

51

55

9

67

71

11

Boyz 2 Men - Words 2

Quintus

♩ = 82,000038

16

20

25

29

8

41

46

51

55

59

64

2

Quintus

70

73

Boyz 2 Men - Words 2

Quintus

♩ = 82,000038

16

21

27

39

44

50

54

58

63

67

8

3

2

Quintus

70

8

73

8

9

Boyz 2 Men - Words 2

Violoncello

♩ = 82,000038
2

9

16

21

27

33

38

43

50

53

V.S.

2
56

Violoncello

59

61

63

69

75

80

Boyz 2 Men - Words 2

Solo

♩ = 82,000038

3

4

6

9

12

14

18

20

22

V.S.

Solo

3

V.S.

68

70

72

74

76

78

80

Boyz 2 Men - Words 2

Solo

♩ = 82,000038

16

20

26 8

38

43

49

53

57

62

67

V.S.

2

Solo

71

9
