

Boyz 2 Men - You Needed Me

♩ = 67,000031

A tempo marking "♩ = 67,000031" is repeated below the FM Synth staff.

5 Perc. Hp. J. Gtr. J. Gtr. E. Gtr. U. Bass Syn. Str.

7 Perc. 

Hp. 

J. Gtr. 

me... I cried a tear,

J. Gtr. 

E. Gtr. 

U. Bass 

FM 

Syn. Str. 

9

Perc.

Hp.

J. Gtr.

yowiped it dry I was confused,

J. Gtr.

J. Gtr.

U. Bass

FM

11 Perc. J. Gtr. J. Gtr. U. Bass FM

12

Perc.

J. Gtr.

I sold my soul,

J. Gtr.

J. Gtr.

U. Bass

FM

Detailed description of the musical score for page 6, measures 12-15:

13

Perc.

J. Gtr.

J. Gtr.

J. Gtr.

U. Bass

FM

Ydought it back fome Anheld me up,

Detailed description of the musical score: The score is for measures 13 and 14. The Percussion part (Perc.) features a drum kit with a snare drum and cymbals. The J. Gtr. (Jazz Guitar) part has a melody with lyrics: 'Ydought it back fome Anheld me up,'. The J. Gtr. (Jazz Guitar) part below the lyrics provides a harmonic accompaniment. The U. Bass (Upright Bass) part provides a bass line. The FM (Grand Piano) part provides a piano accompaniment.

15

Perc.

J. Gtr.

J. Gtr.

J. Gtr.

U. Bass

FM

angave medig ni ty Somhowyou need

17 

Perc.

J. Gtr. ed me You gave me strength

J. Gtr.

J. Gtr.

E. Gtr.

U. Bass

FM

Syn. Str.

18

Perc.

J. Gtr.

J. Gtr.

U. Bass

FM

Syn. Str.

Syn. Str.

to stand a lone

19 Perc. 

J. Gtr. 
a gain To face the

J. Gtr. 

U. Bass 

FM 

Syn. Str. 

Syn. Str. 

20

Perc.

J. Gtr.

J. Gtr.

U. Bass

FM

Syn. Str.

Syn. Str.

world out on my own

Detailed description of the musical score: The score is for a multi-instrumental piece. It starts at measure 20. The Percussion part features a complex rhythmic pattern with accents. The J. Gtr. part has a melodic line with lyrics 'world out on my own' and includes a double bar line. The second J. Gtr. part has a complex chordal accompaniment. The U. Bass part has a simple bass line. The FM part has a complex melodic line. The Syn. Str. parts have a simple melodic line. The score is written in a key with one flat (B-flat) and a common time signature.

21

Perc.

J. Gtr.

J. Gtr.

E. Gtr.

U. Bass

FM

Syn. Str.

Syn. Str.

a gain You put me high,

22

Perc.

J. Gtr.

J. Gtr.

E. Gtr.

U. Bass

FM

Syn. Str.

Syn. Str.

up on a ped

23

Perc.

J. Gtr.

J. Gtr.

U. Bass

S.

FM

Syn. Str.

Syn. Str.

Solo

es tal So high

3

24

Perc.

J. Gtr.

J. Gtr.

U. Bass

S.

FM

Syn. Str.

Syn. Str.

Solo

that I could al most see e ter

25

Perc.

J. Gtr.

J. Gtr.

U. Bass

S.

FM

Syn. Str.

Syn. Str.

Solo

ni ty You need

26

Perc.

J. Gtr.

J. Gtr.

U. Bass

S.

FM

Syn. Str.

Syn. Str.

Solo

ed me... You need

Detailed description of the musical score: The score is for page 18, measures 26-29. It features seven staves: Percussion (Perc.), J. Gtr. (J. Gtr.), U. Bass (U. Bass), S. (S.), FM (FM), Syn. Str. (Syn. Str.), and Solo (Solo). The J. Gtr. part has lyrics 'ed me...' and 'You need'. The FM part has a triplet. The Syn. Str. part has a triplet. The Solo part has a triplet.

27

Perc.

Hp.

J. Gtr.

J. Gtr.

U. Bass

S.

Rev. Cym.

FM

Syn. Str.

Syn. Str.

Solo

ed me... I can't

3

28

Perc.

J. Gtr.
be lieve it's you I can't be lieve

J. Gtr.

U. Bass

S.

Rev. Cym.

FM

Syn. Str.

Syn. Str.

Solo

29

Perc. J. Gtr. U. Bass S. FM Syn. Str. Solo

it'srue Ineed eyou And you were...

31

Perc.

J. Gtr.

J. Gtr.

U. Bass

S.

Rev. Cym.

FM

Syn. Str.

Syn. Str.

Solo

Solo

And I'll nev erleave Why should I leave I'd

33

Perc. J. Gtr. J. Gtr. U. Bass S. FM Syn. Str. Syn. Str. Solo

be a fool... 'Cause I've

34

Perc. J. Gtr. U. Bass S. FM Syn. Str. Solo

fin ally found some one who real ly cares...

35 25

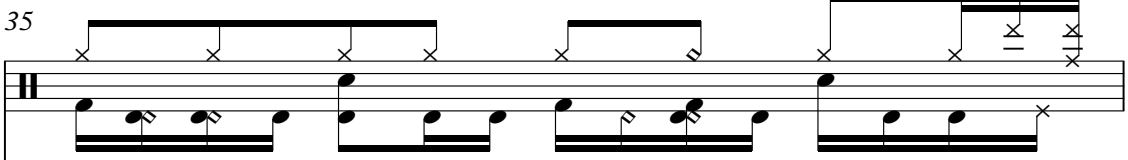
Perc. 

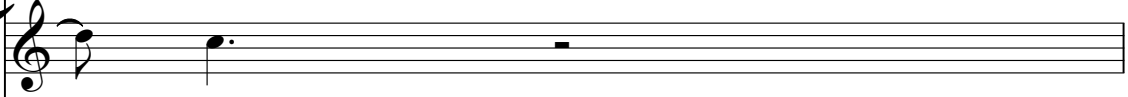
J. Gtr. 

J. Gtr. 

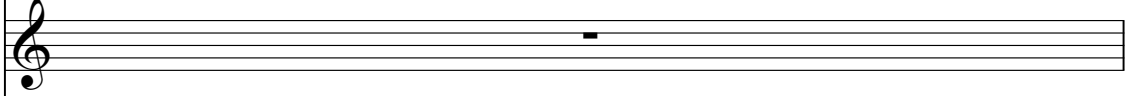
E. Gtr. 

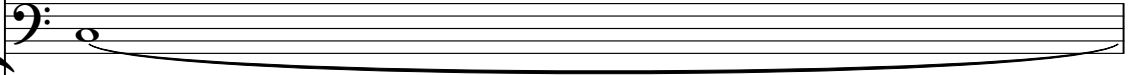
U. Bass 

S. 

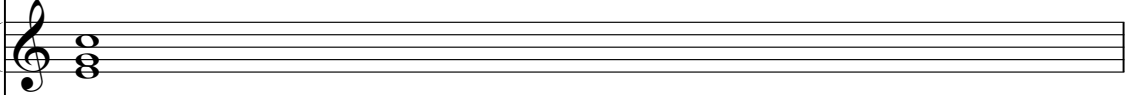
FM 

Syn. Str. 

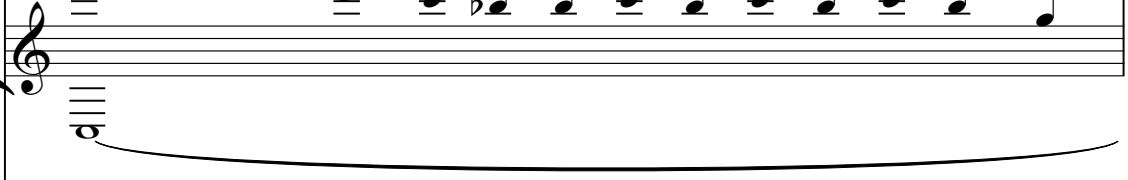
Syn. Str. 

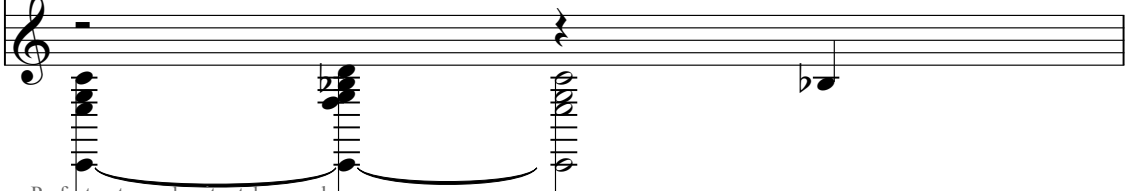
Solo 

36

Perc.

J. Gtr.

J. Gtr.

E. Gtr.

U. Bass

S.

Rev. Cym.

FM

Syn. Str.

Syn. Str.

Solo

You held my hand,

37

Musical score for page 37, featuring the following parts:

- Tbn.**: Tenor horn part in bass clef.
- Perc.**: Percussion part with various rhythmic patterns.
- J. Gtr.**: Jazz guitar part in treble clef, including the lyrics "when it was cold".
- U. Bass**: Upright bass part in bass clef.
- S.**: Saxophone part in treble clef.
- Rev. Cym.**: Reverse cymbal part in treble clef.
- FM**: Fiddle and Mandolin part in treble and bass clefs.
- Syn. Str.**: Synthesizer strings part in treble clef.

38

Tbn.

Perc.

J. Gtr.

J. Gtr.

E. Gtr.

U. Bass

FM

Syn. Str.

Syn. Str.

When I was lost,

3

3

39

Tbn.

Perc.

J. Gtr.

J. Gtr.

U. Bass

FM

Syn. Str.

Syn. Str.

You took me home...

40

Tbn.

Perc.

Hp.

J. Gtr.

J. Gtr.

U. Bass

FM

Syn. Str.

Syn. Str.

You gave me hope,

41

Perc.

Hp.

J. Gtr.

when I was at

J. Gtr.

U. Bass

FM

Syn. Str.

Syn. Str.

43

Perc.

J. Gtr.

J. Gtr.

E. Gtr.

U. Bass

FM

Syn. Str.

Syn. Str.

back in to truth

44

Perc.

J. Gtr.

J. Gtr.

U. Bass

S.

FM

Syn. Str.

Syn. Str.

Solo

a gain You ev en call

45

Perc.

J. Gtr.

J. Gtr.

E. Gtr.

U. Bass

S.

Rev. Cym.

FM

Syn. Str.

Syn. Str.

Solo

me friend You gave me strength

46

Perc.

J. Gtr.

J. Gtr.

U. Bass

S.

FM

Syn. Str.

Syn. Str.

Solo

to stand a lone

47 Perc. J. Gtr. J. Gtr. U. Bass S. FM Syn. Str. Syn. Str. Solo

a gain To face the world

3

48

Perc.

J. Gtr.

J. Gtr.

U. Bass

S.

FM

Syn. Str.

Syn. Str.

Solo

out on my own

49

Perc. Hp. J. Gtr. J. Gtr. U. Bass S. FM Syn. Str. Syn. Str. Solo

a gain You put me high,

3

50

Perc.

Hp.

J. Gtr.

J. Gtr.

U. Bass

S.

FM

Syn. Str.

Syn. Str.

Solo

up on a ped

3

51

Perc.

J. Gtr.

J. Gtr.

U. Bass

S.

FM

Syn. Str.

Syn. Str.

Solo

Solo

es tal So high

52

Perc.

J. Gtr.

J. Gtr.

U. Bass

S.

FM

Syn. Str.

Syn. Str.

Solo

Solo

that I could al most see e ter

53

Perc.

J. Gtr.

J. Gtr.

U. Bass

S.

FM

Syn. Str.

Syn. Str.

Solo

Solo

ni ty You need

54

Perc.

J. Gtr.

J. Gtr.

U. Bass

S.

Rev. Cym.

FM

Syn. Str.

Syn. Str.

Solo

Solo

ed me... You need

55

Perc.

J. Gtr.

J. Gtr.

U. Bass

S.

FM

Syn. Str.

Syn. Str.

Solo

Solo

ed me... You need

56

Perc.

J. Gtr.

J. Gtr.

U. Bass

S.

FM

Syn. Str.

Syn. Str.

Solo

Solo

ed me... You need

57

Perc.

J. Gtr.

ed me... Oh yes, you need

J. Gtr.

U. Bass

S.

Rev. Cym.

FM

Syn. Str.

Syn. Str.

Solo

Solo

58 Perc. J. Gtr. J. Gtr. U. Bass FM Syn. Str. Syn. Str. Solo

ed me... You need

6 6

♩ = 64,000000

♩ = 60,000000

59

Perc.

Hp.

J. Gtr.

ed me...

J. Gtr.

U. Bass

FM

♩ = 64,000000

♩ = 60,000000

Syn. Str.

Syn. Str.

Solo

60

Hp.

J. Gtr.

J. Gtr.

U. Bass

FM

Syn. Str.

Syn. Str.

Solo

Trombone

Boyz 2 Men - You Needed Me

♩ = 67,000031

35

33 34 35

39

♩ = 64,000000 ♩ = 60,0000

18 **2**

39 40 41 42

61

61

Boyz 2 Men - You Needed Me

Percussion

♩ = 67,000031

2

7

10

14

18

20

22

24

26

28

V.S.

Percussion

51

53

55

57

59

$\text{♩} = 64,000000$ $\text{♩} = 60,000000$

61

Harp

Boyz 2 Men - You Needed Me

♩ = 67,000031

4

8

17

17

27

3

12

12

3

42

7

7

3

51

8

8

♩ = 64,000000 ♩ = 60,000000

61

Boyz 2 Men - You Needed Me

♩ = 67,000031

INTRO . . . You need ed me...

8

cried a tear, youiped it dry I was cofused,

11

Ydared mymind Isold myoul, Youought itback

14

fome Andeld me up, angave medig ni ty Somhowyou need

17

edme Yogave strength tostand a lone again Tface the

20

world out on myown again Youput mdhigh, upon a ped

23

estal Schigh thatI couldl most see e ter ni ty Youneed

26

edme... Youneed ed me... I can't blieve it'you I can't blieve

29

it'srue Ineed edyou Andyou wethere... And'll

32

nev etleave Wshoudlleave I'd be afool... 'Cause finallyundomne whreal ly cares... V.S.

35

You held my hand, when it was cold When I was lost,

39

You took me home... You gave me hope, when I was at

42

the end And I need my lies, back in to truth again You even call

45

my friend You gave me strength to stand a lone again To face the world

48

out on my own again You put me high, upon a pedestal

51

So high that I could see eternity You need

54

ed me... You need ed me... You need ed me... You need

57

ed me... Oh yes you need ed me... You need ed me...

61

♩ = 67,000031

3

8

11

13

16

19

22

25

28

32

V.S.

56

58

$\text{♩} = 64,000,000$ $\text{♩} = 60,000,000$

61

♩ = 67,000031

13

17

♩ = 64,000000 ♩ = 60,000000

41

2

61

♩ = 67,000031

3

9

8 3

23

12 4

43

♩ = 64,000000 ♩ = 60,0000

13 2

61

Upright Bass

Boyz 2 Men - You Needed Me

♩ = 67,000031

3

7

13

17

24

30

35

41

45

48

V.S.

2

Upright Bass

52

56

♩ = 64,000,000000

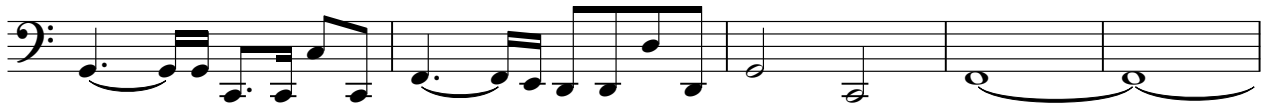

61

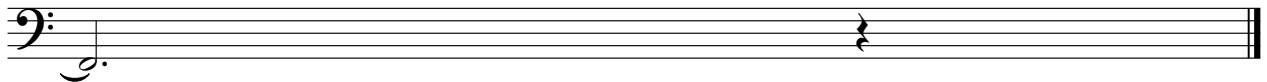

Boyz 2 Men - You Needed Me

Soprano

♩ = 67,000031

21

25

28

31

34

37

6

46

3

50

54

57

♩ = 64,000000 ♩ = 60,000000

2

Reverse Cymbals

Boyz 2 Men - You Needed Me

♩ = 67,000031

25 2

31

4 7

45

8

55

♩ = 64,000000 ♩ = 60,000000

2 2

61

♩ = 67,000031

6

6

11

15

19

21

23

27

31

36

39

41

44

47

50

54

57

$\text{♩} = 64,000,000 = 60,000,000$

61

Synth Strings

Boyz 2 Men - You Needed Me

♩ = 67,000031

16

21

26

30

36

41

50

56

61

♩ = 64,000000

Boyz 2 Men - You Needed Me

Synth Strings

♩ = 67,000031

2

8

9

22

25

27

31

35

39

45

51

V.S.

2

Synth Strings

54

57

♩ = 64,000,000,000,000

61

Boyz 2 Men - You Needed Me

Solo

♩ = 67,000031

26

31

36

9

50

54

57

♩ = 64,000000 = 60,000000

61

Solo

Boyz 2 Men - You Needed Me

♩ = 67,000031

21

25

2

31

12

5

51

54

57

♩ = 64,000000 ♩ = 60,000000

2