

Boyz II Men - End Of The Road 1

♩ = 200,000000 ♩ = 74,000076
0451ENDR

Alto Saxophone

Percussion

Alto Glockenspiel

Jazz Guitar

5-string Electric Bass

Baritone

Honky-tonk Piano

Synth Brass

FM Synth

FX 5 (Brightness)

Viola

♩ = 200,000000 ♩ = 74,000076

4

Alto Sax.
Perc.
Alto Glock.
J. Gtr.
E. Bass
FM

6

Alto Sax.
Perc.
Alto Glock.
J. Gtr.
E. Bass
FM

8

Alto Sax.
Perc.
Alto Glock.
J. Gtr.
E. Bass
FM

10

Alto Sax.
Perc.
Alto Glock.
J. Gtr.
E. Bass
Syn. Br.
FM

12

Alto Sax.

Perc.

Alto Glock.

J. Gtr.

E. Bass

Syn. Br.

FM

14

Alto Sax.

Perc.

Alto Glock.

J. Gtr.

E. Bass

H-t. Pno.

Syn. Br.

FM

FX 5

Vla.

16

Alto Sax.

Perc.

J. Gtr.

E. Bass

H-t. Pno.

Syn. Br.

FX 5

Vla.

18

Alto Sax.

Perc.

Alto Glock.

J. Gtr.

E. Bass

H-t. Pno.

Syn. Br.

FM

FX 5

Vla.

20

Alto Sax.
Perc.
Alto Glock.
J. Gtr.
E. Bass
FM

22

Alto Sax.
Perc.
Alto Glock.
J. Gtr.
E. Bass
Syn. Br.
FM

24

Alto Sax.

Perc.

Alto Glock.

J. Gtr.

E. Bass

Syn. Br.

FM

26

Alto Sax.

Perc.

Alto Glock.

J. Gtr.

E. Bass

Syn. Br.

FM

Vla.

28

Alto Sax.

Perc.

Alto Glock.

J. Gtr.

E. Bass

Syn. Br.

FM

Vla.

30

Alto Sax.

Perc.

Alto Glock.

J. Gtr.

E. Bass

H-t. Pno.

Syn. Br.

FM

FX 5

Vla.

32

Alto Sax.

Perc.

J. Gtr.

E. Bass

H-t. Pno.

Syn. Br.

FX 5

Vla.

34

Alto Sax.
Perc.
J. Gtr.
E. Bass
H-t. Pno.
Syn. Br.
FX 5
Vla.

35

Alto Sax.
Perc.
J. Gtr.
E. Bass
H-t. Pno.
Syn. Br.
FX 5
Vla.

36

37

Alto Sax.

Perc.

J. Gtr.

E. Bass

H-t. Pno.

Syn. Br.

FX 5

Vla.

38

Alto Sax.

Perc.

J. Gtr.

E. Bass

Bar.

H-t. Pno.

Syn. Br.

FX 5

Vla.

40

Alto Sax.

Perc.

J. Gtr.

E. Bass

Bar.

H-t. Pno.

Syn. Br.

FX 5

Vla.

42

Alto Sax.

Perc.

Bar.

FX 5

44

Alto Sax.

Perc.

Bar.

FX 5

46

Alto Sax.

Perc.

Bar.

FX 5

$\text{J} = 73, 62, 64, 66, 68, 69, 70, 71, 72, 73, 74, 75, 76, 77, 78, 79, 80, 81, 82, 83, 84, 85, 86, 87, 88, 89, 90, 91, 92, 93, 94, 95, 96, 97, 98, 99, 100$

Boyz II Men - End Of The Road 1

Alto Saxophone

♩ = 200,000000 ♩ = 74,000076
0451ENDR

V.S.

27

29

32

34

36

38

41

44

47

Boyz II Men - End Of The Road 1

Percussion

♩ = 200,000000 ♩ = 74,000076

12/8

4

6

8

10

12

14

16

18

20

V.S.

Percussion

22

24

26

28

30

32

34

36

38

40

Percussion

43

~~75789000000005~~
3

47

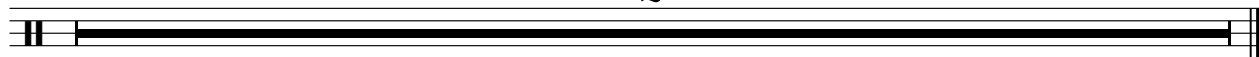

2

Boyz II Men - End Of The Road 1

Alto Glockenspiel

♩ = 200,000000 ♩ = 74,000076

19

21

23

25

27

29

31

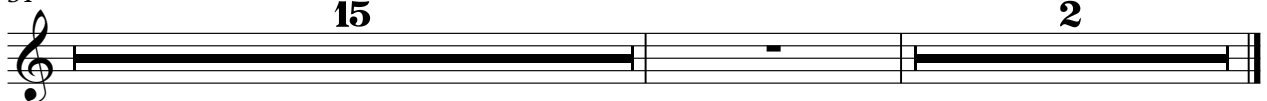

75 76 77 78 79 80 81 82 83 84 85 86 87 88 89 90

15

2

♩ = 200,000000 ♩ = 74,000076

V.S.

23

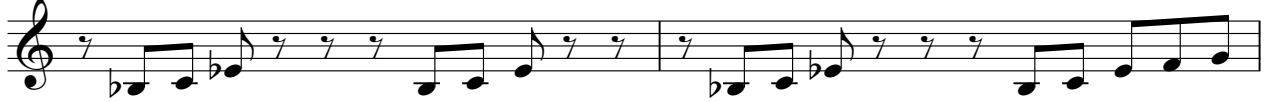

25

28

30

32

34

36

38

40

47

Boyz II Men - End Of The Road 1

5-string Electric Bass

♩ = 200,000000 ♩ = 74,000076

6

10

13

16

19

23

26

29

32

V.S.

2

5-string Electric Bass

35

38

40

47

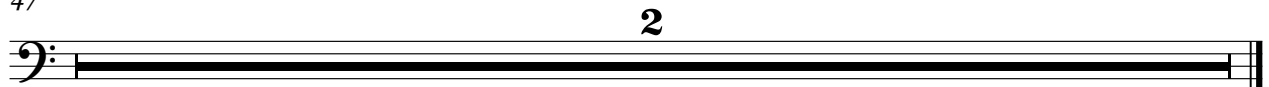

Boyz II Men - End Of The Road 1

Baritone

♩ = 200,000000 ♩ = 74,000076

35

40

43

46

♩ = 73,72,71,70,69,68,67,66,65,64,63,62,61,60

Honky-tonk Piano

Boyz II Men - End Of The Road 1

♩ = 200,000000 ♩ = 74,000076

11

16

19

12

12

33

35

38

V.S.

Honky-tonk Piano

40

5

5

47

2

Boyz II Men - End Of The Road 1

Synth Brass

♩ = 200,000000 ♩ = 74,000076

12

16

22

27

31

35

39

47

7

3

5

2

Boyz II Men - End Of The Road 1

FM Synth

$\text{♪} = 200,000000$ $\text{♪} = 74,000076$

4

7

10

12

14

4

19

22

25

28

30

15

47

2

♩ = 200,000000 ♩ = 74,000076

10

15

18

11

31

34

36

37

38

40

43

V.S.

2

FX 5 (Brightness)

♩ = 73, 70, 69, 68, 67, 66, 65, 64, 63, 62, 61, 60, 59, 58, 57, 56, 55, 54, 53, 52, 51, 50, 49, 48, 47, 46, 45, 44, 43, 42, 41, 40, 39, 38, 37, 36, 35, 34, 33, 32, 31, 30, 29, 28, 27, 26, 25, 24, 23, 22, 21, 20, 19, 18, 17, 16, 15, 14, 13, 12, 11, 10, 9, 8, 7, 6, 5, 4, 3, 2, 1, 0

45

47

Viola

Boyz II Men - End Of The Road 1

♩ = 200,000000 ♩ = 74,000076

11

11

17

8

29

29

34

34

39

5

47

2