

Boyz II Men - End Of The Road 2

♩ = 200,000000 ♩ = 75,000000

PAN FLUTE

DRUMS

GLOCKENSPL

VIBRAPHONE

MUTED GTR

FRETLESS

CHOIR AAHS

E.PIANO 1

E.PIANO 2

SLOWSTRING

VOICE OOHS

♩ = 200,000000 ♩ = 75,000000

5

7

9

PAN FLUTE

DRUMS

GLOCKENSPL

VIBRAPHONE

MUTED GTR

FRETLESS

E.PIANO 1

E.PIANO 2

11

PAN FLUTE

DRUMS

GLOCKENSPL

MUTED GTR

FRETLESS

E.PIANO 1

E.PIANO 2

13

15

17

PAN FLUTE

DRUMS

GLOCKENSPL

MUTED GTR

FRETLESS

E.PIANO 2

19

PAN FLUTE

DRUMS

GLOCKENSPL

MUTED GTR

FRETLESS

CHOIR AAHS

E.PIANO 1

E.PIANO 2

SLOWSTRING

21

PAN FLUTE

DRUMS

GLOCKENSPL

VIBRAPHONE

MUTED GTR

FRETLESS

CHOIR AAHS

E.PIANO 1

E.PIANO 2

SLOWSTRING

23

PAN FLUTE

DRUMS

GLOCKENSPL

MUTED GTR

FRETLESS

CHOIR AAHS

E.PIANO 1

E.PIANO 2

SLOWSTRING

25

PAN FLUTE

DRUMS

GLOCKENSPL

VIBRAPHONE

MUTED GTR

FRETLESS

CHOIR AAHS

E.PIANO 1

E.PIANO 2

SLOWSTRING

Detailed description of the musical score: The score is for page 8, starting at measure 25. It features ten staves. PAN FLUTE: Treble clef, melodic line with eighth and quarter notes. DRUMS: Drum set notation with various patterns. GLOCKENSPL: Treble clef, melodic line with eighth and quarter notes. VIBRAPHONE: Treble clef, melodic line with eighth and quarter notes. MUTED GTR: Treble clef, melodic line with eighth and quarter notes. FRETLESS: Bass clef, melodic line with eighth and quarter notes. CHOIR AAHS: Treble clef, block chords and melodic fragments. E.PIANO 1: Treble clef, block chords and melodic fragments. E.PIANO 2: Bass clef, block chords and melodic fragments. SLOWSTRING: Grand staff (treble and bass clefs), block chords and melodic fragments.

27

PAN FLUTE

DRUMS

GLOCKENSPL

MUTED GTR

FRETLESS

CHOIR AAHS

E.PIANO 1

E.PIANO 2

SLOWSTRING

29

PAN FLUTE

DRUMS

GLOCKENSPL

VIBRAPHONE

MUTED GTR

FRETLESS

E.PIANO 1

E.PIANO 2

31

33

35

PAN FLUTE

DRUMS

GLOCKENSPL

VIBRAPHONE

MUTED GTR

FRETLESS

E.PIANO 1

E.PIANO 2

SLOWSTRING

37

PAN FLUTE

DRUMS

GLOCKENSPL

VIBRAPHONE

MUTED GTR

FRETLESS

E.PIANO 2

SLOWSTRING

39

PAN FLUTE

DRUMS

GLOCKENSPL

VIBRAPHONE

MUTED GTR

FRETLESS

CHOIR AAHS

E.PIANO 1

E.PIANO 2

SLOWSTRING

41

PAN FLUTE

DRUMS

GLOCKENSPL

VIBRAPHONE

MUTED GTR

FRETLESS

CHOIR AAHS

E.PIANO 1

E.PIANO 2

SLOWSTRING

43

PAN FLUTE

DRUMS

GLOCKENSPL

MUTED GTR

FRETLESS

CHOIR AAHS

E.PIANO 1

E.PIANO 2

SLOWSTRING

45

PAN FLUTE

DRUMS

GLOCKENSPL

VIBRAPHONE

MUTED GTR

FRETLESS

CHOIR AAHS

E.PIANO 1

E.PIANO 2

SLOWSTRING

47

PAN FLUTE

DRUMS

GLOCKENSPL

MUTED GTR

FRETLESS

CHOIR AAHS

E.PIANO 1

E.PIANO 2

SLOWSTRING

49

DRUMS

GLOCKENSPL

VIBRAPHONE

MUTED GTR

FRETLESS

E.PIANO 1

E.PIANO 2

51

PAN FLUTE

DRUMS

GLOCKENSPL

MUTED GTR

FRETLESS

E.PIANO 1

E.PIANO 2

53

PAN FLUTE

DRUMS

GLOCKENSPL

VIBRAPHONE

MUTED GTR

FRETLESS

E.PIANO 1

E.PIANO 2

55

PAN FLUTE

DRUMS

GLOCKENSPL

VIBRAPHONE

MUTED GTR

FRETLESS

CHOIR AAHS

E.PIANO 1

E.PIANO 2

SLOWSTRING

57

PAN FLUTE

DRUMS

GLOCKENSPL

VIBRAPHONE

MUTED GTR

FRETLESS

CHOIR AAHS

E.PIANO 2

SLOWSTRING

59

PAN FLUTE

DRUMS

GLOCKENSPL

VIBRAPHONE

MUTED GTR

FRETLESS

CHOIR AAHS

E.PIANO 1

E.PIANO 2

SLOWSTRING

61

PAN FLUTE

DRUMS

GLOCKENSPL

VIBRAPHONE

MUTED GTR

FRETLESS

CHOIR AAHS

E.PIANO 1

E.PIANO 2

SLOWSTRING

63

PAN FLUTE

DRUMS

GLOCKENSPL

MUTED GTR

FRETLESS

CHOIR AAHS

E.PIANO 1

E.PIANO 2

SLOWSTRING

65

PAN FLUTE

DRUMS

GLOCKENSPL

VIBRAPHONE

MUTED GTR

FRETLESS

CHOIR AAHS

E.PIANO 1

E.PIANO 2

SLOWSTRING

67

PAN FLUTE

DRUMS

GLOCKENSPL

MUTED GTR

FRETLESS

CHOIR AAHS

E.PIANO 1

E.PIANO 2

SLOWSTRING

69

PAN FLUTE

DRUMS

GLOCKENSPL

VIBRAPHONE

MUTED GTR

FRETLESS

CHOIR AAHS

E.PIANO 1

E.PIANO 2

SLOWSTRING

VOICE OOHS

72

PAN FLUTE

DRUMS

CHOIR AAHS

VOICE OOHS

74

PAN FLUTE

DRUMS

CHOIR AAHS

VOICE OOHS

PAN FLUTE

Boyz II Men - End Of The Road 2

♩ = 200,000000 ♩ = 75,000000

5

9

12

15

18

21

24

27

30

33

V.S.

PAN FLUTE

69

72

74

Boyz II Men - End Of The Road 2

DRUMS

♩ = 200,000000 ♩ = 75,000000

12/8

5

7

9

11

13

15

17

19

21

V.S.

DRUMS

23

25

27

29

31

33

35

37

39

41

DRUMS

43

45

47

49

51

53

55

57

59

61

V.S.

4

DRUMS

63

65

67

69

72

GLOCKENSPL

Boyz II Men - End Of The Road 2

♩ = 200,000000

♩ = 75,000000

5

7

9

11

13

15

17

18

19

V.S.

20

22

24

26

28

30

32

34

36

38

39

40

42

44

46

48

50

52

54

56

V.S.

GLOCKENSPL

58

59

60

62

64

66

68

69

VIBRAPHONE

Boyz II Men - End Of The Road 2

♩ = 200,000000 ♩ = 75,000000

7

13

22

29

34

39

45

50

56

2

VIBRAPHONE

61

2

66

2 8

Boyz II Men - End Of The Road 2

MUTED GTR

♩ = 200,000000 ♩ = 75,000000

5

7

9

11

13

15

16

17

19

V.S.

20

21

23

25

27

29

31

33

35

36

37

39

40

41

43

45

47

49

51

53

V.S.

55

56

57

59

60

61

63

65

67

69

8

FRETLESS

Boyz II Men - End Of The Road 2

♩ = 200,000000

♩ = 75,000000

6

9

13

17

20

23

26

29

32

V.S.

35

38

41

44

47

50

52

54

57

60

FRETLESS

63

66

68

♩ = 200,000000 ♩ = 75,000000

16

20

23

26 **11**

39

42

44

46

48 **8**

59

62

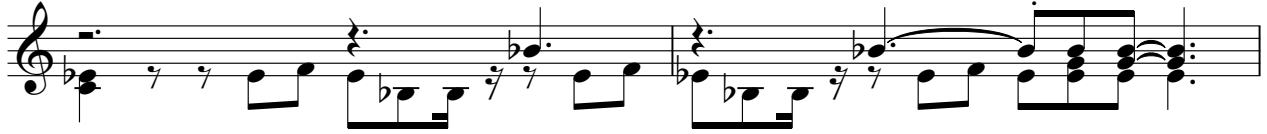

64

67

70

72

74

75

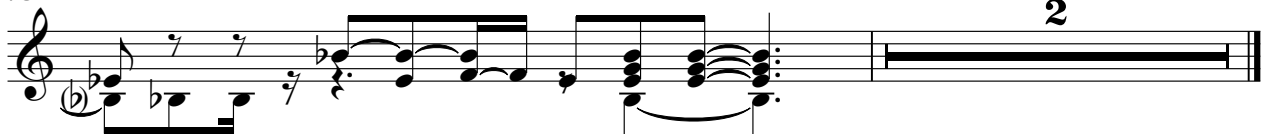

E.PIANO 1

Boyz II Men - End Of The Road 2

♩ = 200,000000 ♩ = 75,000000

12/8

6

12/8

10

12/8

13

4

20

24

28

32

36

43

47

51

55

62

66

68

E.PIANO 2

Boyz II Men - End Of The Road 2

♩ = 200,000000

♩ = 75,000000

6

11

16

20

25

V.S.

29

33

37

41

45

49

53

57

61

65

68

SLOWSTRING

Boyz II Men - End Of The Road 2

♩ = 200,000000 ♩ = 75,000000

17

22

27

38

42

46

SLOWSTRING

56

60

66

69

VOICE OOHS

Boyz II Men - End Of The Road 2

♩ = 200,000000 ♩ = 75,000000

66

70

73

2
