

Boyzone - Father And Son

♩ = 70,000237

MELODY

ALTO SAX

ALTO SAX

FR. HORN

DRUMS

FINGERDBAS

CELESTA

SYNVOX

SLOWSTRING

CRYSTAL

♩ = 70,000237

STRINGS

A.PIANO 1

MELODY

ALTO SAX

ALTO SAX

FR. HORN

DRUMS

SLOWSTRING

CRYSTAL

A.PIANO 1

MELODY

ALTO SAX

ALTO SAX

A.PIANO 1

MELODY

ALTO SAX

ALTO SAX

A.PIANO 1

MELODY

ALTO SAX

ALTO SAX

A.PIANO 1

MELODY

ALTO SAX

ALTO SAX

FR.HORN

SLOWSTRING

A.PIANO 1

16

MELODY

ALTO SAX

ALTO SAX

FR.HORN

SLOWSTRING

A.PIANO 1

18

MELODY

ALTO SAX

ALTO SAX

FR.HORN

SLOWSTRING

A.PIANO 1

20

MELODY

ALTO SAX

ALTO SAX

FR.HORN

SLOWSTRING

A.PIANO 1

22

MELODY

ALTO SAX

ALTO SAX

FR.HORN

DRUMS

FINGERDBAS

SLOWSTRING

STRINGS

A.PIANO 1

24

MELODY

ALTO SAX

ALTO SAX

FR.HORN

DRUMS

FINGERDBAS

SYNVOX

SLOWSTRING

STRINGS

A.PIANO 1

26

MELODY

ALTO SAX

ALTO SAX

FR. HORN

DRUMS

FINGERDBAS

SYNVOX

SLOWSTRING

A.PIANO 1

28

MELODY

ALTO SAX

ALTO SAX

FR. HORN

DRUMS

FINGERDBAS

SYNVOX

SLOWSTRING

A.PIANO 1

30

MELODY

ALTO SAX

ALTO SAX

FR.HORN

DRUMS

FINGERDBAS

SYNVOX

SLOWSTRING

A.PIANO 1

32

MELODY

ALTO SAX

ALTO SAX

FR.HORN

DRUMS

FINGERDBAS

SYNVOX

SLOWSTRING

STRINGS

A.PIANO 1

34

MELODY
ALTO SAX
ALTO SAX
FR. HORN
DRUMS
FINGERDBAS
SYNVOX
SLOWSTRING
STRINGS
A.PIANO 1

36

MELODY
ALTO SAX
ALTO SAX
FR. HORN
DRUMS
FINGERDBAS
SYNVOX
SLOWSTRING
A.PIANO 1

MELODY

ALTO SAX

ALTO SAX

FR.HORN

DRUMS

FINGERDBAS

SYNVOX

SLOWSTRING

STRINGS

A.PIANO 1

MELODY

ALTO SAX

ALTO SAX

FR.HORN

DRUMS

FINGERDBAS

SYNVOX

SLOWSTRING

STRINGS

A.PIANO 1

MELODY

ALTO SAX

ALTO SAX

FR. HORN

DRUMS

FINGERDBAS

CELESTA

SYNVOX

SLOWSTRING

STRINGS

A.PIANO 1

MELODY

ALTO SAX

ALTO SAX

FR. HORN

DRUMS

FINGERDBAS

CELESTA

SYNVOX

SLOWSTRING

STRINGS

A.PIANO 1

42

44

||

46

MELODY

ALTO SAX

ALTO SAX

FR. HORN

DRUMS

FINGERDBAS

CELESTA

SYNVOX

SLOWSTRING

STRINGS

A.PIANO 1

48

MELODY

ALTO SAX

ALTO SAX

FR. HORN

DRUMS

FINGERDBAS

SYNVOX

SLOWSTRING

STRINGS

A.PIANO 1

==

50

MELODY

ALTO SAX

ALTO SAX

FR.HORN

DRUMS

FINGERDBAS

SYNVOX

SLOWSTRING

STRINGS

A.PIANO 1

52

MELODY

ALTO SAX

ALTO SAX

FR.HORN

FINGERDBAS

CELESTA

SYNVOX

SLOWSTRING

CRYSTAL

STRINGS

A.PIANO 1

MELODY

Boyzone - Father And Son

♩ = 70,000237

3

8

11

13

16

19

21

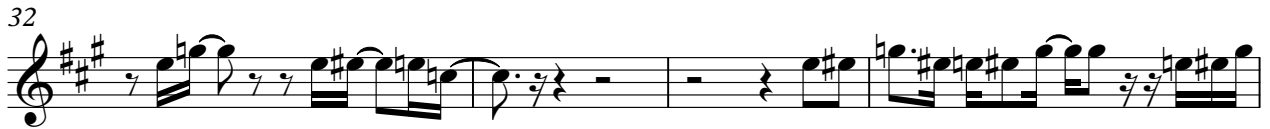

MELODY

51

2

Boyzone - Father And Son

ALTO SAX

$\text{♩} = 70,000237$

3

8

11

14

17

20

24

27

30

33

V.S.

37

40

43

46

49

51

ALTO SAX

Boyzone - Father And Son

♩ = 70,000237

4

8

11

13

16

19

22

26

29

31

35

38

41

44

47

49

51

3

FR.HORN

Boyzone - Father And Son

♩ = 70,000237

2 7

14

14

21

21

27

27

33

33

39

39

45

45

50

2

DRUMS

Boyzone - Father And Son

♩ = 70,000237

2 15

22

27

31

35

39

43

47

50 4

♩ = 70,000237

20

26

33

40

47

51

2

CELESTA

Boyzone - Father And Son

♩ = 70,000237

40

45

6 2

♩ = 70,000237

22

28

2

35

41

47

51

2

SLOWSTRING

Boyzone - Father And Son

♩ = 70,000237

3 7

15

21

25

30

36

42

48

51 2

CRYSTAL

Boyzone - Father And Son

♩ = 70,000237

6

STRINGS

Boyzone - Father And Son

♩ = 70,000237

20

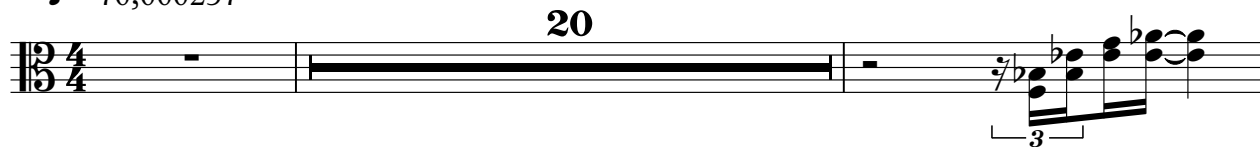

23

33

36

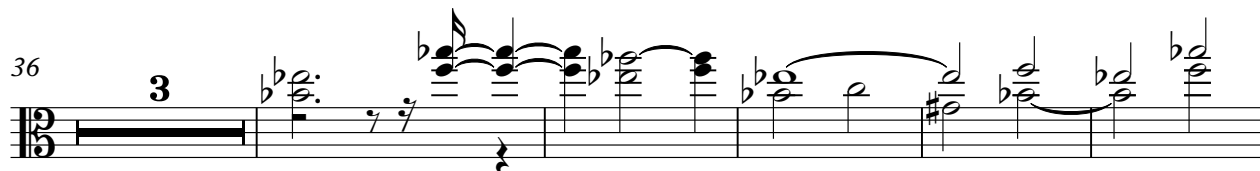

44

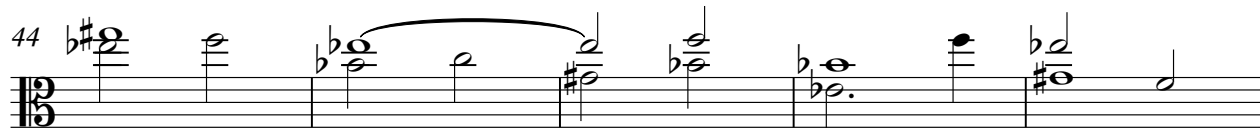

49

A.PIANO 1

Boyzone - Father And Son

♩ = 70,000237

5

7

8

10

11

12

14

15

16

V.S.

V.S.

45

46

47

48

49

51

53
