

Brady Bunch Tv Theme - Brady Bunch

♩ = 110,000107

DEFAULT

DEFAULT

DEFAULT

DEFAULT

DEFAULT

DEFAULT

♩ = 110,000107

3

DEFAULT

DEFAULT

DEFAULT

DEFAULT

DEFAULT

6

DEFAULT

DEFAULT

DEFAULT

DEFAULT

9

DEFAULT

DEFAULT

DEFAULT

DEFAULT

12

DEFAULT

DEFAULT

DEFAULT

DEFAULT

15

DEFAULT

DEFAULT

DEFAULT

DEFAULT

DEFAULT

18

DEFAULT

DEFAULT

DEFAULT

DEFAULT

21

DEFAULT

DEFAULT

DEFAULT

DEFAULT

DEFAULT

24

DEFAULT

DEFAULT

DEFAULT

DEFAULT

DEFAULT

27

DEFAULT

DEFAULT

DEFAULT

DEFAULT

DEFAULT

30

DEFAULT

DEFAULT

DEFAULT

DEFAULT

DEFAULT

♩ = 110,000107

♩ = 110,000107

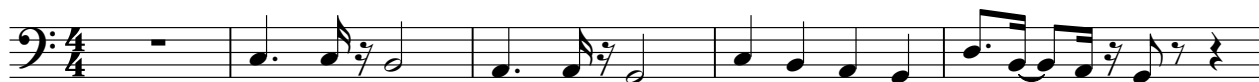

6

10

14

18

22

26

29

DEFAULT

Brady Bunch Tv Theme - Brady Bunch

♩ = 110,000107

30

30

♩ = 110,000107

7

12

17

23

28

DEFAULT

Brady Bunch Tv Theme - Brady Bunch

♩ = 110,000107

30

DEFAULT

Brady Bunch Tv Theme - Brady Bunch

♩ = 110,000107

4 3 3 3

10

3 3 3 3

21

3 3 3

26

4 4 4

♩ = 110,000107

5

10

15

20

24

28