

Monty Python - Bright Side Of Life

♩ = 119,000160

Drumsgs

GuitarE

Bassngs

MELODIE

GuitarE

MELODIE

GuitarE

MELODIE

GuitarE

MELODIE

GuitarE

14

MELODIE

Drumsgs

GuitarE

Bassngs

Pianole

17

MELODIE

Whistle

Drumsgs

Bassngs

Pianole

19

MELODIE

Drumsgs

Bassngs

Pianole

21

MELODIE

Whistle

Drumsgs

Bassngs

Pianole

23

MELODIE

Drumsgs

Bassngs

Choirle

Pianole

25

MELODIE

Drumsgs

Bassngs

Choirle

Pianole

27

MELODIE

Drumsgs

Bassngs

Choirle

Pianole

29

MELODIE

Drumsgs

Bassngs

Choirle

Strings

Pianole

32

MELODIE

Whistle

Drumsgs

Bassngs

Choirle

Strings

Pianole

34

MELODIE

Whistle

Drumsgs

Bassngs

Choirle

Strings

Pianole

36

MELODIE

Whistle

Drumsgs

Bassngs

Choirle

Strings

Pianole

Detailed description of the musical score: The score is for page 7, starting at measure 36. It consists of seven staves. The Melodie staff (top) is in treble clef and contains a melodic line with a fermata at the end. The Whistle staff is also in treble clef and contains a rhythmic pattern. The Drumsgs staff is in a drum kit notation and shows a complex rhythmic pattern. The Bassngs staff is in bass clef and contains a bass line with a fermata. The Choirle staff is in treble clef and contains a choral line with a fermata. The Strings staff is in bass clef and contains a string line with a fermata. The Pianole staff is in treble clef and contains a piano line with a fermata.

38

MELODIE

Whistle

Drumsgs

Bassngs

Choirle

Strings

Pianole

40

MELODIE

Drumsgs

Bassngs

Choirle

Strings

Pianole

42

MELODIE

Drumsgs

Bassngs

Choirle

Strings

Pianole

44

MELODIE

Drumsgs

Bassngs

Choirle

Strings

Pianole

46

MELODIE

Drumsgs

Bassngs

Choirle

Strings

Pianole

49

MELODIE

Whistle

Drumsgs

Bassngs

Choirle

Strings

Pianole

51

MELODIE

Drumsgs

Bassngs

Choirle

Strings

Pianole

53

MELODIE

Whistle

Drumsgs

Bassngs

Choirle

Strings

Pianole

55

MELODIE

Drumsgs

Bassngs

Choirle

Strings

Pianole

57

MELODIE

Drumsgs

Bassngs

Choirle

Strings

Pianole

59

MELODIE

Drumsgs

Bassngs

Choirle

Strings

Pianole

61

MELODIE

Drumsgs

Bassngs

Choirle

Strings

Pianole

63

MELODIE

Drumsgs

Bassngs

Choirle

Strings

Pianole

66

MELODIE

Drumsgs

Bassngs

Choirle

Strings

Pianole

68

MELODIE

Drumsgs

Bassngs

Choirle

Strings

Pianole

70

MELODIE

Drumsgs

Bassngs

Choirle

Strings

Pianole

72

MELODIE

Whistle

Drumsgs

Bassngs

Choirle

Strings

Pianole

74

MELODIE

Whistle

Drumsgs

Bassngs

Choirle

Strings

Pianole

76

MELODIE

Whistle

Drumsgs

Bassngs

Choirle

Strings

Pianole

78

MELODIE

Whistle

Drumsgs

Bassngs

Choirle

Strings

Pianole

80

MELODIE

Whistle

Drumsgs

Bassngs

Choirle

Strings

Pianole

3

6

6

82

MELODIE

Whistle

Drumsgs

Bassngs

Choirle

Strings

Pianole

84

MELODIE

Whistle

Drumsgs

Bassngs

Choirle

Strings

Pianole

86

MELODIE

Whistle

Drumsgs

Bassngs

Choirle

Strings

Pianole

88

MELODIE

Whistle

Drumsgs

Bassngs

Choirle

Strings

Pianole

Detailed description of the musical score: The score is for page 24, starting at measure 88. It consists of seven staves. The Melodie staff (treble clef) begins with a quarter note G4, followed by quarter notes A4 and B4, then eighth notes C5 and B4, and a quarter note A4. The Whistle staff (treble clef) has a whole rest in measure 88 and a triplet of eighth notes (G4, A4, B4) in measure 89. The Drumsgs staff (drum set) shows a consistent rhythmic pattern of eighth notes with cross-sticks. The Bassngs staff (bass clef) features a melodic line with eighth notes and quarter notes, including a triplet in measure 91. The Choirle staff (treble clef) contains block chords in the first three measures. The Strings staff (bass clef) shows sustained block chords. The Pianole staff (treble clef) plays a complex accompaniment with chords and moving lines, including a triplet in measure 91.

90

MELODIE

Whistle

Drumsgs

Bassngs

Choirle

Strings

Pianole

Detailed description of the musical score for page 25, measures 90-91:

92

MELODIE

Whistle

Drumsgs

Bassngs

Choirle

Strings

Pianole

Detailed description of the musical score: The score is for page 26, starting at measure 92. It consists of seven staves. The Melodie staff (top) is in treble clef and contains a melodic line with a sharp sign. The Whistle staff is also in treble clef and contains a rhythmic pattern. The Drumsgs staff uses a drum kit icon and contains various notes and rests. The Bassngs staff is in bass clef and contains a bass line with a sharp sign. The Choirle staff is in treble clef and contains a vocal line with a sharp sign. The Strings staff is in bass clef and contains a string section with a sharp sign. The Pianole staff is in treble clef and contains a piano accompaniment with a sharp sign.

94

MELODIE

Whistle

Drumsgs

Bassngs

Choirle

Strings

Pianole

96

MELODIE

Whistle

Drumsgs

Bassngs

Choirle

Strings

Pianole

98

MELODIE

Whistle

Drumsgs

Bassngs

Choirle

Strings

Pianole

100

MELODIE

Whistle

Drumsgs

Bassngs

Choirle

Strings

Pianole

102

MELODIE

Whistle

Drumsgs

Bassngs

Choirle

Strings

Pianole

104

MELODIE

Drumsgs

Bassngs

Choirle

Strings

Pianole

Monty Python - Bright Side Of Life

MELODIE

♩ = 119,000160

3

7

11

15

20

24

28

32

37

41

V.S.

MELODIE

87

91

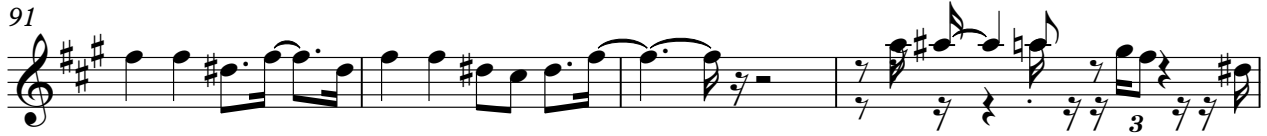

95

99

103

Monty Python - Bright Side Of Life

Whistle

♩ = 119,000160

16

3

2

21

10

3

34

2

39

10

3

2

53

18

73

3

2

78

2

3

83

2

2

89

3

2

93

2

2

Whistle

97

101

Drumsgs

Monty Python - Bright Side Of Life

♩ = 119,000160

12

16

19

22

25

28

31

34

37

40

V.S.

Drumsgs

43

46

49

52

55

58

61

64

67

70

Drumsgs

73

76

79

82

85

88

91

94

97

100

V.S.

4

Drumsgs

103

♩ = 119,000160

2 3 3 3

5

8

11

3

13

14

92

Monty Python - Bright Side Of Life

Bassngs

♩ = 119,000160

13

18

23

28

33

38

43

47

52

56

V.S.

61

66

71

76

80

85

89

94

98

102

104

Monty Python - Bright Side Of Life

Choirle

♩ = 119,000160

22

28

34

40

47

52

59

65

71

75

79

84

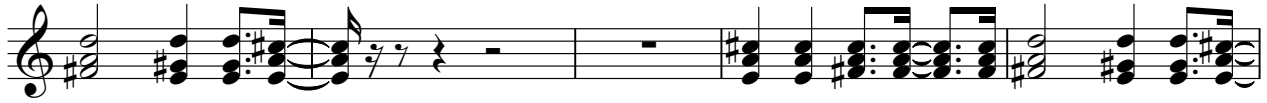

89

95

100

104

Monty Python - Bright Side Of Life

Strings

♩ = 119,000160

29

34

40

44

49

55

59

63

68

73

V.S.

2

Strings

79

85

91

97

101

Monty Python - Bright Side Of Life

Pianole

♩ = 119,000160

14

18

21

24

27

30

34

37

40

43

V.S.

46

50

53

56

59

62

66

69

72

75

V.S.

104

