

Brand New Heavies - Never Stop

♩ = 102,000053

Track 10

Track 7

Track 4

Track 2

Track 3

Track 5

♩ = 102,000053

Track 6

Track 1

4

Track 10

Track 2

Track 3

Track 1

6

Track 10

Track 2

Track 3

Track 1

8

Track 10

Track 2

Track 3

Track 5

Track 1

10

Track 10

Track 2

Track 3

Track 1

12

Track 10

Track 7

Track 2

Track 3

Track 6

Track 1

14

Track 10

Track 7

Track 2

Track 3

Track 6

Track 1

16

Track 10

Track 7

Track 2

Track 3

Track 6

Track 1

18

Track 10

Track 7

Track 2

Track 3

Track 6

Track 1

20

Track 10

Track 7

Track 4

Track 2

Track 3

Track 6

Track 1

22

Track 10

Track 7

Track 4

Track 2

Track 1

24

Track 10

Track 7

Track 4

Track 2

Track 1

26

Track 10

Track 7

Track 4

Track 2

Track 1

28

Track 10

Track 7

Track 2

Track 5

Track 1

30

Track 10

Track 7

Track 2

Track 5

Track 1

32

Track 10

Track 7

Track 2

Track 5

Track 1

34

Track 10

Track 7

Track 2

Track 5

Track 1

36

Track 10

Track 7

Track 2

Track 3

Track 5

Track 1

38

Track 10

Track 2

Track 3

Track 1

40

Track 10

Track 7

Track 2

Track 3

Track 6

Track 1

42

Track 10

Track 7

Track 2

Track 3

Track 6

Track 1

44

Track 10

Track 7

Track 4

Track 2

Track 3

Track 6

Track 1

46

Track 10

Track 7

Track 4

Track 2

Track 1

48

50

52

Track 10

Track 7

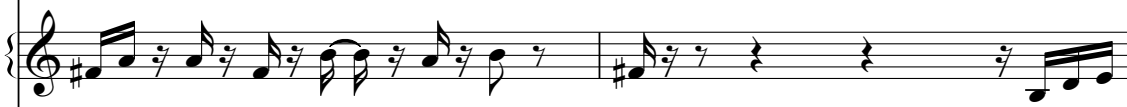

Track 2

Track 5

Track 6

Track 1

54

Track 10

Track 7

Track 2

Track 5

Track 6

Track 1

56

Track 10

Track 7

Track 2

Track 5

Track 6

Track 1

58

Track 10

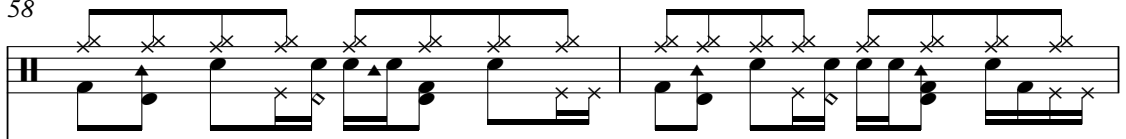

Track 7

Track 2

Track 5

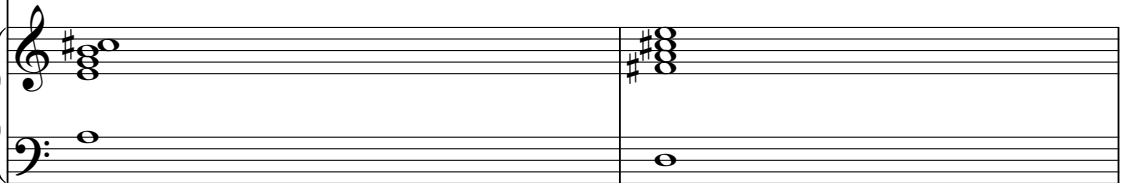

Track 6

Track 1

60

Track 10

Track 7

Track 2

Track 5

Track 6

Track 1

62

Track 10

Track 7

Track 2

Track 5

Track 6

Track 1

64

Track 10

Track 7

Track 2

Track 5

Track 6

Track 1

66

Track 10

Track 7

Track 2

Track 5

Track 6

Track 1

68

Track 10

Track 7

Track 2

Track 5

Track 6

Track 1

70

Track 10

Track 2

72

Track 10

Track 2

Track 3

74

Track 10

Track 2

Track 3

76

Track 10

Track 7

Track 2

Track 3

Track 6

Track 1

78

Track 10

Track 7

Track 2

Track 3

Track 6

Track 1

80

Track 10

Track 7

Track 2

Track 3

Track 6

Track 1

81

Track 10: Guitar track with a series of 'x' marks above the staff, indicating muted notes. The melody consists of eighth and quarter notes.

Track 7: Treble clef track with eighth and quarter notes, including a triplet of eighth notes.

Track 2: Bass clef track with eighth and quarter notes.

Track 3: Bass clef track with a long, low note held across the measure.

Track 6: Bass clef track with eighth notes.

Track 1: Treble clef track with a long, low note held across the measure.

82

Track 10: Guitar track with a series of 'x' marks above the staff, indicating muted notes. The melody continues with eighth and quarter notes.

Track 7: Treble clef track with eighth and quarter notes, including a triplet of eighth notes.

Track 2: Bass clef track with eighth and quarter notes.

Track 3: Bass clef track with a long, low note held across the measure.

Track 6: Bass clef track with eighth notes.

Track 1: Treble clef track with a long, low note held across the measure.

84

Track 10

Track 7

Track 2

Track 3

Track 5

Track 6

Track 1

86

Track 10

Track 7

Track 2

Track 5

Track 6

Track 1

88

Track 10

Track 7

Track 2

Track 5

Track 6

Track 1

90

Track 10

Track 7

Track 2

Track 5

Track 6

Track 1

92

Track 10

Track 7

Track 2

Track 5

Track 6

Track 1

Detailed description of the musical score: The score consists of six tracks. Track 10 is guitar tablature with fret numbers (1-5) and rhythmic notation. Track 7 is a treble clef staff with eighth and quarter notes. Track 2 is a bass clef staff with eighth and quarter notes. Track 5 is a grand staff with treble and bass clefs, showing chords and a bass note. Track 6 is a bass clef staff with eighth and quarter notes. Track 1 is a treble clef staff with eighth and quarter notes.

94

Track 10

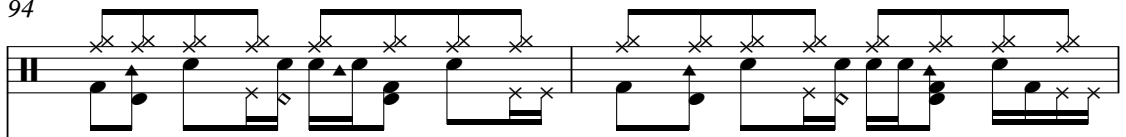

Track 7

Track 2

Track 5

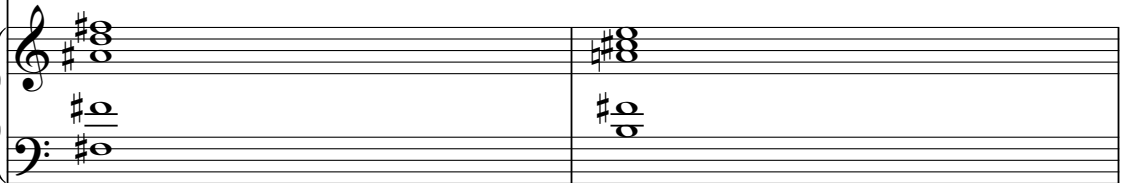

Track 6

Track 1

96

Track 10

Track 7

Track 2

Track 5

Track 6

Track 1

98

Track 10

Track 7

Track 2

Track 5

Track 6

Track 1

100

Track 10

Track 7

Track 2

Track 5

Track 6

Track 1

102

Track 10

Track 7

Track 5

Track 6

Track 1

104

Track 10

Track 2

Track 5

Track 6

Track 1

106

Track 10

Track 2

Track 5

Track 6

Track 1

108

Track 10

Track 2

Track 5

Track 6

Track 1

Brand New Heavies - Never Stop

Track 10

♩ = 102,000053

V.S.

31

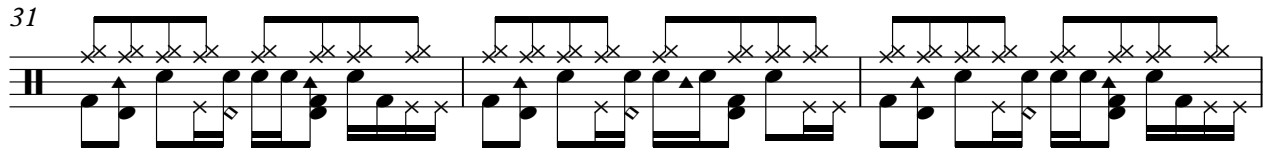

34

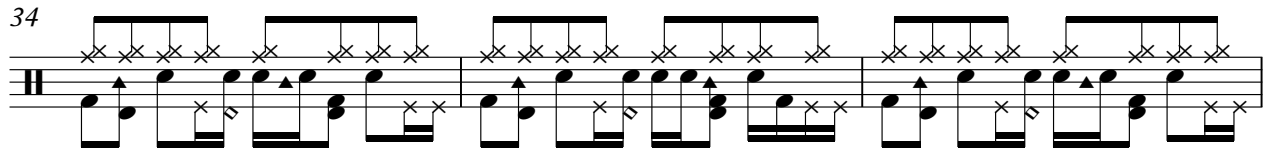

37

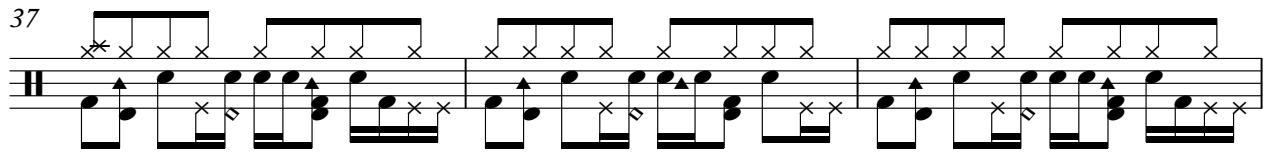

40

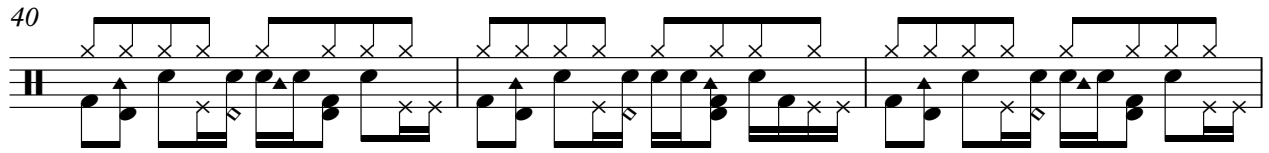

43

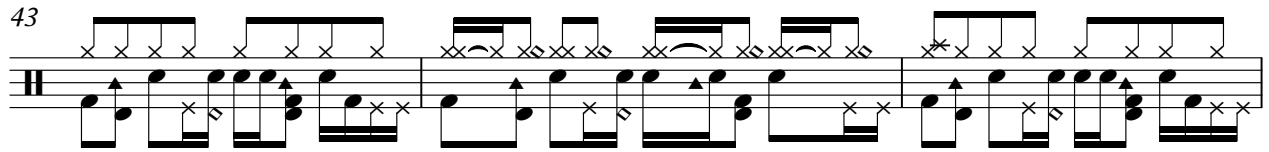

46

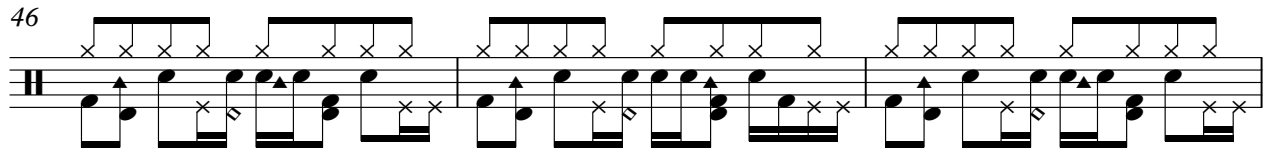

49

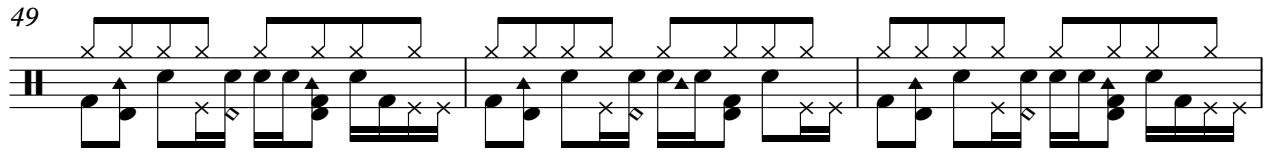

52

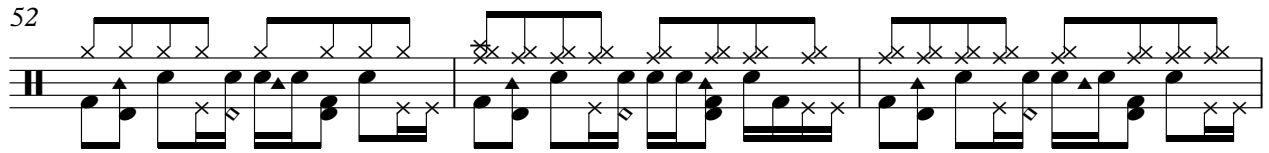

55

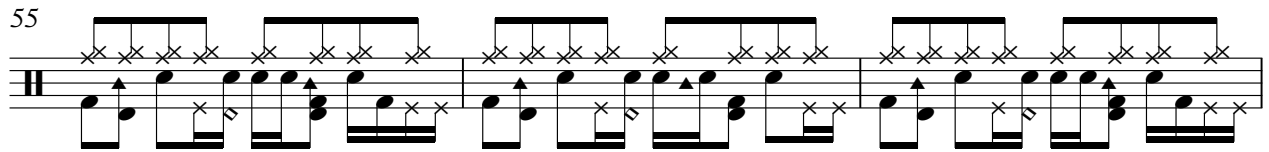

58

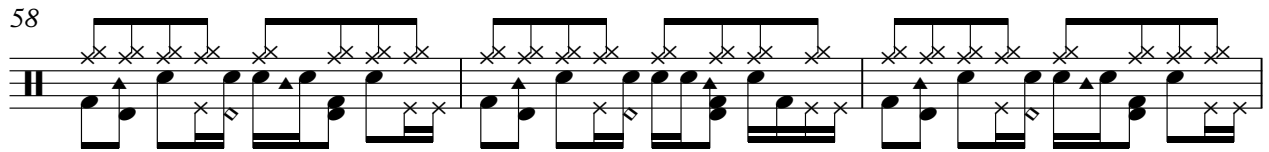

61

64

67

69

71

73

76

79

82

85

V.S.

88

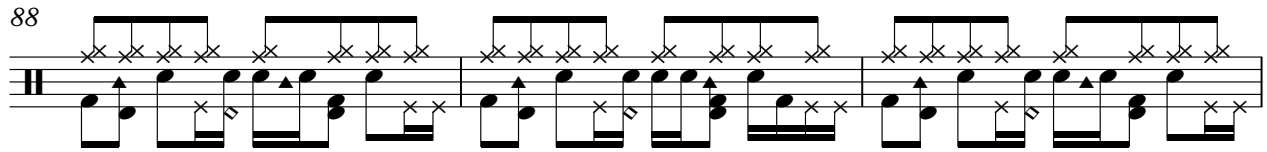

91

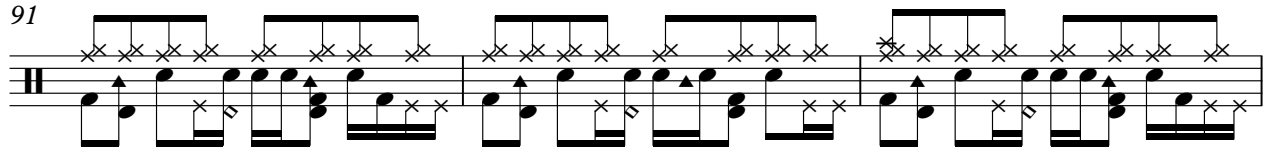

94

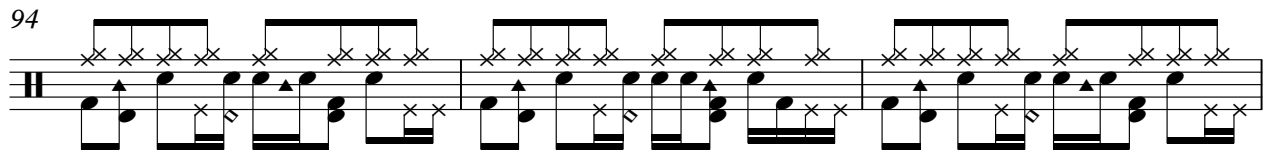

97

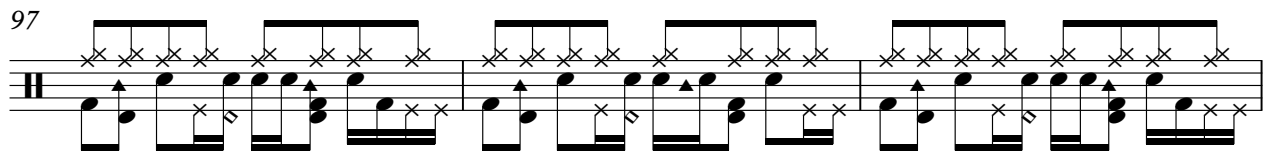

100

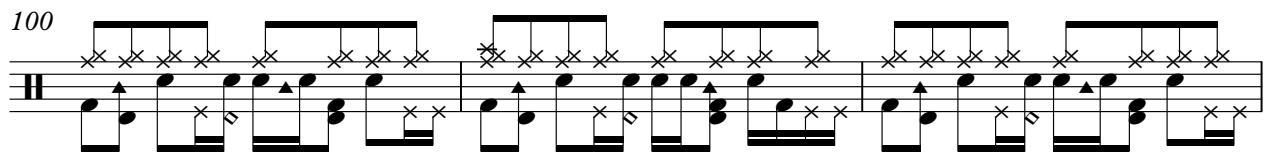

103

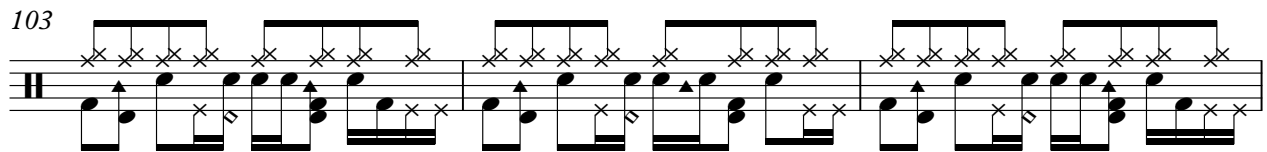

106

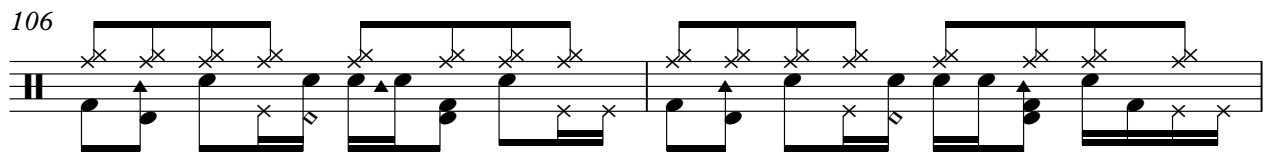

108

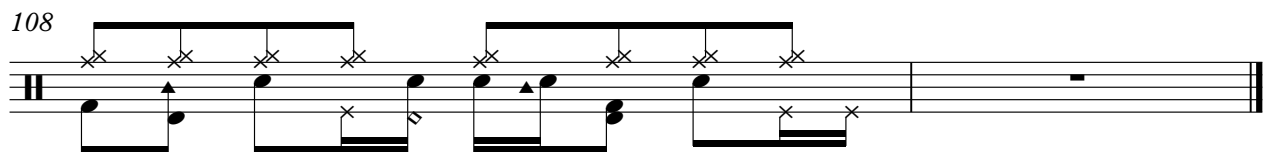

Brand New Heavies - Never Stop

Track 7

♩ = 102,000053

11

14

16

18

20

24

27

30

33

35

3

40

42

45

48

50

53

56

58

61

64

101

7

Track 4

Brand New Heavies - Never Stop

♩ = 102,000053

20

23

27

17

46

50

58

Brand New Heavies - Never Stop

Track 2

♩ = 102,000053

4

8

11

15

18

22

25

28

31

34

V.S.

37

40

43

46

49

52

55

58

61

64

67

70

73

76

80

83

86

89

92

95

V.S.

4

Track 2

98

105

107

Track 3

Brand New Heavies - Never Stop

♩ = 102,000053

3

3

8

13

17

20

15

36

41

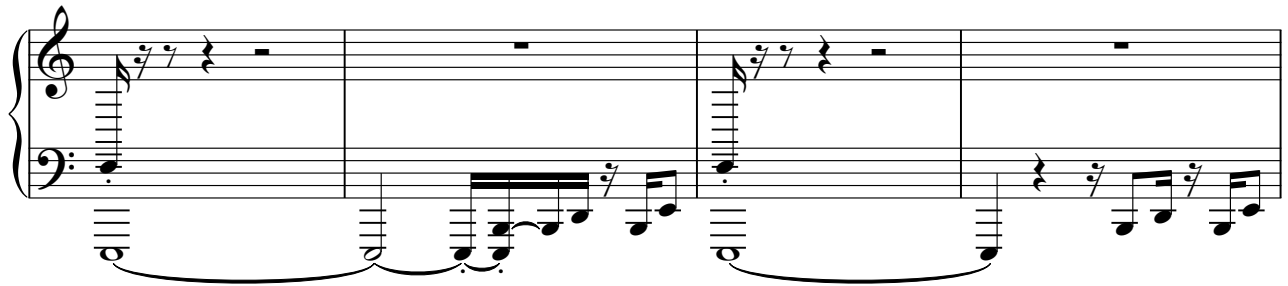

45

27

76

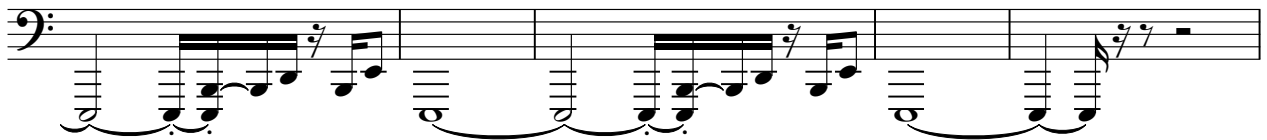

81

84

25

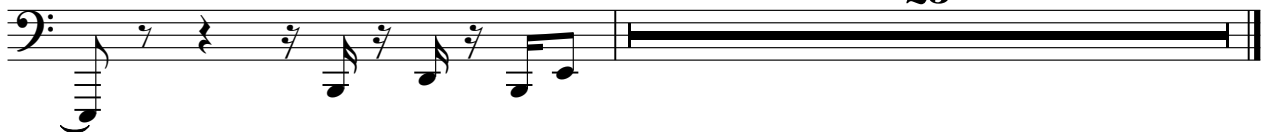

♩ = 102,000053

8 20

33

16 16

55

55

63

16 16

85

93

101

106

Brand New Heavies - Never Stop

Track 6

♩ = 102,000053

12

16

21

20

44

8

57

62

65

67

8

77

80

83

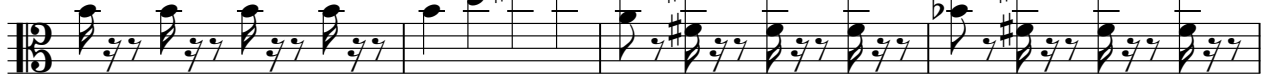

87

90

93

96

99

102

105

107

Brand New Heavies - Never Stop

Track 1

♩ = 102,000053

4

8

12

16

20

23

26

29

32

35

V.S.

38

42

46

49

52

55

58

61

64

67

78

81

84

87

90

93

96

99

102

105

V.S.

