

Brand New Heavies - You`Ve Got A Friend

Sequenced $\text{♩} = 100,000000$

James Taylor's

You've Got A Friend

Beaker38@aol.com

Sequenced

James Taylor's

By: Ken Hodges

You've Got A Friend

4

Beaker38@aol.com

Sequenced

James Taylor's

By: Ken Hodges

You've Got A Friend

This block contains the musical notation for measures 4 and 5. It features five staves: guitar (Beaker38@aol.com), sequenced, piano (James Taylor's), bass (By: Ken Hodges), and vocal (You've Got A Friend). The guitar part shows a sequence of chords with 'x' marks indicating fretted notes. The piano part has a treble clef and a key signature of one sharp (F#). The bass part has a bass clef. The vocal line is in treble clef and shows the melody for the first two measures.

6

Beaker38@aol.com

Sequenced

James Taylor's

By: Ken Hodges

You've Got A Friend

This block contains the musical notation for measures 6 and 7. It features five staves: guitar (Beaker38@aol.com), sequenced, piano (James Taylor's), bass (By: Ken Hodges), and vocal (You've Got A Friend). The guitar part continues with chord sequences. The piano part continues with chords and melodic lines. The bass part continues with a steady accompaniment. The vocal line continues with the melody.

8

Beaker38@aol.com

Sequenced

James Taylor's

By: Ken Hodges

You've Got A Friend

9

Beaker38@aol.com

Sequenced

Callahan, Florida

James Taylor's

By: Ken Hodges

You've Got A Friend

10

Beaker38@aol.com

Sequenced

Callahan, Florida

James Taylor's

By: Ken Hodges

You've Got A Friend

This block contains the musical notation for measures 10 and 11. It features five systems of notation. The first system is a guitar tab for 'Beaker38@aol.com' with fret numbers indicated by 'x' marks. The second system is another guitar tab for 'Sequenced'. The third system is a treble clef staff for 'Callahan, Florida'. The fourth system consists of two staves: a treble clef staff for 'James Taylor's' and a bass clef staff for 'By: Ken Hodges'. The fifth system is a single treble clef staff for 'You've Got A Friend'. The music is in a key with one sharp (F#) and a 4/4 time signature.

12

Beaker38@aol.com

Sequenced

James Taylor's

By: Ken Hodges

You've Got A Friend

This block contains the musical notation for measures 12 and 13. It features five systems of notation. The first system is a guitar tab for 'Beaker38@aol.com'. The second system is another guitar tab for 'Sequenced'. The third system consists of two staves: a treble clef staff for 'James Taylor's' and a bass clef staff for 'By: Ken Hodges'. The fourth system is a single treble clef staff for 'You've Got A Friend'. The music continues in the same key and time signature as the previous block.

13

Beaker38@aol.com

Sequenced

James Taylor's

By: Ken Hodges

You've Got A Friend

15

Beaker38@aol.com

Sequenced

James Taylor's

By: Ken Hodges

You've Got A Friend

17

Beaker38@aol.com

Sequenced

James Taylor's

By: Ken Hodges

You've Got A Friend

19

Beaker38@aol.com

Sequenced

James Taylor's

By: Ken Hodges

You've Got A Friend

20

Beaker38@aol.com

Sequenced

James Taylor's

By: Ken Hodges

You've Got A Friend

This block contains the musical notation for measures 20 and 21. It features five staves: 1. Guitar tablature for 'Beaker38@aol.com' with fret numbers and bar lines. 2. A sequenced guitar part with rhythmic notation. 3. Piano accompaniment for 'James Taylor's' in treble clef. 4. Piano accompaniment for 'By: Ken Hodges' in bass clef. 5. A vocal line for 'You've Got A Friend' in treble clef.

21

Beaker38@aol.com

Sequenced

James Taylor's

By: Ken Hodges

You've Got A Friend

This block contains the musical notation for measures 21 and 22. It features five staves: 1. Guitar tablature for 'Beaker38@aol.com' with fret numbers and bar lines. 2. A sequenced guitar part with rhythmic notation. 3. Piano accompaniment for 'James Taylor's' in treble clef. 4. Piano accompaniment for 'By: Ken Hodges' in bass clef. 5. A vocal line for 'You've Got A Friend' in treble clef.

22

Beaker38@aol.com

Sequenced

James Taylor's

By: Ken Hodges

You've Got A Friend

This block contains the musical notation for measures 22 and 23. It features five staves: 1. A guitar tab for 'Beaker38@aol.com' with fret numbers and a rhythmic pattern. 2. A sequenced guitar line with notes and rests. 3. A piano accompaniment for 'James Taylor's' and 'By: Ken Hodges' in treble and bass clefs. 4. A vocal line for 'You've Got A Friend' in treble clef. 5. A continuation of the piano accompaniment.

23

Beaker38@aol.com

Sequenced

Callahan, Florida

James Taylor's

By: Ken Hodges

You've Got A Friend

This block contains the musical notation for measures 23 and 24. It features five staves: 1. A guitar tab for 'Beaker38@aol.com' with fret numbers and a rhythmic pattern. 2. A sequenced guitar line with notes and rests. 3. A piano accompaniment for 'Callahan, Florida', 'James Taylor's', and 'By: Ken Hodges' in treble and bass clefs. 4. A vocal line for 'You've Got A Friend' in treble clef. 5. A continuation of the piano accompaniment.

24

Beaker38@aol.com

Sequenced

Callahan, Florida

James Taylor's

By: Ken Hodges

You've Got A Friend

This block contains the musical notation for measures 24 through 27. It features five staves: guitar tabs for 'Beaker38@aol.com' and 'Sequenced', and musical notation for 'Callahan, Florida', 'James Taylor's', 'By: Ken Hodges', and 'You've Got A Friend'. The notation includes notes, rests, and guitar-specific symbols like 'x' for muted strings.

25

Beaker38@aol.com

Sequenced

James Taylor's

By: Ken Hodges

You've Got A Friend

This block contains the musical notation for measures 28 through 31. It features five staves: guitar tabs for 'Beaker38@aol.com' and 'Sequenced', and musical notation for 'James Taylor's', 'By: Ken Hodges', and 'You've Got A Friend'. The notation includes notes, rests, and guitar-specific symbols like 'x' for muted strings.

27

Beaker38@aol.com

Sequenced

Callahan, Florida

James Taylor's

By: Ken Hodges

You've Got A Friend

This block contains the musical notation for measures 27 and 28. It features a guitar part with a treble clef and a key signature of one flat (Bb), with a capo on the second fret. The guitar part includes a lead line with eighth notes and a bass line with chords. The vocal parts are written in treble and bass clefs, with lyrics for Callahan, Florida, James Taylor's, and By: Ken Hodges. The song title 'You've Got A Friend' is written at the bottom.

29

Beaker38@aol.com

Sequenced

Callahan, Florida

James Taylor's

By: Ken Hodges

You've Got A Friend

This block contains the musical notation for measures 29 and 30. It continues the guitar part from the previous block. The vocal parts for Callahan, Florida, James Taylor's, and By: Ken Hodges are shown with lyrics. The song title 'You've Got A Friend' is written at the bottom. Measure 30 features a triplet in the vocal line.

30

Beaker38@aol.com

Sequenced

James Taylor's

By: Ken Hodges

You've Got A Friend

31

Beaker38@aol.com

Sequenced

James Taylor's

By: Ken Hodges

You've Got A Friend

33

Beaker38@aol.com

Sequenced

James Taylor's

By: Ken Hodges

You've Got A Friend

34

Beaker38@aol.com

Sequenced

James Taylor's

By: Ken Hodges

You've Got A Friend

36

Beaker38@aol.com

Sequenced

James Taylor's

By: Ken Hodges

You've Got A Friend

37

Beaker38@aol.com

Sequenced

James Taylor's

By: Ken Hodges

You've Got A Friend

38

Beaker38@aol.com

Sequenced

James Taylor's

By: Ken Hodges

You've Got A Friend

40

Beaker38@aol.com

Sequenced

Callahan, Florida

James Taylor's

By: Ken Hodges

You've Got A Friend

42

Beaker38@aol.com

Sequenced

Callahan, Florida

James Taylor's

By: Ken Hodges

You've Got A Friend

44

Beaker38@aol.com

Sequenced

James Taylor's

By: Ken Hodges

You've Got A Friend

46

Beaker38@aol.com

Sequenced

James Taylor's

By: Ken Hodges

You've Got A Friend

This block contains the musical notation for measures 46 and 47. It features five staves: guitar tablature for 'Beaker38@aol.com', a sequenced guitar part, piano accompaniment for 'James Taylor's' and 'By: Ken Hodges', and a vocal line for 'You've Got A Friend'. The notation includes notes, rests, and guitar-specific symbols like 'x' for fretted notes.

48

Beaker38@aol.com

Sequenced

James Taylor's

By: Ken Hodges

You've Got A Friend

This block contains the musical notation for measures 48 and 49. It features five staves: guitar tablature for 'Beaker38@aol.com', a sequenced guitar part, piano accompaniment for 'James Taylor's' and 'By: Ken Hodges', and a vocal line for 'You've Got A Friend'. The notation includes notes, rests, and guitar-specific symbols like 'x' for fretted notes.

50

Beaker38@aol.com

Sequenced

James Taylor's

By: Ken Hodges

You've Got A Friend

Detailed description of the musical score for measures 50-51. The score is arranged in five staves. The top staff, labeled 'Beaker38@aol.com', shows a guitar solo with a sequence of notes and chords, indicated by 'x' marks above the staff. The second staff, labeled 'Sequenced', shows a similar sequence of notes and chords. The third staff, labeled 'James Taylor's', shows a guitar with chords and a melodic line. The fourth staff, labeled 'By: Ken Hodges', shows a bass line. The fifth staff, labeled 'You've Got A Friend', shows a vocal melody line. The measure number '50' is written above the first staff. The page number '17' is in the top right corner.

51

Beaker38@aol.com

Sequenced

James Taylor's

By: Ken Hodges

You've Got A Friend

Detailed description of the musical score for measures 52-53. The score is arranged in five staves. The top staff, labeled 'Beaker38@aol.com', shows a guitar solo with a sequence of notes and chords, indicated by 'x' marks above the staff. The second staff, labeled 'Sequenced', shows a similar sequence of notes and chords. The third staff, labeled 'James Taylor's', shows a guitar with chords and a melodic line. The fourth staff, labeled 'By: Ken Hodges', shows a bass line. The fifth staff, labeled 'You've Got A Friend', shows a vocal melody line. The measure number '51' is written above the first staff. The page number '17' is in the top right corner.

52

Beaker38@aol.com

Sequenced

James Taylor's

By: Ken Hodges

You've Got A Friend

53

Beaker38@aol.com

Sequenced

James Taylor's

By: Ken Hodges

You've Got A Friend

54

Beaker38@aol.com

Sequenced

Callahan, Florida

James Taylor's

By: Ken Hodges

You've Got A Friend

56

Beaker38@aol.com

Sequenced

Callahan, Florida

James Taylor's

By: Ken Hodges

You've Got A Friend

57

Beaker38@aol.com

Sequenced

James Taylor's

By: Ken Hodges

You've Got A Friend

Detailed description of the musical score for measures 57-60: The score is arranged in five staves. The top staff is a guitar tab for 'Beaker38@aol.com' with fret numbers indicated by 'x' marks. The second staff is a sequenced guitar part with rhythmic notation and a triplet of eighth notes. The third and fourth staves are piano accompaniment for 'James Taylor's', with the treble clef staff showing chords and the bass clef staff showing a bass line. The fifth staff is the vocal line for 'You've Got A Friend', starting with a half note and a quarter note, followed by a long sustain line.

58

Beaker38@aol.com

Sequenced

James Taylor's

By: Ken Hodges

You've Got A Friend

Detailed description of the musical score for measures 61-64: The score continues in five staves. The guitar tabs and sequenced part follow the same pattern as the previous system. The piano accompaniment for 'James Taylor's' continues with chords and bass line. The vocal line for 'You've Got A Friend' continues with a half note, a quarter note, and a rest.

59

Beaker38@aol.com

Sequenced

James Taylor's

By: Ken Hodges

You've Got A Friend

60

Beaker38@aol.com

Sequenced

James Taylor's

By: Ken Hodges

You've Got A Friend

61

Beaker38@aol.com

Sequenced

James Taylor's

By: Ken Hodges

You've Got A Friend

This block contains the musical notation for measures 61 and 62. It features five staves: guitar tablature for 'Beaker38@aol.com', a sequenced guitar part, piano accompaniment for 'James Taylor's' and 'By: Ken Hodges', and a vocal line for 'You've Got A Friend'. The notation includes notes, rests, and guitar-specific symbols like 'x' for fretted notes and '7' for barre positions.

63

Beaker38@aol.com

Sequenced

James Taylor's

By: Ken Hodges

You've Got A Friend

This block contains the musical notation for measures 63 and 64. It features five staves: guitar tablature for 'Beaker38@aol.com', a sequenced guitar part, piano accompaniment for 'James Taylor's' and 'By: Ken Hodges', and a vocal line for 'You've Got A Friend'. The notation includes notes, rests, and guitar-specific symbols like 'x' for fretted notes and '7' for barre positions.

65

Beaker38@aol.com

Sequenced

James Taylor's

By: Ken Hodges

You've Got A Friend

This block contains the musical notation for measures 65 and 66. It features five staves: guitar tablature for 'Beaker38@aol.com', a sequenced guitar part, a vocal line for 'James Taylor's', a bass line 'By: Ken Hodges', and a piano accompaniment for 'You've Got A Friend'. The notation includes various musical symbols such as notes, rests, and accidentals.

67

Beaker38@aol.com

Sequenced

James Taylor's

By: Ken Hodges

You've Got A Friend

This block contains the musical notation for measures 67 and 68. It features five staves: guitar tablature for 'Beaker38@aol.com', a sequenced guitar part, a vocal line for 'James Taylor's', a bass line 'By: Ken Hodges', and a piano accompaniment for 'You've Got A Friend'. The notation includes various musical symbols such as notes, rests, and accidentals.

68

Beaker38@aol.com

Sequenced

James Taylor's

By: Ken Hodges

You've Got A Friend

69

Beaker38@aol.com

Sequenced

James Taylor's

By: Ken Hodges

You've Got A Friend

71

Beaker38@aol.com

Sequenced

James Taylor's

By: Ken Hodges

You've Got A Friend

This block contains the musical notation for measures 71 and 72. It features five staves: guitar tablature for 'Beaker38@aol.com', a sequenced guitar part, a piano accompaniment for 'James Taylor's', a bass line for 'By: Ken Hodges', and a vocal line for 'You've Got A Friend'. The notation includes various musical symbols such as notes, rests, and accidentals.

73

Beaker38@aol.com

Sequenced

James Taylor's

By: Ken Hodges

You've Got A Friend

This block contains the musical notation for measures 73 and 74. It features five staves: guitar tablature for 'Beaker38@aol.com', a sequenced guitar part, a piano accompaniment for 'James Taylor's', a bass line for 'By: Ken Hodges', and a vocal line for 'You've Got A Friend'. The notation includes various musical symbols such as notes, rests, and accidentals.

74

Beaker38@aol.com

Sequenced

James Taylor's

By: Ken Hodges

You've Got A Friend

This block contains the musical notation for measures 74 and 75. It features five staves: guitar tablature for 'Beaker38@aol.com', a sequenced guitar line, a vocal line for 'James Taylor's', a bass line for 'By: Ken Hodges', and a piano accompaniment line for 'You've Got A Friend'. The notation includes various musical symbols such as notes, rests, and accidentals.

76

Beaker38@aol.com

Sequenced

James Taylor's

By: Ken Hodges

You've Got A Friend

This block contains the musical notation for measures 76 and 77. It features five staves: guitar tablature for 'Beaker38@aol.com', a sequenced guitar line, a vocal line for 'James Taylor's', a bass line for 'By: Ken Hodges', and a piano accompaniment line for 'You've Got A Friend'. The notation includes various musical symbols such as notes, rests, and accidentals.

79

Beaker38@aol.com

Sequenced

Callahan, Florida

James Taylor's

By: Ken Hodges

You've Got A Friend

80

Beaker38@aol.com

Sequenced

Callahan, Florida

James Taylor's

By: Ken Hodges

You've Got A Friend

81

Beaker38@aol.com

Sequenced

James Taylor's

By: Ken Hodges

You've Got A Friend

82

Beaker38@aol.com

Sequenced

James Taylor's

By: Ken Hodges

You've Got A Friend

84

Beaker38@aol.com

Sequenced

James Taylor's

By: Ken Hodges

You've Got A Friend

This block contains the musical notation for measures 84 and 85. It features four staves: guitar tabs for 'Beaker38@aol.com', a sequenced guitar part, piano accompaniment for 'James Taylor's' and 'By: Ken Hodges', and a vocal line for 'You've Got A Friend'. The notation includes various musical symbols such as notes, rests, and accidentals.

86

Beaker38@aol.com

Sequenced

James Taylor's

By: Ken Hodges

You've Got A Friend

This block contains the musical notation for measures 86 and 87. It features four staves: guitar tabs for 'Beaker38@aol.com', a sequenced guitar part, piano accompaniment for 'James Taylor's' and 'By: Ken Hodges', and a vocal line for 'You've Got A Friend'. The notation includes various musical symbols such as notes, rests, and accidentals. A triplet is indicated in the final measure of the vocal line.

88

Beaker38@aol.com

Sequenced

James Taylor's

By: Ken Hodges

You've Got A Friend

90

Beaker38@aol.com

Sequenced

James Taylor's

By: Ken Hodges

You've Got A Friend

91

Beaker38@aol.com

Sequenced

James Taylor's

By: Ken Hodges

You've Got A Friend

92

Beaker38@aol.com

Sequenced

Callahan, Florida

James Taylor's

By: Ken Hodges

You've Got A Friend

93

Beaker38@aol.com

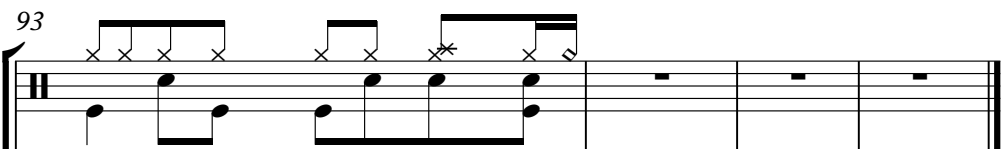

Sequenced

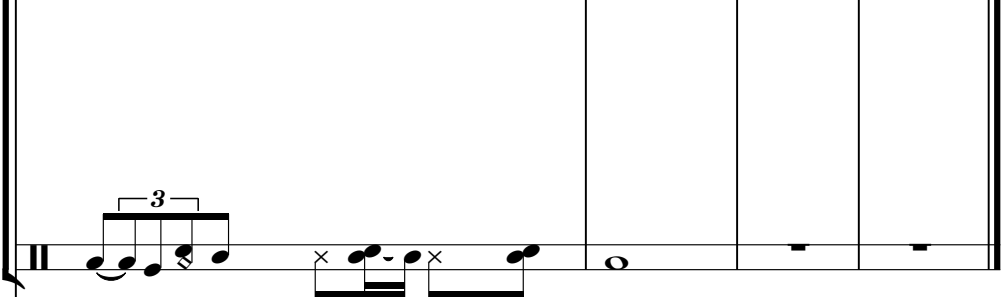

Callahan, Florida

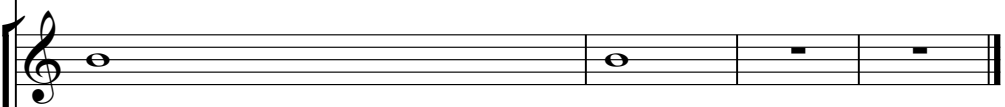

James Taylor's

By: Ken Hodges

You've Got A Friend

Brand New Heavies - You`Ve Got A Friend

♩ = 100,000000
2

6

10

14

18

22

26

30

34

38

V.S.

42

46

50

54

58

62

66

70

74

78

82

86

90

92

Sequenced

Brand New Heavies - You`Ve Got A Friend

♩ = 100,000000

1

3

5

8

11

14

17

20

23

26

V.S.

29

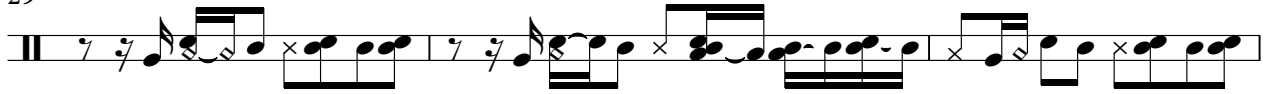

32

35

38

41

44

47

50

53

56

♩ = 100,000000

2

5

8

10

12

15

18

21

23

25

V.S.

James Taylor's

V.S.

82

85

89

92

93

By: Ken Hodges

Brand New Heavies - You`Ve Got A Friend

♩ = 100,000000

2

7

11

15

19

23

28

33

37

42

V.S.

46

51

55

60

65

69

74

78

82

86

91

You've Got A Friend

Brand New Heavies - You`Ve Got A Friend

♩ = 100,000000

7

13

18

23

28

32

37

42

47

V.S.

