

Branigan Laura - Self Control

♩ = 114,000168

Drums

Kalimba

Clean gt

Dist gt

Flute

Synbass

Melody

Fantasia

Pads

Ice rain

Sweep pd

Choir

♩ = 114,000168

Chord diagram for Distorted guitar:

E	B	G	D	A	B
T					
A	B	A	E	A	

2

5

Drums

Kalimba

Synbass

Pads

Choir

8

Drums

Kalimba

Dist gt

Synbass

Pads

Choir

11

Drums

Dist gt

Synbass

Choir

14

Drums

Dist gt

Synbass

Melody

Fantasia

Sweep pd

18

Drums

Synbass

Melody

Fantasia

Sweep pd

23

Drums

Synbass

Melody

Fantasia

Ice rain

Sweep pd

27

Drums

Synbass

Melody

Fantasia

Ice rain

31

Drums

Kalimba

Synbass

Melody

Ice rain

34

Drums

Kalimba

Synbass

Melody

Ice rain

6

37

Drums

Kalimba

Clean gt

Dist gt

Synbass

Melody

Ice rain

Fretboard diagram for Distorted guitar (measures 37-39):

T					
A					
B					
		3	1	3	3
					3
					0
					3

40

Drums

Kalimba

Clean gt

Dist gt

Synbass

Melody

Fretboard diagram for Distorted guitar (measures 40-42):

T					
A					
B					
	3		3	1	3
			3		3
				3	0
				3	3
					0
					1
					3

43

Drums

Kalimba

Clean gt

Dist gt

Synbass

Melody

46

Drums

Kalimba

Clean gt

Dist gt

Synbass

Melody

Pads

Ice rain

48

Drums

Kalimba

Clean gt

Dist gt

Synbass

Melody

Pads

Ice rain

Fretboard diagram for Distorted guitar:
 T: 3 3 3 3 1 1 3 1 3
 A:
 B:

50

Drums

Kalimba

Clean gt

Synbass

Melody

Pads

Ice rain

53

Drums

Kalimba

Clean gt

Dist gt

Synbass

Melody

Pads

55

Drums

Kalimba

Clean gt

Dist gt

Synbass

Melody

Pads

Ice rain

57

Drums

Kalimba

Clean gt

Dist gt

Synbass

Melody

Pads

Ice rain

Fretboard diagram for Distorted guitar (Dist gt):

T							
A							
B							
		3	3	1	1	3	1 3

59

Drums

Kalimba

Clean gt

Synbass

Melody

Pads

62

Drums

Kalimba

Clean gt

Dist gt

Synbass

Melody

Pads

Choir

65

Drums

Kalimba

Clean gt

Dist gt

Synbass

Choir

68

Drums

Kalimba

Clean gt

Dist gt

Synbass

Melody

Fantasia

Sweep pd

Choir

Fretboard diagram for Distorted guitar:

A	3	3	1	3	3	1	3	6
B	3	3	1	3	3	1	3	6

72

Drums

Flute

Synbass

Melody

Fantasia

Sweep pd

77

Drums

Kalimba

Flute

Synbass

Melody

Ice rain

Sweep pd

80

Drums

Kalimba

Flute

Synbass

Melody

Ice rain

83

86

Drums

Kalimba

Clean gt

Dist gt

Flute

Synbass

Melody

Pads

88

Drums

Kalimba

Clean gt

Dist gt

Flute

Synbass

Melody

Pads

91

Drums

Kalimba

Clean gt

Dist gt

Flute

Synbass

Melody

Pads

Choir

Fretboard diagram for Distorted guitar (Dist gt):

T	1	0	3	3	3	1 3 6	3 3	3 3	3 6
A							1 1	6	1 1
B						1 3 6	6	1 1	6 1 4

94

Drums

Kalimba

Clean gt

Dist gt

Synbass

Pads

Choir

Fretboard diagram for Distorted guitar (Dist gt):

T	3	3	1	3	3	1 3	1	3	3	3	3	6
A								1	1	6	1	1
B	3	3	1	3	3	1 3 6		6	1	1	6	1 4

97

Drums

Kalimba

Clean gt

Dist gt

A	3 3 6 3 3 3 6	3 3 1 3 3 1 3	3 3 3 3 6
B	1 1 6 1 1 6 1 4	3 3 1 3 3 1 3 6	1 1 6 1 1 6 1 4

Synbass

Pads

Choir

100

Drums

Kalimba

Clean gt

Dist gt

A	3 3 1 3 3 1 3 6	3 3 6 3 3 6 3 6
B	3 3 1 3 3 1 3 6	1 1 6 1 1 6 1 4

Synbass

Melody

Pads

Choir

102

Drums

Kalimba

Clean gt

Dist gt

Synbass

Melody

Pads

Choir

104

Drums

Kalimba

Clean gt

Dist gt

Synbass

Melody

Pads

Choir

106

Drums

Kalimba

Clean gt

Dist gt

Synbass

Melody

Pads

Choir

108

Drums

Kalimba

Clean gt

Dist gt

Synbass

Melody

Pads

Choir

Branigan Laura - Self Control

Drums

♩ = 114,000168
2

5

8

11

15

19

23

27

31

34

V.S.

Drums

37

40

43

46

48

51

54

56

59

62

Drums

65

65

68

68

71

71

75

75

78

78

81

81

84

84

87

87

90

90

93

93

V.S.

4

Drums

96

99

102

105

107

Kalimba

Branigan Laura - Self Control

♩ = 114,000168

6

6

9

20

20

31

34

37

40

V.S.

43

46

49

52

55

58

61

64

67

8

8

77

80

83

85

87

90

93

V.S.

96

98

100

102

104

106

108

Branigan Laura - Self Control

Clean gt

$\text{♩} = 114,000168$

38

41

43

46

49

52

55

58

61

64

V.S.

67 16

85

88

91

94

97

100

102

104

106

Clean gt

3

108

Branigan Laura - Self Control

Dist gt

♩ = 114,000168

9

E									
B									
G									
D									
A									
E									
A									

1 1 1 | 1 1 6 1 1 6 1 4 | 3 3 1 3 3 1 3 1

1 1 1 | 1 1 6 1 1 6 1 4 | 3 3 1 3 3 1 3 6

13

23

T									
A	3	3		3	3		3	6	
B	1	1	6	1	1	6	1	4	

3 3 1 3 3 1 3 6 | 3 3 1 3 3 1 3 6

3 3 1 3 3 1 3 6 | 3 3 1 3 3 1 3 6

38

T									
A									
B									

3 1 3 | 3 3 0 | 3 1 3 | 3 3 0

3 1 3 | 3 3 0 | 3 1 3 | 3 3 0

42

T									
A									
B									

0 1 3 | 3 3 1 0 | 3 3 3 3 0 1 | 1 1 0 3

3 3 3 3 1 3 | 3 3 3 3 1 3

47

4

T									
A	3	3	3	3	1	1	3		
B									

3 3 3 3 1 3 | 3 3 3 3 1 3 1 3

54

T									
A									
B									

1 1 | 3 1 3 | 3 3 1 1 3 | 3 3 1 3

3 1 1 3 1 3 | 3 3 1 3 1 3 | 3 3 1 3 1 3

58

5

T									
A									
B									

3 3 3 6 | 3 3 1 3 3 1 3 6 | 3 3 6 3 3 3 6

1 1 6 1 4 | 3 3 1 3 3 3 6 | 1 1 6 1 1 6 1 4

66

T									
A									
B									

3 3 1 3 3 1 3 1 | 3 3 3 3 3 6

3 3 1 3 3 1 3 6 | 1 1 6 1 1 6 1 4

68

15

T									
A									
B									

3 3 1 3 3 1 3 6 | 3 3 1 3 6

3 3 1 3 3 1 3 6 | 3 3 1 3 6

2 84

Dist gt

T				
A				
B	3 1 3	3 3 0	3 1 3	3 3 0

88

T					
A	0 1 3	3 3 1 0	3 3 0 1	1 0	
B	3	3	3 3	3 3	3 3 1 3 6

1 3 6

93

T			
A	3 3 6 3 3 6 3 6	3 3 1 3 3 1 3 1	3 3 6 3 3 6 3 6
B	1 1 6 1 1 6 1 4	3 3 1 3 3 1 3 6	1 1 6 1 1 6 1 4

96

T			
A		3 3 6 3 3 6 3 6	1
B	3 3 1 3 3 1 3 6	1 1 6 1 1 6 1 4	3 3 1 3 3 1 3 6

99

T			
A	3 3 6 3 3 6 3 6	3 3 1 3 3 1 3 6	3 3 6 3 3 6 3 6
B	1 1 6 1 1 6 1 4	3 3 1 3 3 1 3 6	1 1 6 1 1 6 1 4

102

T			
A		3 3 6 3 3 6 3 6	
B	3 3 1 3 3 1 3 6	1 1 6 1 1 6 1 4	3 3 1 3 3 1 3 6

105

T			
A	3 3 6 3 3 6 3 6	3 3 1 3 3 1 3 1	
B	1 1 6 1 1 6 1 4	3 3 1 3 3 1 3 6	

107

T			
A	3 3 6 3 3 6 3 6	3 3 1 3 3 1 3	
B	1 1 6 1 1 6 1 4	3 3 1	

Flute

Branigan Laura - Self Control

♩ = 114,000168 **75**

79

83

87

90 **17**

Branigan Laura - Self Control

Synbass

♩ = 114,000168

6

10

14

18

22

26

30

34

38

42

V.S.

46

50

54

58

62

66

69

73

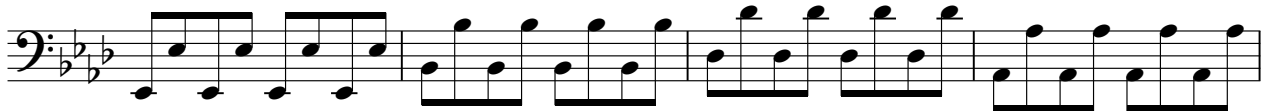

77

81

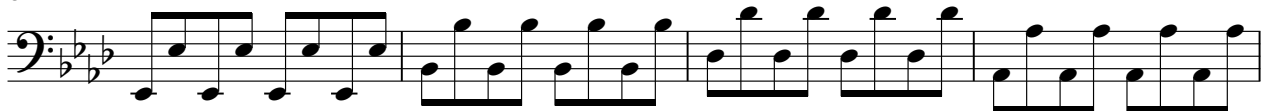

85

89

93

96

99

102

105

107

Branigan Laura - Self Control

Melody

♩ = 114,000168

13

17

21

25

29

33

37

41

45

49

V.S.

101

104

107

Fantasia

Branigan Laura - Self Control

♩ = 114,000168
14

19

24

29 **38**

71

75 **33**

Branigan Laura - Self Control

Pads

♩ = 114,000168

2

9

36

50

58

22

87

95

103

Ice rain

Branigan Laura - Self Control

♩ = 114,000168

22

26

31

36

8

47

4

55

59

18

80

83

25

Sweep pd

Branigan Laura - Self Control

♩ = 114,000168

13 **5**

22

43

69

6 **32**

Branigan Laura - Self Control

Choir

♩ = 114,000168

5

9 **50**

62

66

70 **22**

95

99

103

107