

Brant Mike - Rien Qu'Une Larme 2

♩ = 69,000015

Ocarina

Tenor Saxophone

Baroque Trumpet

Percussion

Taiko Drums

Fretless Electric Bass

Soprano

Harpsichord

Synth Strings

Viola

Violoncello

Solo

3

Ten. Sax.

Bar. Tpt.

Perc.

E. Bass

Hpsd.

Syn. Str.

Vla.

Vc.

Solo

4

Ten. Sax.

Bar. Tpt.

Taiko

E. Bass

S.

Hpsd.

Syn. Str.

Vla.

Vc.

Solo

6 6 6 6

5

Oc.

Ten. Sax.

Bar. Tpt.

Perc.

Taiko

E. Bass

S.

Hpsd.

Vla.

Vc.

Solo

11

Oc.

Perc.

E. Bass

Hpsd.

Vla.

Vc.

Solo

12

Oc.

Perc.

Taiko

E. Bass

S.

Hpsd.

Syn. Str.

Vla.

Vc.

Solo

6 6 6 6

13

Oc.

Ten. Sax.

Bar. Tpt.

Perc.

Taiko

E. Bass

S.

Hpsd.

Syn. Str.

Vla.

Vc.

Solo

15

Oc.

Ten. Sax.

Bar. Tpt.

Perc.

E. Bass

S.

Hpsd.

Syn. Str.

Vla.

Solo

Detailed description of the musical score: The score is for a jazz ensemble. It begins at measure 15. The Oboe (Oc.) part features a melodic line with eighth and sixteenth notes. The Tenor Saxophone (Ten. Sax.) and Baritone Trumpet (Bar. Tpt.) parts have similar rhythmic patterns. The Percussion (Perc.) part consists of a steady eighth-note pattern with 'x' marks above the notes. The Electric Bass (E. Bass) part provides a simple harmonic accompaniment. The Saxophone (S.) part is mostly silent. The Harpsichord (Hpsd.) part has a complex, rhythmic accompaniment. The Synthesizer/Strings (Syn. Str.) part has a melodic line with some rests. The Viola (Vla.) part has a melodic line with some rests. The Solo part has a melodic line with some rests.

17

Oc.

Ten. Sax.

Bar. Tpt.

Perc.

E. Bass

S.

Hpsd.

Syn. Str.

Vla.

Solo

19

Oc.

Ten. Sax.

Bar. Tpt.

Perc.

E. Bass

S.

Hpsd.

Syn. Str.

Vla.

Solo

21

Oc.

Perc.

E. Bass

S.

Hpsd.

Vla.

Solo

23

Oc.

Perc.

E. Bass

S.

Hpsd.

Syn. Str.

Vla.

Solo

25

Oc.

Perc.

E. Bass

S.

Hpsd.

Syn. Str.

Vla.

Solo

27

Oc.

Perc.

E. Bass

S.

Hpsd.

Vla.

Solo

28

Oc.

Perc.

Taiko

E. Bass

S.

Hpsd.

Vla.

Solo

6 6 6 6

29

Oc.

Ten. Sax.

Bar. Tpt.

Perc.

Taiko

E. Bass

S.

Hpsd.

Syn. Str.

Vla.

Solo

31

Oc.

Ten. Sax.

Bar. Tpt.

Perc.

E. Bass

S.

Hpsd.

Syn. Str.

Vla.

Solo

33

Oc.

Ten. Sax.

Bar. Tpt.

Perc.

E. Bass

S.

Hpsd.

Syn. Str.

Vla.

Solo

37

Oc.

Perc.

E. Bass

S.

Hpsd.

Syn. Str.

Vla.

Solo

39

Oc.

Ten. Sax.

Bar. Tpt.

Perc.

E. Bass

S.

Hpsd.

Syn. Str.

Vla.

Solo

3

41

Oc.

Ten. Sax.

Bar. Tpt.

Perc.

E. Bass

S.

Hpsd.

Syn. Str.

Vla.

Solo

43

Oc.

Perc.

E. Bass

S.

Hpsd.

Syn. Str.

Vla.

Solo

44

Oc.

Bar. Tpt.

Perc.

Taiko

E. Bass

S.

Hpsd.

Syn. Str.

Vla.

Solo

Detailed description of the musical score: The score is for measures 44-47. The key signature has one sharp (F#) and one flat (Bb). The time signature is 7/8. The instruments and their parts are:
- **Oc.**: Treble clef, starts with a triplet of eighth notes in measure 44, then rests.
- **Bar. Tpt.**: Treble clef, rests in measures 44-45, then plays a quarter note G#4, a quarter note F#4, and a quarter note E4 in measure 46, followed by a triplet of eighth notes in measure 47.
- **Perc.**: Shows a snare drum symbol in measure 44.
- **Taiko**: Bass clef, features four groups of sixteenth notes, each marked with a '6' above the staff.
- **E. Bass**: Bass clef, plays a quarter note G#2, a quarter note F#2, and a quarter note E2 in measure 46, followed by a triplet of eighth notes in measure 47.
- **S.**: Treble clef, plays a sustained chord of G#4, F#4, and E4.
- **Hpsd.**: Grand staff, plays chords in measures 44-45, then a melodic line with a triplet in measure 47.
- **Syn. Str.**: Treble clef, plays a melodic line with sixteenth notes and triplets.
- **Vla.**: Bass clef, plays a melodic line with sixteenth notes and triplets.
- **Solo**: Treble clef, rests in measure 44, then plays a quarter note G#2 in measure 45.

45

Oc.

Ten. Sax.

Bar. Tpt.

Perc.

Taiko

E. Bass

S.

Hpsd.

Syn. Str.

Vla.

Solo

47

Oc.

Ten. Sax.

Bar. Tpt.

Perc.

E. Bass

S.

Hpsd.

Syn. Str.

Vla.

48

Oc.

Ten. Sax.

Bar. Tpt.

Perc.

E. Bass

S.

Hpsd.

Syn. Str.

Vla.

Solo

49

Oc.

Ten. Sax.

Bar. Tpt.

Perc.

E. Bass

S.

Hpsd.

Syn. Str.

Vla.

50

Oc.

Ten. Sax.

Bar. Tpt.

Perc.

E. Bass

S.

Hpsd.

Syn. Str.

Vla.

Solo

51

52

Oc.

Ten. Sax.

Bar. Tpt.

Perc.

E. Bass

S.

Hpsd.

Syn. Str.

Vla.

Solo

53

Oc.

Ten. Sax.

Bar. Tpt.

Perc.

E. Bass

S.

Hpsd.

Syn. Str.

Vla.

Solo

54

Oc.

Ten. Sax.

Bar. Tpt.

Perc.

E. Bass

S.

Hpsd.

Syn. Str.

Vla.

Solo

55

Oc.

Ten. Sax.

Bar. Tpt.

Perc.

E. Bass

S.

Hpsd.

Syn. Str.

Vla.

Solo

57

Oc.

Ten. Sax.

Bar. Tpt.

Perc.

E. Bass

S.

Hpsd.

Syn. Str.

Vla.

Solo

59

Oc.

Ten. Sax.

Bar. Tpt.

Perc.

E. Bass

S.

Hpsd.

Syn. Str.

Vla.

Solo

61

Oc.

Ten. Sax.

Bar. Tpt.

Perc.

Taiko

E. Bass

S.

Hpsd.

Syn. Str.

Vla.

Vc.

Solo

Brant Mike - Rien Qu`Une Larme 2

Ocarina

♩ = 69,000015

4

8

11

14

19

24

29

34

39

44

3

V.S.

2

Ocarina

49

54

58

Brant Mike - Rien Qu`Une Larme 2

Tenor Saxophone

♩ = 69,000015

2 8

14

19 10

32

36 4 3 3

46

51

56

60 2

Baroque Trumpet

Brant Mike - Rien Qu`Une Larme 2

♩ = 69,000015

2 8

14

18 10

31

36 4 2 3

45

50

56

60 2

Brant Mike - Rien Qu'Une Larme 2

Percussion

♩ = 69,000015

V.S.

Percussion

42

47

50

53

56

59

61

Brant Mike - Rien Qu'Une Larme 2

Taiko Drums

♩ = 69,000015

3

4

6 6 6 6

5

6

12

6 6 6 6

13

14

28

6 6 6 6

29

14

44

6 6 6 6

45

15 3

♩ = 69,000015

2

7

11

15

20

24

28

33

38

42

3

V.S.

47

51

55

59

Brant Mike - Rien Qu`Une Larme 2

Soprano

♩ = 69,000015

3 6

14 2

23 2

31 2

39 2

46

51

56

60 2

Brant Mike - Rien Qu`Une Larme 2

Harpischord

♩ = 69,000015

V.S.

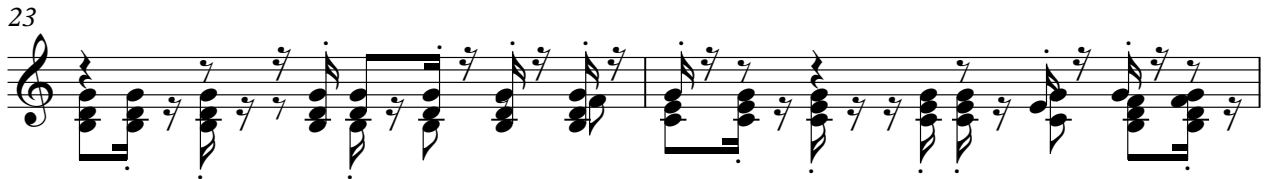

38

40

42

45

47

49

51

53

V.S.

56

59

61

Brant Mike - Rien Qu`Une Larme 2

Synth Strings

♩ = 69,000015

Brant Mike - Rien Qu`Une Larme 2

Viola

♩ = 69,000015

2

9

13

19

27

35

43

45

51

58

Violoncello

Brant Mike - Rien Qu`Une Larme 2

♩ = 69,000015

2 4

11

47 3

Brant Mike - Rien Qu'Une Larme 2

Solo

♩ = 69,000015

2

7

11

15

20

24

28

33

38

41

3

46

49

52

54

56

58

60