

Brassens - A Mon Frere Revenant D'italie

$\text{♩} = 180,000183$

Melodie

Guitare

Contrebasse

5

Guitare

Contrebasse

10

Melodie

Guitare

Contrebasse

45

Melodie

Guitare

Contrebasse

50

Melodie

Guitare

Contrebasse

55

Melodie

Guitare

Contrebasse

75

Melodie

Guitare

Contrebasse

80

Melodie

Guitare

Contrebasse

85

Melodie

Guitare

Contrebasse

90

Melodie

Guitare

Contrebasse

95

Melodie

Guitare

Contrebasse

100

Melodie

Guitare

Contrebasse

105

Melodie

Guitare

Contrebasse

110

Melodie

Guitare

Contrebasse

115

Melodie

Guitare

Contrebasse

163

Melodie

Guitare

Contrebasse

167

Melodie

Guitare

Contrebasse

171

Melodie

Guitare

Contrebasse

175

Melodie

Guitare

Contrebasse

179

Melodie

Guitare

Contrebasse

183

Melodie

Guitare

Contrebasse

187

Melodie

Guitare

Contrebasse

192

Melodie

Guitare

Contrebasse

197

Melodie

Guitare

Contrebasse

232

Melodie

Guitare

Contrebasse

237

Guitare

Contrebasse

Brassens - A Mon Frere Revenant D'italie

Melodie

♩ = 180,000183

9

15

23

30

38

46

53

62

70

75

2

2

2

2

2

82

89

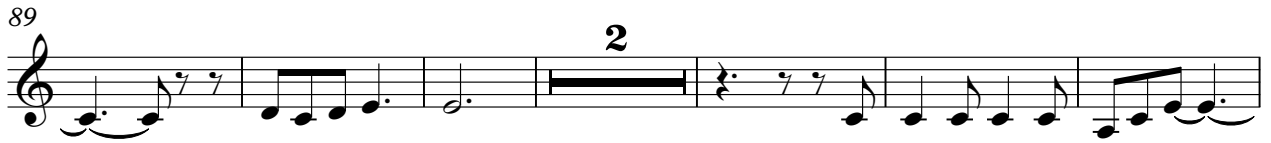

97

104

112

120

127

135

143

150

158

166

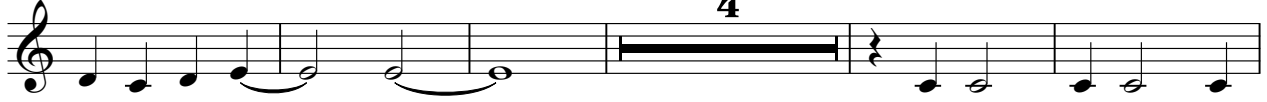

175

182

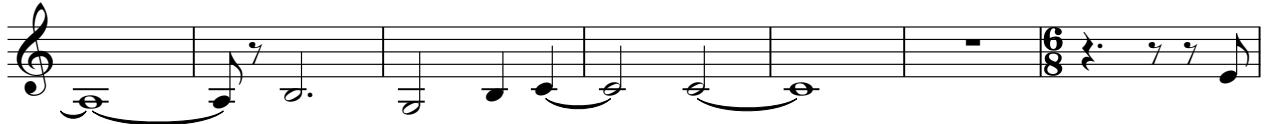

189

196

204

212

217

4

Melodie

224

230

Brassens - A Mon Frere Revenant D'italie

Guitare

♩ = 180,000183

6

12

18

24

30

36

42

48

54

V.S.

60

66

72

78

84

90

96

102

108

114

120

126

132

138

144

150

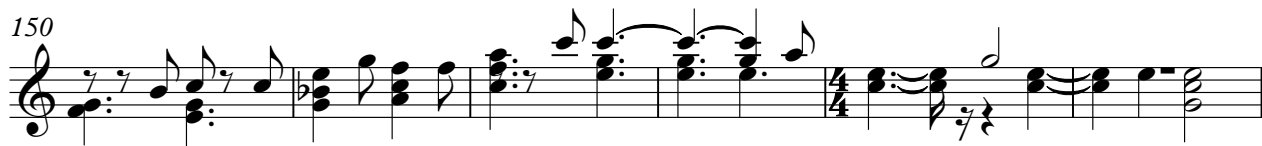

156

161

166

171

V.S.

176

181

186

192

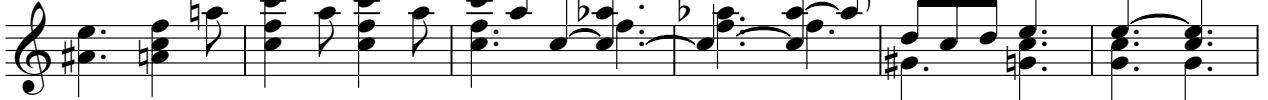

198

204

210

216

222

228

234

238

Contrebasse

Brassens - A Mon FreRe Revenant D'italie

♩ = 180,000183

9

17

25

33

41

49

57

65

73

V.S.

159

164

169

174

179

184

189

197

205

213

221

229

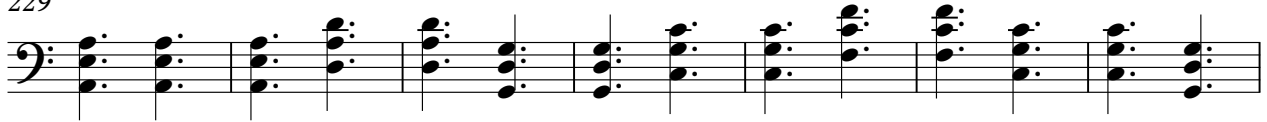

236

