

Brassens - Becassine

♩ = 100,000000

Guitar

** OK **

** OK **

** OK **

♩ = 100,000000

Guitar

** OK **

** OK **

** OK **

Guitar

** OK **

** OK **

** OK **

10

Guitar

** OK **

** OK **

** OK **

14

Guitar

** OK **

** OK **

** OK **

18

Guitar

** OK **

** OK **

** OK **

22

Guitar

** OK **

** OK **

** OK **

** OK **

26

Guitar

** OK **

** OK **

** OK **

** OK **

29

Guitar

** OK **

** OK **

** OK **

** OK **

33

Guitar

** OK **

** OK **

37

** OK **

Guitar

** OK **

** OK **

40

** OK **

Guitar

** OK **

** OK **

43

** OK **

Guitar

** OK **

46

** OK **

Guitar

** OK **

** OK **

** OK **

50

** OK **

Guitar

** OK **

** OK **

** OK **

54

** OK **

Guitar

** OK **

57

** OK **

Guitar

** OK **

60

** OK **

Guitar

** OK **

63

** OK **

Guitar

** OK **

** OK **

** OK **

67

** OK **

Guitar

** OK **

** OK **

** OK **

71

Guitar

** OK **

** OK **

** OK **

** OK **

74

Guitar

** OK **

** OK **

** OK **

** OK **

77

Guitar

** OK **

** OK **

** OK **

** OK **

80

Guitar

** OK **

** OK **

** OK **

** OK **

83

Guitar

** OK **

** OK **

** OK **

** OK **

86

** OK **

** OK **

Guitar

** OK **

** OK **

** OK **

** OK **

** OK **

89

92

95

98

101

104

107

** OK **

** OK **

Guitar

** OK **

** OK **

** OK **

** OK **

110

** OK **

** OK **

Guitar

** OK **

** OK **

** OK **

** OK **

113

** OK **

** OK **

Guitar

** OK **

** OK **

** OK **

** OK **

** OK **

** OK **

Brassens - Becassine

♩ = 100,000000

53

57

62

68 **17**

89

94

99

105

110

Brassens - Becassine

Guitar

♩ = 100,000000

5

9

12

16

20

24

28

32

36

V.S.

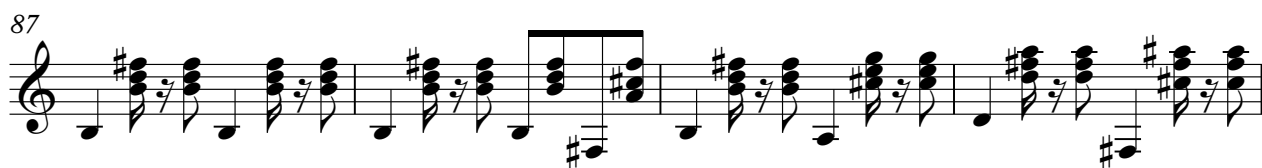

** OK **

Brassens - Becassine

♩ = 100,000000

72

2

77

83

3

90

2

96

101

2

107

112

** OK **

Brassens - Becassine

♩ = 100,000000

2

6

10

14

17

21

24

28

32

36

V.S.

78

82

85

89

92

96

100

104

108

111

4

** OK **

113

** OK **

Brassens - Becassine

♩ = 100,000000

2

6

11

16

21

26

31

36

V.S.

41

46

51

55

60

65

70

75

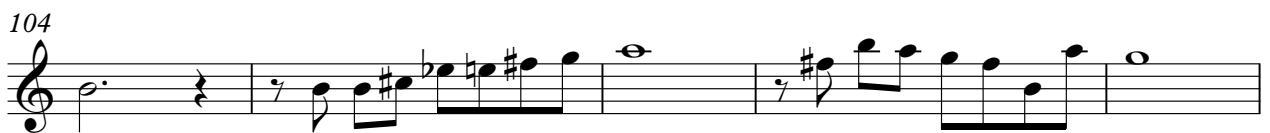

** OK **

Brassens - Becassine

♩ = 100,000000

19

25

33 **51**

89

96

103

110

** OK **

Brassens - Becassine

♩ = 100,000000

2

6

11

16

21

26

31

36

41

46

V.S.

51

55

60

65

70

75

80

85

89

94

99

104

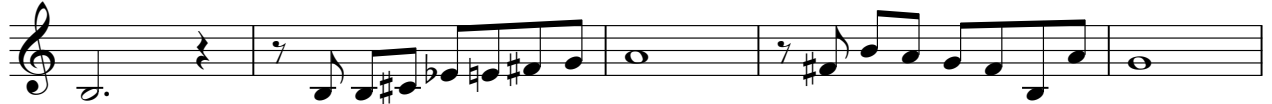

109

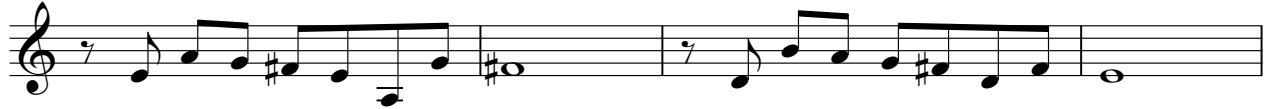

113

