

# Brassens - Bonhomme

♩ = 125,000000

M,lodie

Guitare

Basse

M,lodie

Guitare

Basse

7

M,lodie

Guitare

Basse

13

M,lodie

Guitare

Basse

19

25

M,lodie

Guitare

Basse

31

M,lodie

Guitare

Basse

37

M,lodie

Guitare

Basse

43

M,lodie

Guitare

Basse

49

M,lodie

Guitare

Basse

55

M,lodie

Guitare

Basse

61

M,lodie

Guitare

Basse

67

M,lodie

Guitare

Basse

73

M,lodie

Guitare

Basse

79

M,lodie

Guitare

Basse

85

M,lodie

Guitare

Basse

91

M,lodie

Guitare

Basse

97

M,lodie

Guitare

Basse

103

M,lodie

Guitare

Basse

109

M,lodie

Guitare

Basse

115

M,lodie

Guitare

Basse

M, lode

120

Guitare

Basse

# Brassens - Bonhomme

M,lodie

$\text{♩} = 125,000000$

4

11

19

27

35

43

51

59

67

75

V.S.

83

91

99

107

115

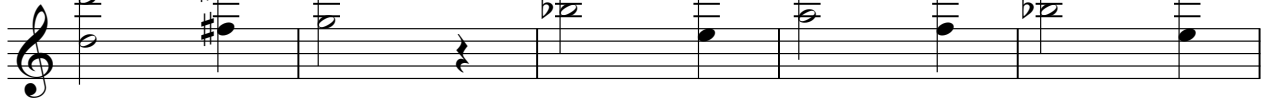

120

# Brassens - Bonhomme

Guitare

♩ = 125,000000

V.S.

80

88

96

104

112

119

# Brassens - Bonhomme

Basse

♩ = 125,000000

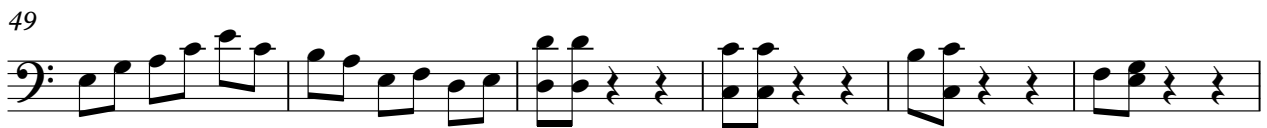

V.S.

69

75

82

89

96

102

109

116

121

