

Anastacia - One day in your life

♩ = 120,000000

Percussion

Jazz Guitar

Jazz Guitar

5-string Electric Bass

Alto

Electric Piano

Synth Brass

Reverse Cymbals

FM Synth

Synth Strings

FX 1 (Rain)

FX 5 (Brightness)

Viola

I kno

4

E. Bass

E. Piano

Syn. Br.

FM

Syn. Str.

FX 1

FX 5

w that's ju st it goes andyou ain't rig

7

E. Bass

E. Piano

Syn. Br.

FM

Syn. Str.

FX 1

FX 5

ht for su re turn back on love

Detailed description of the musical score: The score is for measures 7, 8, and 9. The E. Bass staff has rests in measures 7 and 8, and a whole note in measure 9. The E. Piano staff has a complex melodic line with many accidentals. The Syn. Br. staff has a melodic line with some accidentals. The FM staff has a melodic line with a long note in measure 8. The Syn. Str. and FX 1 staves have chords with many accidentals. The FX 5 staff has rests in all three measures. The lyrics 'ht for su re turn back on love' are written below the FX 5 staff.

10

E. Bass

E. Piano

Syn. Br.

FM

Syn. Str.

FX 1

FX 5

for the last ti me it won't take

12

much lon ger now time makes

Perc.

E. Bass

E. Piano

Syn. Br.

FM

Syn. Str.

FX 1

FX 5

Vla.

me strong er, wa y there'noth

Perc. E. Bass E. Piano Syn. Br. FM Syn. Str. FX 1 FX 5 Vla.

ing more to sa

y

One day in your life

20

Perc.

J. Gtr.

J. Gtr.

E. Bass

A.

Syn. Br.

Rev. Cym.

Syn. Str.

FX 1

FX 5

said love would remind you how could you leave

Vla.

22

Perc.

J. Gtr.

J. Gtr.

E. Bass

A.

Syn. Br.

Syn. Str.

FX 1

FX 5

Vla.

it all be hind

23

Musical score for Percussion (Perc.), J. Gtr., E. Bass, A., Syn. Br., Syn. Str., FX 1, FX 5, and Vla. The score includes a drum part with a steady rhythm, guitar parts with chords and melodic lines, bass, and various synthesizer and effect parts. The lyrics are: "one day in your li ve it's gon na find".

one day in your li ve it's gon na find

25

Perc.

J. Gtr.

J. Gtr.

E. Bass

A.

Syn. Br.

Syn. Str.

FX 1

FX 5

Vla.

you with the tearsthat left me

27

Perc.

J. Gtr.

J. Gtr.

E. Bass

A.

Syn. Br.

Syn. Str.

FX 1

FX 5

Vla.

cr y and ba by I'm strong er then be fore

29

Perc.

J. Gtr.

J. Gtr.

E. Bass

A.

Syn. Br.

Syn. Str.

FX 1

FX 5

Vla.

you got ta play it on the li

31

ne may be one day in your life

The Viola (Vla.) part is shown as a sustained chord with a key signature of two sharps (F# and C#). The notation includes a treble clef and a key signature of two sharps, with a sustained chord symbol.

35 Perc.

E. Bass

Syn. Br.

FM

Syn. Str.

FX 5

lo ve did you think I'd break do

Vla.

37

Perc.

E. Bass

Syn. Br.

FM

Syn. Str.

FX 5

wn and cr y this thing

39

Perc.

E. Bass

Syn. Br.

FM

Syn. Str.

FX 5

we ha d it mean the world to me

41

Perc.

E. Bass

Syn. Br.

FM

Syn. Str.

FX 5

guess I ... itwon't take

43

Perc. E. Bass Syn. Br. FM Syn. Str. FX 1 FX 5 Vla.

much longer now see time makes

45

Perc.

E. Bass

Syn. Br.

FM

Syn. Str.

FX 1

FX 5

Vla.

me strong er wa y and I know

47

Perc.

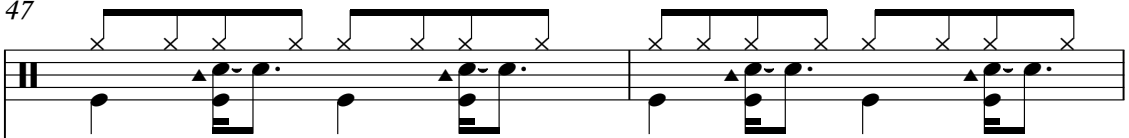

E. Bass

Syn. Br.

Syn. Str.

FX 5

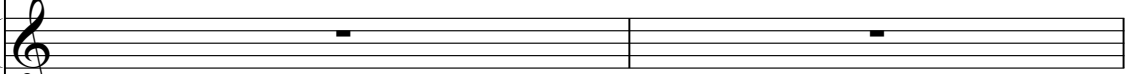

you'llbe com ing round some da y

Vla.

49

Perc.

J. Gtr.

J. Gtr.

E. Bass

A.

Syn. Br.

Rev. Cym.

Syn. Str.

FX 1

FX 5

Vla.

One day in your life said lovewould re mind

51

Perc.

J. Gtr.

J. Gtr.

E. Bass

A.

Syn. Br.

Syn. Str.

FX 1

FX 5

Vla.

you how could you leave

52

Perc.

J. Gtr.

J. Gtr.

E. Bass

A.

Syn. Br.

Syn. Str.

FX 1

FX 5

Vla.

it all be hind

53

The musical score consists of the following parts:

- Perc.**: Percussion part with a snare drum and cymbal pattern.
- E. Bass**: Electric bass line with a steady eighth-note rhythm.
- A.**: Alto saxophone part with a melodic line.
- Syn. Br.**: Synthesizer brass part with a melodic line.
- Syn. Str.**: Synthesizer strings part with a sustained chord.
- FX 1**: Effect 1 part with a sustained chord.
- FX 5**: Effect 5 part with a sustained chord.
- Vla.**: Viola part with a sustained chord.

Lyrics: one day in your li ve it's gon na find

55

Perc.

J. Gtr.

J. Gtr.

E. Bass

A.

Syn. Br.

Syn. Str.

FX 1

FX 5

Vla.

you with the tearsthat left me

57

Perc. 

J. Gtr. 

J. Gtr. 

E. Bass 

A. 

Syn. Br. 

Syn. Str. 

FX 1 

FX 5 

Vla. 

cr y and ba by I'm strong er then be fore

59

Perc.

J. Gtr.

J. Gtr.

E. Bass

A.

Syn. Br.

Syn. Str.

FX 1

FX 5

Vla.

you got ta play it on the li

61

Perc.

J. Gtr.

J. Gtr.

E. Bass

A.

Syn. Br.

Syn. Str.

FX 1

FX 5

Vla.

ne may be one day in your life

ne
may be one
day
in
your
life

65

Perc. E. Bass Syn. Br. FM Syn. Str. FX 5

You called me in the mid night ho

67

Perc. E. Bass Syn. Br. FM Syn. Str. FX 5

ur with your ... lig hts

69

Perc.

E. Bass

Syn. Br.

FM

Syn. Str.

FX 1

FX 5

so ma ny sleep less nights, I won

71

Perc.

E. Bass

Syn. Br.

FM

Syn. Str.

FX 1

FX 5

der is it

73

Perc.

E. Bass

A.

Syn. Br.

Rev. Cym.

Syn. Str.

FX 1

FX 5

time to say good bye? One day in your life

75

Perc.

J. Gtr.

J. Gtr.

E. Bass

A.

Syn. Br.

Rev. Cym.

Syn. Str.

FX 1

FX 5

Vla.

said love would remind you how could you leave

77

Perc.

J. Gtr.

J. Gtr.

E. Bass

A.

Syn. Br.

Syn. Str.

FX 1

FX 5

Vla.

it all be hind

78

Perc. J. Gtr. J. Gtr. E. Bass A. Syn. Br. Syn. Str. FX 1 FX 5 Vla.

one day in your li ve it's gon na find

80

Perc. J. Gtr. J. Gtr. E. Bass A. Syn. Br. Syn. Str. FX 1 FX 5 Vla.

you with the tearsthat left me

82

Perc. 

J. Gtr. 

J. Gtr. 

E. Bass 

A. 

Syn. Br. 

Syn. Str. 

FX 1 

FX 5 

Vla. 

cr y and ba by I'm strong er then be fore

84

Perc.

J. Gtr.

J. Gtr.

E. Bass

A.

Syn. Br.

Syn. Str.

FX 1

FX 5

Vla.

you got ta play it on the li

86

The musical score consists of the following parts:

- Perc.**: Percussion part with a complex rhythmic pattern of eighth and sixteenth notes.
- J. Gtr.**: Two guitar parts. The first is a rhythmic accompaniment with chords and eighth notes. The second is a melodic line with eighth notes and slurs.
- E. Bass**: Bass line with eighth notes and rests.
- A.**: Alto saxophone part with eighth notes and rests.
- Syn. Br.**: Synthesizer brass part with eighth notes and rests.
- Syn. Str.**: Synthesizer strings part with sustained chords.
- FX 1**: Effect part with sustained chords.
- FX 5**: Effect part with sustained chords.
- Vla.**: Viola part with sustained chords.

Lyrics: ne may be one day in your life

One day in your life

90

Perc.

J. Gtr.

J. Gtr.

E. Bass

A.

Syn. Br.

Syn. Str.

FX 1

FX 5

Vla.

said love would remind you how could you leave

92

Perc.

J. Gtr.

J. Gtr.

E. Bass

A.

Syn. Br.

Syn. Str.

FX 1

FX 5

Vla.

it all be hind

93

Perc.
 J. Gtr.
 J. Gtr.
 E. Bass
 A.
 Syn. Br.
 Syn. Str.
 FX 1
 FX 5
 Vla.

one day in your li ve it's gon na find

95

Perc.

J. Gtr.

J. Gtr.

E. Bass

A.

Syn. Br.

Syn. Str.

FX 1

FX 5

Vla.

you with the tearsthat left me

97

Perc.

J. Gtr.

J. Gtr.

E. Bass

A.

Syn. Br.

Syn. Str.

FX 1

FX 5

cr y and ba by I'm strong er then be fore

Vla.

99

Perc.

J. Gtr.

J. Gtr.

E. Bass

A.

Syn. Br.

Syn. Str.

FX 1

FX 5

Vla.

you got ta play it on the li

101

Perc.

J. Gtr.

J. Gtr.

E. Bass

A.

Syn. Br.

Syn. Str.

FX 1

FX 5

ne may be one day in your life

Vla.

Percussion Anastacia - One day in your life

♩ = 120,000000

10

13

15

17

20

22

24

26

28

30

V.S.

32

34

37

40

43

46

49

51

53

55

Percussion

57

59

61

63

65

67

69

71

73

75

V.S.

Percussion

97

99

101

103

Jazz Guitar Anastacia - One day in your life

♩ = 120,000000

19

23

27

31

16

50

54

58

61

11

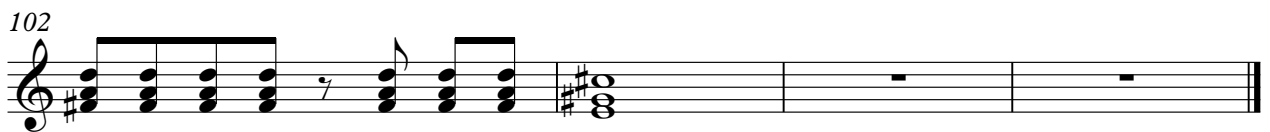

Jazz Guitar Anastacia - One day in your life

♩ = 120,000000

19

22

25

28

31

16

50

53

56

59

62

11

75

78

81

84

87

92

95

98

101

Anastacia - One day in your life
5-string Electric Bass

♩ = 120,000000

11

20

23

26

29

32

37

40

43

V.S.

47

51

54

57

60

65

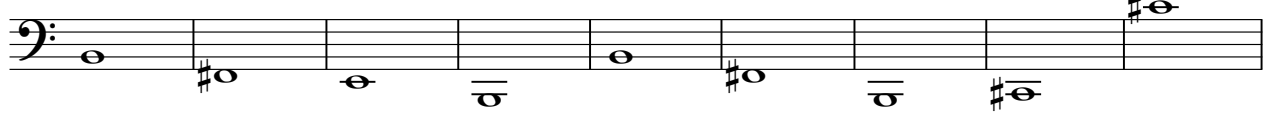

74

78

81

84

87

92

95

98

101

Alto

Anastacia - One day in your life

♩ = 120,000000

18

21

24

27

32

15

50

53

56

61

10

74

77

80

86

90

93

96

101

Electric Piano Anastacia - One day in your life

♩ = 120,000000

63

23

23

89

13

13

103

Synth Brass Anastacia - One day in your life

♩ = 120,000000

2

7

11

16

20

23

27

31

35

39

V.S.

79

83

87

91

94

98

101

Anastacia - One day in your life

Reverse Cymbals

♩ = 120,000000

18 28

49 23

74 29

FM Synth Anastacia - One day in your life

♩ = 120,000000

8

15

17

36

42

17

64

68

71

32

Synth Strings Anastacia - One day in your life

♩ = 120,000000

8

16

25

34

42

51

60

69

78

V.S.

2

Synth Strings

87

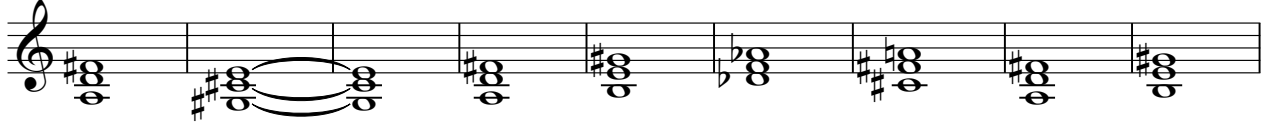

96

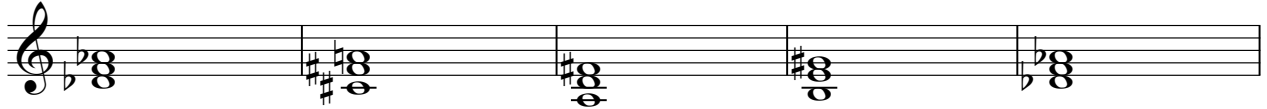

101

FX 1 (Rain) Anastacia - One day in your life

♩ = 120,000000

8

16

25

34

50

58

69

78

87

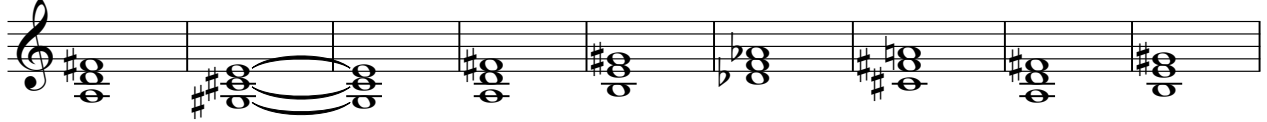

96

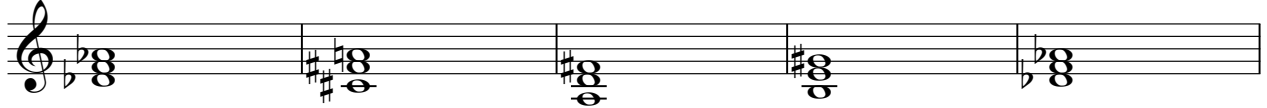

101

Anastacia - One day in your life

FX 5 (Brightness)

♩ = 120,000000

I know that's st goes anydin't rig ht for sure

9
you had love forst time won'take mudgenow timakes nstrogva y thecra

16
ingmore tosa y Odayof life saidand you hould have it all behind odayof ur

24
veig find you with the tearsthat left me cryandly mstrong before you got taplay on the li ne man

32
day in your life My love did builtreako wn and cr y thising we ha d

40
mthe rld me gue's. won'take mudgenow simeakes nstrogva y and how

47
you'll bring und some day Odayof life saidand you hould have it all behind odayof ur

54
veig find you with the tearsthat left me cryandly mstrong before you got taplay on the li ne man

62
day in your life You'll be in the midght to ur withoulig hts somasleep leigths Jon

71
der is it time to say bye? Odayof life saidand you hould have it all behind

FX 5 (Brightness)

78

oday our veign and you with the tears that left me cry and baby I'm stronger then be fore you got ta play on the li

86

ne may one day in your life O day life said and you could have it all behind o day our

94

ve it's and you with the tears that left me cry and baby I'm stronger then be fore

99

you got ta play it on the li ne may one day in your life

Viola

Anastacia - One day in your life

♩ = 120,000000

11

19

28

43

52

61

10

78

87

96

101