

# Brassens - Celui Qui A Mal Tourne

♩ = 162,000168

Percussion

Kora

Acoustic Bass

melodie

7

Perc.

Kora

A. Bass

melodie

13

Perc.

Kora

A. Bass

melodie

20

Perc.

Kora

A. Bass

melodie

27 ♩ = 162,000168<sup>3</sup>

Perc. 

Kora 

A. Bass 

melodie ♩ = 162,000168

34

Perc. 

Kora 

A. Bass 

melodie 

41

Perc.

Kora

A. Bass

melodie

48

Perc.

Kora

A. Bass

melodie

55

Perc.

Kora

A. Bass

melodie

62

$\text{♩} = 162,000168$

Perc.

Kora

A. Bass

melodie

$\text{♩} = 162,000168$

69

Perc.

Kora

A. Bass

melodie

76

Perc.

Kora

A. Bass

melodie

83

Perc.

Kora

A. Bass

melodie

90

Perc.

Kora

A. Bass

melodie

97 ♩ = 162,000168

Perc.

Kora

A. Bass

melodie

♩ = 162,000168

104

Perc.

Kora

A. Bass

melodie

110

Perc.

Kora

A. Bass

melodie

117

Perc.

Kora

A. Bass

melodie

124 ♩ = 162,000168

Perc.

Kora

A. Bass

melodie ♩ = 162,000168

131

Perc.

Kora

A. Bass

melodie

138

Perc.

Kora

A. Bass

melodie

145

Perc.

Kora

A. Bass

melodie

152

Perc.

Kora

A. Bass

melodie

157

Perc.

Kora

A. Bass

melodie

Percussion

Brassens - Celui Qui A Mal Tourne

♩ = 162,000168

8

16

24

32

♩ = 162,000168

40

45

Percussion

50

58

66

74

82

90

98

106

114

122

130

138

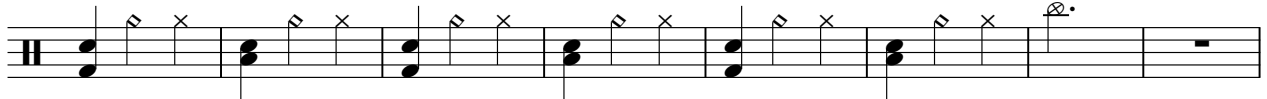

146

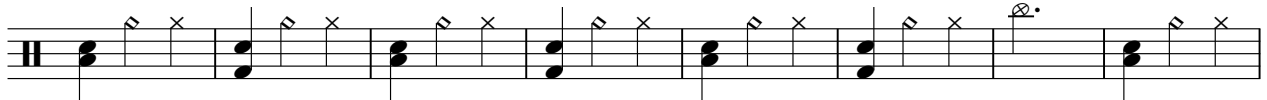

154

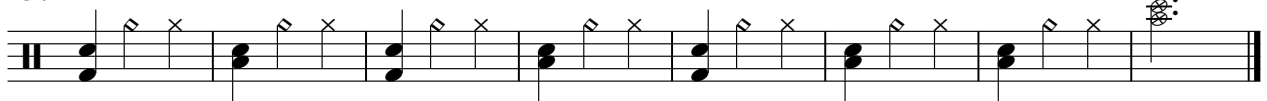

# Brassens - Celui Qui A Mal Tourne

Kora

♩ = 162,000168

8

15

23

30

37

44

51

58

65

♩ = 162,000168

V.S.

72

79

87

94

♩ = 162,000168

101

108

115

122

129

♩ = 162,000168

136

143

151

157

Acoustic Bass

Brassens - Celui Qui A Mal Tourne

♩ = 162,000168

8

16

24

32

♩ = 162,000168

40

45

50

58

♩ = 162,000168

66

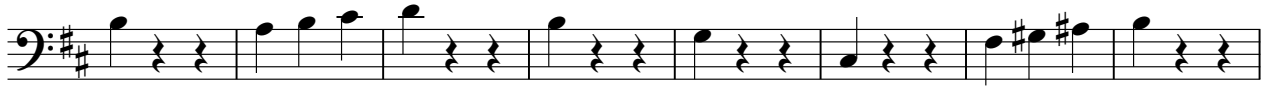

74

82

90

♩ = 162,000168

98

106

114

122

♩ = 162,000168

130

138

146

154

158

# Brassens - Celui Qui A Mal Tourne

melodie

♩ = 162,000168

9

17

25

33

♩ = 162,000168

42

V.S.

50

58

♩ = 162,000168

66

74

82

90

♩ = 162,000168

98

106

114

122

♩ = 162,000168

130

138

V.S.

146

154
