

# Brassens - Corne D'aurochs

$\text{♩} = 220,000214$

Jazz Guitar

Electric Bass

5

melodie

J. Gtr.

E. Bass

9

melodie

J. Gtr.

E. Bass

13

melodie

J. Gtr.

E. Bass

17

melodie

J. Gtr.

E. Bass

21

melodie

J. Gtr.

E. Bass

26

melodie

J. Gtr.

E. Bass

31

melodie

J. Gtr.

E. Bass

36

melodie

J. Gtr.

E. Bass

40

melodie

J. Gtr.

E. Bass

44

melodie

J. Gtr.

E. Bass

48

melodie

J. Gtr.

E. Bass

52

melodie

J. Gtr.

E. Bass

57

melodie

J. Gtr.

E. Bass

62

melodie

J. Gtr.

E. Bass

67

melodie

J. Gtr.

E. Bass

71

melodie

J. Gtr.

E. Bass

75

melodie

J. Gtr.

E. Bass

79

melodie

J. Gtr.

E. Bass

83

melodie

J. Gtr.

E. Bass

88

melodie

J. Gtr.

E. Bass

93

melodie

J. Gtr.

E. Bass

98

melodie

J. Gtr.

E. Bass

102

melodie

J. Gtr.

E. Bass

106

melodie

J. Gtr.

E. Bass

110

melodie

J. Gtr.

E. Bass

114

melodie

J. Gtr.

E. Bass

118

melodie

J. Gtr.

E. Bass

122

melodie

J. Gtr.

E. Bass

126

melodie

J. Gtr.

E. Bass

130

melodie

J. Gtr.

E. Bass

135

melodie

J. Gtr.

E. Bass

140

melodie

J. Gtr.

E. Bass

145

melodie

J. Gtr.

E. Bass

149

melodie

J. Gtr.

E. Bass

153

melodie

J. Gtr.

E. Bass

157

melodie

J. Gtr.

E. Bass

161

melodie

J. Gtr.

E. Bass

166

melodie

J. Gtr.

E. Bass

171

melodie

J. Gtr.

E. Bass

176

melodie

J. Gtr.

E. Bass

180

melodie

J. Gtr.

E. Bass

184

melodie

J. Gtr.

E. Bass

188

melodie

J. Gtr.

E. Bass

192

melodie

J. Gtr.

E. Bass

195

melodie

J. Gtr.

E. Bass

melodie

# Brassens - Corne D'aurochs

♩ = 220,000214

5

10

16

21

27

33

39

45

V.S.

98

104

110

115

121

127

132

138

V.S.

144

150

156

161

167

173

179

185

191

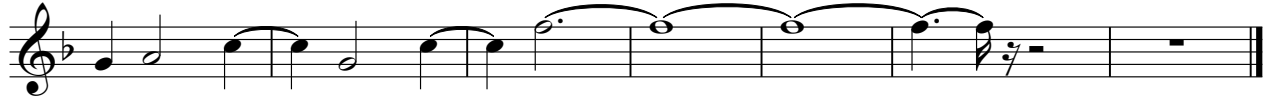

♩ = 220,000214

6

10

15

19

24

30

35

40

45

49

54

60

66

71

76

80

85

91

97

102

107

111

116

120

125

129

135

141

147

V.S.

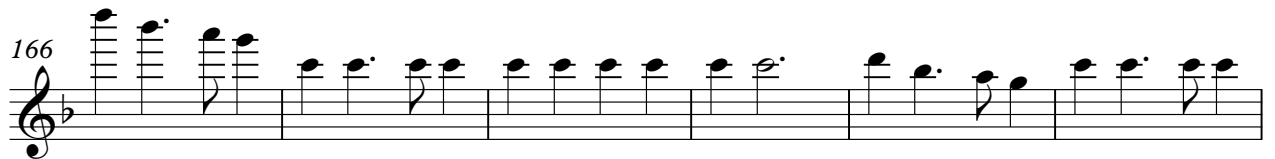

Brassens - Corne D'aurochs

Electric Bass

♩ = 220,000214

7

12

Measures 12-16 of the electric bass part, continuing the rhythmic pattern with various note values and slurs.

17

Measures 17-21 of the electric bass part, showing a continuation of the melodic and rhythmic themes.

22

Measures 22-28 of the electric bass part, featuring a more complex chordal structure with multiple stems.

29

35

Measures 35-39 of the electric bass part, featuring a return to the rhythmic pattern with slurs and rests.

40

Measures 40-44 of the electric bass part, continuing the melodic line with slurs and rests.

45

Measures 45-49 of the electric bass part, showing a continuation of the rhythmic and melodic motifs.

50

Measures 50-54 of the electric bass part, concluding with a complex chordal texture and melodic flourish.

V.S.

2

56

Electric Bass:

63

69

74

79

84

91

97

102

107

112

117

122

127

132

139

145

151

156

161

4

167

Electric Bass

174

179

184

189

194