

Mr President - Coco Jambo

♩ = 100,000000

HI Hats

Claps

Piano

Flute

4

HI Hats

Kick

Claps

tuit

Piano

Bass

Flute

7

HI Hats

Kick

Claps

tuit

Piano

Bass

Flute

10

HI Hats

Kick

Claps

Piano

Bass

String

13

HI Hats
Kick
Claps
Piano
Bass
String

16

HI Hats
Kick
Cimbal
Claps
Bongo
Piano
Bass
String

19

HI Hats

Kick

Claps

Piano

Bass

22

HI Hats

Kick

Claps

Piano

Bass

25

HI Hats
Kick
Cimbal
Claps
Piano
Bass
String

28

HI Hats
Kick
Claps
Piano
Bass
String

31

HI Hats
Kick
Claps
Bongo
Piano
Bass
String

34

HI Hats
Kick
Cimbal
Claps
Piano
Bass
String

37

HI Hats
Kick
Claps
Piano
Bass
String

40

HI Hats
Kick
Cimbal
Claps
tuit
Piano
Bass
Flute
String

43

HI Hats
Kick
Cimbal
Claps
tuit
Piano
Bass
Flute

46

HI Hats
Kick
Cimbal
Claps
Piano
Bass

49

HI Hats
Kick
Claps
Piano
Bass

52

HI Hats
Kick
Cimbal
Claps
Piano
Bass
String

55

HI Hats

Kick

Claps

Piano

Bass

String

58

HI Hats

Kick

Claps

Piano

Bass

String

61

HI Hats
Kick
Cimbal
Claps
Bongo
Piano
Bass
String

64

HI Hats
Kick
Cimbal
Claps
Piano
Bass
String

68

HI Hats
Kick
Cimbal
Claps
String

72

HI Hats
Kick
Cimbal
Claps
Piano
Bass
String

75

HI Hats
Kick
Claps
Piano
Bass
String

78

HI Hats
Kick
Claps
Piano
Bass
String

81

HI Hats

Kick

Cymbal

Claps

Bongo

Piano

Bass

Flute

String

84

HI Hats

Kick

Claps

Piano

Bass

Flute

String

87

HI Hats
Kick
Claps
Piano
Bass
Flute
String

89

HI Hats
Kick
Cimbal
Claps
Piano
Bass
Flute
String

HI Hats

Mr President - Coco Jambo

♩ = 100,000000

4/4

4

6

8

11

13

15

18

20

22

V.S.

2

Hi Hats

24

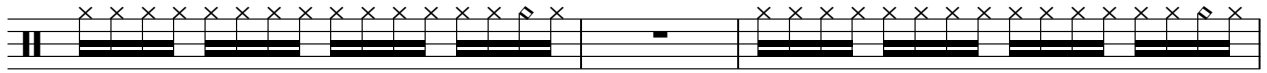

27

29

31

33

35

37

39

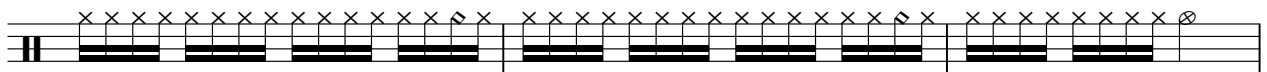

42

44

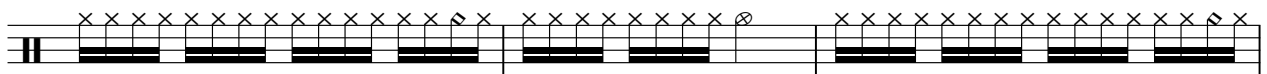

47

49

51

54

56

58

60

62

64

4

Hi Hats

70

72

74

76

78

80

82

84

86

88

Mr President - Coco Jambo

Kick

♩ = 100,000000

5

10

16

22

28

34

40

46

50

2

Kick

54

60

66

73

79

85

Cimbal

Mr President - Coco Jambo

♩ = 100,000000

17 7 7

7 2 7

7 3

3 7 7

Claps

Mr President - Coco Jambo

♩ = 100,000000

4/4

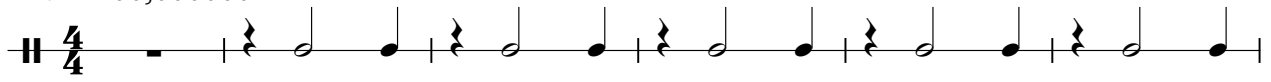

7

13

19

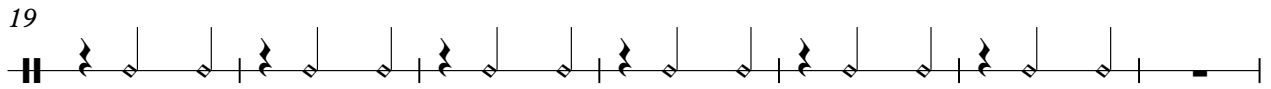

26

32

38

44

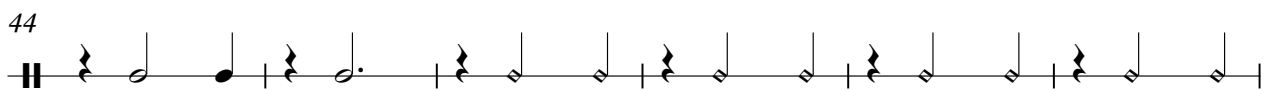

50

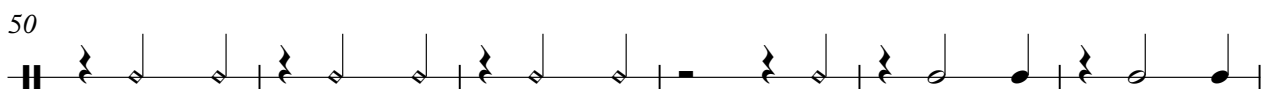

56

V.S.

2

Claps

62

68

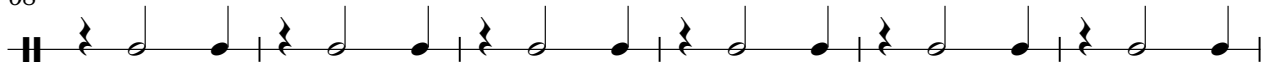

74

80

85

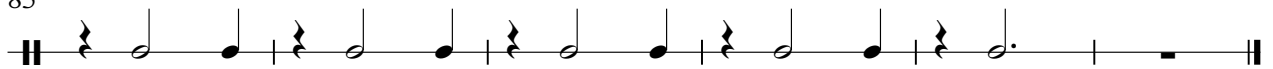

Bongo

Mr President - Coco Jambo

♩ = 100,000000

16

15

34

27

62

19

9

tuit

Mr President - Coco Jambo

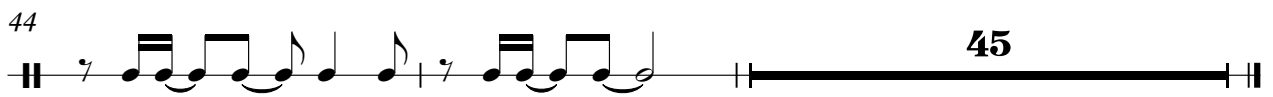
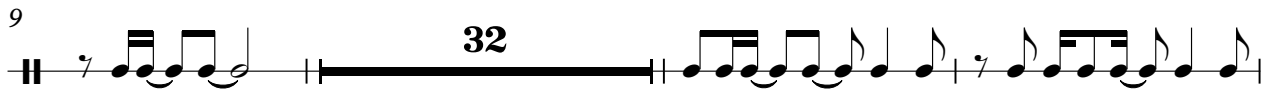

Mr President - Coco Jambo

Piano

♩ = 100,000000

5

8

12

15

18

21

24

27

30

V.S.

33

36

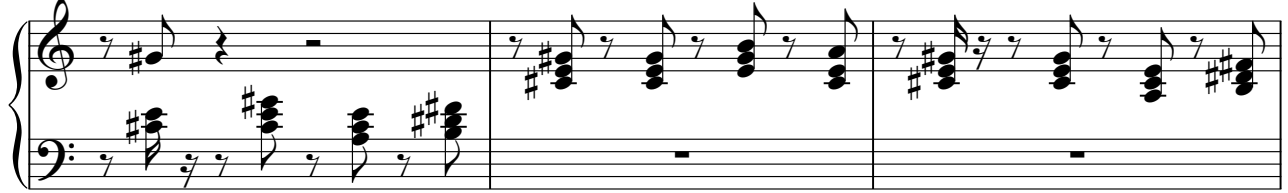

39

42

46

49

52

55

58

61

64

75

78

81

84

87

Mr President - Coco Jambo

Bass

♩ = 100,000000

5

9

12

15

18

21

24

27

30

33

V.S.

37

41

44

48

51

54

57

60

63

67

77

80

83

87

Mr President - Coco Jambo

Flute

♩ = 100,000000

5

8 **32**

42

45 **36**

83

86

88

Mr President - Coco Jambo

String

♩ = 100,000000

9

16

31

39

55

63

71

79

85

8

11

11

11

11

11

11

11

11