

# Brassens - Don Juan

♩ = 130,000137

Batteria

Chitarra 1

Basso

5

Melodie

Batteria

Chitarra 1

Chitarra 2

Basso

10

Melodie

Bateria

Chitarra 1

Chitarra 2

Basso

15

Melodie

Bateria

Chitarra 1

Chitarra 2

Basso

19 3

Melodie

Bateria

Chitarra 1

Chitarra 2

Basso

23

Melodie

Bateria

Chitarra 1

Chitarra 2

Basso

27

32

37

Melodie

Bateria

Chitarra 1

Chitarra 2

Basso

42

Melodie

Bateria

Chitarra 1

Chitarra 2

Basso

46

Melodie

Batteria

Chitarra 1

Chitarra 2

Basso

50

Melodie

Batteria

Chitarra 1

Chitarra 2

Basso

55

Melodie

Chitarra 1

Chitarra 2

Basso

60

Melodie

Chitarra 1

Chitarra 2

Basso

65

Melodie

Chitarra 1

Chitarra 2

Basso

69

Melodie

Chitarra 1

Chitarra 2

Basso

74

Melodie

Chitarra 1

Chitarra 2

Basso

79

Melodie

Chitarra 1

Chitarra 2

Basso

84

Melodie

Chitarra 1

Chitarra 2

Basso

89

94

99

Melodie

Batteria

Chitarra 1

Chitarra 2

Basso

103

Melodie

Batteria

Chitarra 1

Chitarra 2

Basso

107

Melodie

Batteria

Chitarra 1

Chitarra 2

Basso

111

Melodie

Batteria

Chitarra 1

Chitarra 2

Basso

116

Melodie

Batteria

Chitarra 1

Chitarra 2

Basso

121

Melodie

Batteria

Chitarra 1

Chitarra 2

Basso

126

Melodie

Batteria

Chitarra 1

Chitarra 2

Basso

130

Melodie

Batteria

Chitarra 1

Chitarra 2

Basso

134

Melodie

Batteria

Chitarra 1

Chitarra 2

Basso

139

Melodie

Batteria

Chitarra 1

Chitarra 2

Basso

144

Melodie

Bateria

Chitarra 1

Chitarra 2

Basso

148

Melodie

Bateria

Chitarra 1

Chitarra 2

Basso

151

Melodie

Batteria

Chitarra 1

Chitarra 2

Basso

# Brassens - Don Juan

## Melodie

♩ = 130,000137

8

14

20

25

33

39

45

53

59

65

Melodie

72

78

84

89

97

103

108

116

122

128

Melodie

136

142

148

151

Batteria

Brassens - Don Juan

♩ = 130,000137

7

12

18

23

28

34

40

45

49

42

93

99

104

109

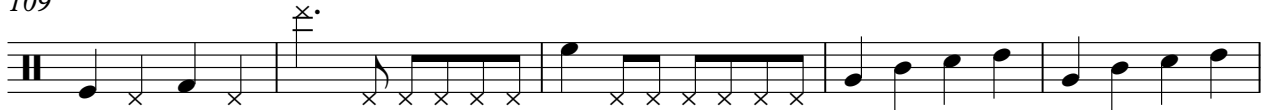

114

120

125

130

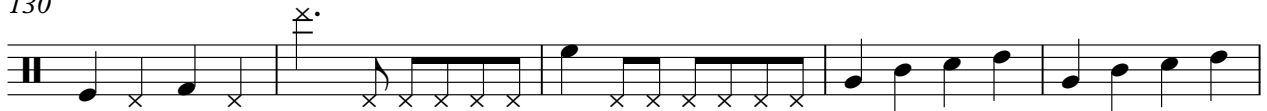

135

141

146

150

Chitarra 1

Brassens - Don Juan

♩ = 130,000137

V.S.

57

63

68

74

80

86

91

97

103

108

113

119

125

130

135

141

147

151

Chitarra 2

Brassens - Don Juan

♩ = 130,000137

4

11

17

23

30

36

42

48

54

60

V.S.

66

72

78

84

90

96

102

108

114

120

126

132

138

144

150

# Brassens - Don Juan

Basso

♩ = 130,000137

7

13

19

25

31

37

43

49

55

V.S.

121

127

133

139

145

150

